2 CENTS PAY NO MORE!

Chicago Daily Tribune

THE WORLD'S GREATEST NEWSPAPER

FINAL EDITION

VOLUME LXXXXI.—NO. 249 C

REG. U.S. PAT. OFFICE. COPYRIGHT 1932 BY THE CHICAGO TRIBUNE.

MONDAY, OCTOBER 17, 1932.—32 PAGES

PRICE TWO CENTS IN CHICAGO AND SUBURBS

INSULL BUILDS UP DEFENSE

SCAN RECORD OF ROOSEVELT FOR ECONOMY IN N. Y.

2 Groups Seek to Cut Expenses.

BY JOHN BOETTIGER.
[Chicago Tribune Press Service.]

Albany, N. Y., Oct. 16.—[Special.]—The stewardship of Franklin D. Roosevelt as governor of New York is under scrutiny, from the point of view of economy in government, by two separate forces.

In the one instance, a joint legislative committee, with six Republicans and three Democrats composing its membership, is conducting public hearings in which heads of state departments under Gov. Roosevelt are being called upon to discuss an efficiency expert's recommendations which propose an annual saving to the New York taxpayers of $38,000,000.

In the other, a group of the leading citizens of the state representing many branches of commerce and industry is working quietly with all department heads and with their cooperation is trying to cull some $55,000,000 from the state's yearly budget.

Interesting Facts Unearthed.

The legislative committee has unearthed some interesting facts, such as the building of cow barns for state institutions costing from $45,000 to $85,000 each, and pig pens at $20,000.

The committee's efficiency expert has also charged that there is no system over the personnel of the state officers; that the employes may loaf, go to ball games, to the theater, or shopping, play sick, take four weeks' vacations, all at the expense of the taxpayers.

Gov. Roosevelt thus far has not considered the activities of the legislative committee worthy of explanations from him. His department heads have declared that the committee is playing politics; they point out that the public hearings were begun just last week, during the last month of the presidential and state campaigns. They also point out that the testimony concerning the $45,000 cow barns and $20,000 pig pens furnished material used in speeches by Republican state campaigners the day after it was put into the record.

$8 Million Deficit.

On the other hand, the Republican candidates in the New York state election have for their principal platform pledged the establishment of economy in government. The Republicans decry the fact that their state, under the régime of Gov. Roosevelt, ran into a $58,000,000 deficit in the last current year, a deficit which this year is expected to run over $100,000,000.

The hearings before the Republican controlled legislative committee have already, after but three days of activity, run into sharp controversies, in which the Republican legislators, their counsel, and their efficiency expert have quarreled with the Democratic appointees of the governor.

The efficiency expert, Frank O. Everett of the firm of Griffenhagen and associates, has proposed economies in six state departments and renewed efficiency in collections which he believes would effect a saving annually of $38,000,000 in a yearly budget of $276,000,000, but the hearings thus far have not shown a spirit of cooperative effort likely to yield anywhere near such a saving.

Ask $5 Million Cut.

Citizens who hope for a reduction of their tax bills have expressed more confidence in the activities of the so-called state budget advisory committee. Members of this committee met with Gov. Roosevelt in July and requested that economies totaling $55,000,000 a year be enforced. The governor met their request with a suggestion that they pitch in and survey the situation and then make specific recommendations, and they have taken the governor at his word.

At the present time this committee of citizens has formed subcommittees which in six groups are studying the expenditures of the various state officials, and in a short time they are expected to issue reports making definite recommendations for economies.

The governor and his budget director, Mark Graves, can take the recommendations or leave them, but the committee believes that with the force of their united support the governor will be willing and able to put a substantial number of the recommendations into effect.

Will Urge Salary Reductions.

Up to the present the committee has issued no reports at all, but from conversations with some of them it was

(Continued on page 6, column 1.)

NEWS SUMMARY

of The Tribune

[And Historical Scrap Book.]

Monday, October 17, 1932.

FOREIGN.

Germany demands creditor nations accept her goods in payment for her debts. Page 1.

British lawyer joins Samuel Insull in Athens; fallen utilities magnate takes long auto ride. Page 1.

Dr. Albert Einstein computes age of earth at about 10 billion years, upsetting previous scientific theory. Page 3.

Prince Michael at home as King Carol celebrates 39th birthday with dinner attended by state officers and Dr. Maniu. Page 7.

Irish ministers leave Britain; no new move seen in economic war. Page 13.

Twenty thousand Black Shirts cheer Premier Mussolini as he addresses them on decennial of Fascism's seizure of power in Italy. Page 13.

Chile discovers self head over heels in debt; finds governmental waste and political disorders largely responsible for deficit. Page 14.

New South Wales gets back on road to financial stability. Page 14.

LOCAL.

Four riders fall in Onwentsia hunt; Sea Soldier, famous horse, is stunned by fall at barrier. Page 1.

Dentist jailed after he shoots hunter in row over dead mudhen. Page 2.

State's Attorney Swanson's aids confident a presidential warrant for Samuel Insull will be obtained. Page 2.

Three gunmen seize truckload of milk on Lake street road near Elmhurst and wreck it. Page 3.

Student flyer and transport pilot injured when plane crashes. Page 3.

Unfinished school buildings worth millions face untold damage from vandals and weather. Page 8.

Campaign of Emergency Welfare fund will start tonight. Page 14.

News of society. Page 17.

Death notices, obituaries. Page 24.

DOMESTIC.

Thousands join in burial rites for slain miner; troops mass in drill ceremony near by. Page 1.

Federal dry agent and deputy sheriff slain in pistol fight. Page 2.

Hoover prepares to decide where to make half billion cut he ordered in next budget. Page 6.

New York City runs out of cash to pay employés; banks won't lend any more until budget is slashed. Page 8.

Scientist tells of rôle phosphorus plays in life. Page 11.

Kidnapers' victim found bound to bed; three men arrested. Page 24.

POLITICAL.

Two groups endeavoring to cut cost of government of New York state put Roosevelt record as to economy under scrutiny. Page 1.

Widespread discontent in Ohio lines up state for Roosevelt. Page 4.

Hoover plans another central states speaking trip at end of present week; Detroit, Indianapolis, Minneapolis, Kansas City considered. Page 5.

State's Attorney Swanson answers critics by showing his record of 4,696 prison sentences. Page 6.

Gov. Ritchie of Maryland to open Democratic drive here today. Page 6.

SPORTS.

Packers whip Bears, 2-0, when Nash blocks punt. Page 21.

Large army of hunters fire away as duck hunting season opens. Page 21.

Rise of Indiana along with Purdue gives Big Ten conference race a new complexion. Page 21.

Chicago Cardinals whip Boston Braves, 9 to 0. Page 21.

Placky is killed in crash during Roby auto race. Page 21.

Jack Elder tells of his greatest thrill as a football player. Page 21.

Amateur horses may have their day next fall. Page 22.

Sparta beats Brickies in soccer feature, 1 to 0. Page 22.

St. Mel defeats St. Philip, 6 to 0, in Catholic prep league game. Page 22.

Cincinnati boxing team meets Chicago tonight. Page 22.

N. U. has faith, hope. Charity? Not for Purdue. Page 23.

EDITORIALS.

No Compromise with the Tax Strikers; The Best Speech of the Day; Mr. Garner Looks Alike; The Town of K Gets a Load of Flour; The Fastest Train. Page 10.

FINANCE, COMMERCE.

Slight gain noted in commodity price average. Page 25.

Politics holds center of stage in finance world. Page 25.

Insurance commissioners to discuss vital problems at convention. Page 25.

Wheat traders find market trend a puzzle. Page 25.

Improvement noted in steel industry. Page 25.

Germany's export surplus declines in September. Page 26.

Announce reorganization plans for three S. W. Straus & Co. bond issues. Page 26.

Want Ad index. Page 29.

Average net paid circulation of THE CHICAGO TRIBUNE September, 1932 DAILY ... in excess of 775,000

ADVENTURES IN THE AMERICAN WILDERNESS

AMERICAN TAX WILDERNESS
TRIBE OF TAXEATERS
OH, JOHN, HERE ARE SOME MORE.
JOHN R. TAXPAYER
HERE THEY COME, PA.
HERE COME SOME MORE, PAP!
THERE ARE SO MANY OF 'EM, I DON'T KNOW WHERE TO START SHOOTIN'
TAX
SPENDER
EPISODE I.
—THE AMBUSH—
RELENTLESSLY THE SAVAGE TRIBE OF TAXEATERS CLOSE IN UPON THEIR HELPLESS VICTIMS.

CONVICT KILLED, 24 WOUNDED IN PRISON UPRISING

Montgomery, Ala., Oct. 16.—(AP)—An uprising during the recreation hour at Speigner state prison, 20 miles from Montgomery, this afternoon resulted in the death of one convict, the wounding of 24 others, and the escape of one prisoner who eluded Warden A. B. Smith after he had halted fifteen men in flight.

Carl Singleton, 18, Jefferson county convict, was slain by gunfire from guards as he, with 14 other prisoners, failed to heed warnings and crashed through a fence on the west side of the prison enclosure.

Seeing the prostrate form of Singleton being borne through the main gate of the enclosure on a stretcher, half of the 950 convicts in the prison made a dash for the entrance. Guards commanded the gate from two strategic points and opened fire on the leaders. Twenty-four fell under the volley and the others stopped in their tracks.

As the fifteen convicts dashed through the fence into an outer yard of the prison they ran into the grim faced, gray haired warden.

"All right, boys, you can walk in with me or go in like that fellow on the ground," he said, placing his hand on his pocket, which did not contain a pistol but a scrub brush he had snatched from his auto. Ten of the convicts turned and marched back into the enclosure, but five made a break for freedom. Three later were tracked down by bloodhounds, but Reuben Pittman, 16, a Montgomery county prisoner, escaped.

THE WEATHER

MONDAY, OCTOBER 17, 1932.

Sunrise, 6:05; sunset, 5:06. Moon rises at 6:20 p. m. today. Mars, Venus, and Jupiter are morning stars.

Chicago and vicinity—Increasing cloudiness Monday, probably followed by showers at night or on Tuesday; somewhat colder Tuesday; fresh easterly winds Monday.

Illinois — Increasing cloudiness, probably showers in south portion Monday; Tuesday probably rain and somewhat colder.

TRIBUNE BAROMETER.

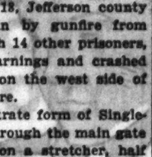

TEMPERATURES IN CHICAGO.

MAXIMUM, 9 A. M.	62		
MINIMUM, 1 A. M.	54		
2 a. m.	61	Noon	60
3 a. m.	60	1 p. m.	60
4 a. m.	59	2 p. m.	58
5 a. m.	57	3 p. m.	57
6 a. m.	57	4 p. m.	56
7 a. m.	57	5 p. m.	56
8 a. m.	58	6 p. m.	56
9 a. m.	62	7 p. m.	55
10 a. m.	62	8 p. m.	55
11 a. m.	60	9 p. m.	55
		10 p. m.	55
		11 p. m.	55
		Midnight	55
		1 a. m.	54

Unofficial—

For 24 hours ended 7 p. m. Oct. 16.

Mean temperature, 62; normal, 54; excess since Jan. 1, 600 degrees; deficiency for October, 43 degrees.

Precipitation, trace; deficiency since Jan. 1, 1.62 inches; excess for October, .72 of an inch.

Barometer—7 a. m., 29.92; 7 p. m., 29.93.

[Official weather table on page 29.]

4 Riders Fall in Hunt; Noted Horse Injured

(Pictures on back page.)

Three riders were slightly injured and a fourth one was shaken up yesterday when they were thrown from their mounts in the regular Sunday hunt of the Onwentsia Hunt club at Milburn. One of the horses, Sea Soldier, steeplechaser son of the famous Man o' War, was stunned for five minutes when he ran into a low barrier. He was scratched on his legs and head but was not believed seriously hurt.

The riders thrown were Austin H. Niblack of 1441 West Old Mill road, Lake Forest, master of the hounds; Miss Laura Thorne, daughter of Robert J. Thorne, of 425 North Sheridan road, Lake Forest; Robert Pirie, son of John T. Pirie, of 930 East Rosemary road, Lake Forest, and John Allen, also of Lake Forest. Miss Thorne suffered a wrenched ankle. Mr. Niblack received minor bruises, as did young Mr. Allen. Mr. Pirie was merely jarred.

Thrown Three Times.

Miss Thorne was thrown three times before she went home with the injured ankle. After the first two mishaps she remounted. Her horse appeared to be tiring, however, and fell while making a jump, throwing her to the ground for the third time. This ended her participation in the hunt for the day. Mr. Pirie's mount shied at a tree. Mr. Allen fell while galloping.

Mr. Niblack was riding Sea Soldier. The horse, considered one of the finest steeplechasers in the country, has been turned into a hunter. Accustomed to high hurdles, Sea Soldier trainers said, has not yet adjusted himself to the irregular and lower jumps used at Milburn.

Fall Stuns Sea Soldier.

It was at one of these barriers that Sea Soldier fell. Mr. Niblack picked himself up immediately, but his mount lay stunned on the ground for a short time.

Sea Soldier was purchased by a syndicate of ten Chicago millionaires several years ago. At the time he was the only son of Man o' War bred strictly for steeplechase racing. Last March he ran in the Grand National at Aintree, England, the only United States horse entered. Two years ago Sea Soldier won the famous Jersey chase.

Child Finds Old Gun; Shoots Himself in Leg

James May, 3 years old, saw a package in the back yard of his home at 1942 Jackson boulevard last night. Curious, he investigated and found the package contained a rusty automatic pistol. James pulled the trigger, then fell screaming. The bullet had pierced his right leg.

HOOVER APPEALS FOR SUPPORT OF RELIEF GROUPS IN WINTER

[Chicago Tribune Press Service.]

Washington, D. C., Oct. 16.—[Special.]—President Hoover tonight appealed to the American people to give generously in order to provide relief for the distress of the coming winter.

The President's plea over the radio inaugurated a series of broadcasts to be spread over five weeks, in which appeals will be made for support of the country's charitable and relief organizations.

"The purpose of this appeal this evening," the President said, "is to summon again the great heart of the American people. We must make material provision for the support of our charitable and character building institutions. We must provide to the utmost extent for the local community support to the increased distress over the country.

"I take profound pride in the fact that my countrymen have accepted the responsibility, each in his own community, to meet this need. That is the only way to meet it effectively, in the neighborhood itself, where the need is known."

He explained that this year the national association of community chests had assumed the responsibility of organizing the work of voluntary giving in the various communities, then went on:

"In closing let me say that no richer blessing can fill your own hearts than the consciousness on some bleak winter's evening that your generosity has lighted a fire upon some family's hearth that otherwise would be black and cold, and has spread some family table with food where otherwise children would be wanting. I wish my last word to you to be the word 'give.'"

POLICEMAN'S GUN ACCIDENT FATAL TO HIS DAUGHTER

(Picture on back page.)

Mrs. Pearl Harper, 24 years old, 3613 Elston avenue, died yesterday in the Martha Washington hospital of a bullet wound received through the accidental discharge of a revolver in the hands of her father, Policeman Arthur George. Mrs. Harper, her husband, William, and her parents had been attending a party at the home of friends, at 3236 Warner avenue. Policeman George's gun was discharged as he transferred it from his hip pocket to a holster while the family was entering an automobile in front of the Warner avenue address. George is secretary to Lieut. James Killackey of the police vehicle bureau.

THOUSANDS JOIN IN BURIAL RITES OF SLAIN MINER

Troops Mass Nearby in Ceremony.

BY PERCY WOOD.
[Chicago Tribune Press Service.]

(Picture on back page.)

Taylorville, Ill., Oct. 16.—[Special.]—Thousands of striking coal miners poured into this center of the Illinois mine war late this afternoon escorting the body of Andrew Ganis, a fellow worker, to burial. Ganis was slain by a National Guard corporal late Friday in his home village of Tovey in one of the recent clashes between state troops policing this turbulent area and the Progressive Miners' faction which has been picketing the pits employing United Mine workers.

The sun was low in the west before the miners completed their rites and Ganis' body was lowered into a grave between ranks of white tombstones in Oakville cemetery. And as the thousands of attendants turned from the grave bugles sounded "Assembly" in the improvised barracks near the Taylorville courthouse square. Four hundred troops gathered for Sunday "Retreat" ceremonies.

Troops Massed at Ceremony.

While many of the strikers watched, the seven companies of riflemen and machine gunners marched to a nearby parade ground. There they formed facing their commander, Lieut. Col. Robert W. Davis, and his staff. The stately notes of "To the Colors" rang out, and the flag lowering ceremonies were complete.

Patrols of khaki clad militiamen resumed pacing the streets—an action discontinued at noon for the funeral. Their orders were to permit no loitering nor congregating. Since it was reported from several sources that the strikers intended remaining here until tomorrow morning to continue their picketing, considerable apprehension was felt by many citizens. It was not believed that Col. Davis would permit the strikers to stay within Christian county tonight.

It was difficult to estimate the size of the crowd which came to Taylorville for the funeral. In delivering the funeral oration over Ganis' body at Pawnee, before it was brought here for interment, Gerry Allard, editor of the Progressive Miner, addressed the crowd as "you 15,000 friends." Other estimators placed the number at 10,000 and even lower. But hundreds were still flowing into town as the services ended.

Hold Services Outside County.

The Ganis rites began at 2 o'clock at his home at Tovey, one of the small mining communities, where the cortege formed and drove to Pawnee, a few miles away, across the dividing line between Christian and Sangamon counties. The services were held outside the county to avoid a military guard at the funeral.

A long line of cars—hundreds of them—moved slowly along the concrete slab of the hard road into the village.

They drove into the bandstand square at Pawnee and the casket was carried to a place beside the stand. Ganis' family was seated behind a bank of flowers covering the casket and the speakers mounted the platform. Around it gathered thousands of miners and hundreds of women garbed in white dresses and headbands which bore the insignia of the women's auxiliary corps of the Progressive miners.

Soon the strains of "The Old Rugged Cross," sung by thousands, filled the square.

The Rev. D. J. Dundas, pastor of the Methodist church at Kincaid, preached the sermon. A prayer asked: "Speed the day when men shall say 'I am my brother's keeper' and not 'Am I my brother's keeper?'" Another hymn, "No Night There," and then Mr. Allard delivered the oration. He pledged that the Progressives would "carry on" in the spirit in which Andrew Ganis died. He termed that death a "murder."

Cortege Moves to Taylorville.

Back then toward Taylorville moved the cortege. The distance was about fifteen miles, and the road was lined as the procession passed through the villages with men, women, and children. At Bulpitt flowers were strewn on the highway.

At the cemetery gate the cortège slowed to a walk and a band preceded it playing "Last Rose," a funeral dirge. As it moved toward the grave the hearse passed within fifty feet of a tall monument on which stands the figure of a miner in pit clothes, which Virden riots in 1898. The shaft bears

(Continued on page 2, column 3.)

Confers with British Lawyer in Athens Hotel

BY DAVID DARRAH.
[Chicago Tribune Press Service.]
[Copyright, 1932, By The Chicago Tribune.]

ATHENS, Greece, Oct. 16.—Arthur Page, youthful British solicitor of the firm of Simons & Simons of Threadneedle street, London, tonight turned over to Samuel Insull a batch of documents and papers which the two examined together in a prolonged conference in one of the salons of the fallen utilities magnate's hotel. Several bulky envelopes contained legal appearing documents and letters which Insull read with absorption, interrupting his study from time to time to talk with Page.

Page's transportation was arranged from Paris by Samuel Insull Jr. The lawyer left Paris on Thursday evening and arrived in Athens at noon today aboard the Orient express. He did not register at the Petit Palace hotel where Insull is staying. Although Insull had been expecting Page's arrival, he went on a motor trip this afternoon. Page got in touch with his 73 year old client about 9 o'clock tonight.

Has Nothing to Say.

Insull had nothing to say concerning the nature of the documents and communications brought to him. Page was equally of the opinion that nothing was to be said.

Insull, however, appeared in better spirits after he had conversed with Page and had learned about the affairs of his wife and son in Paris first hand. It was impossible to determine whether Page had brought further funds to Insull, who has only what remains of the 3,000 lire [about $154], $300 to $400 in American money and ten British pounds [about $44.50], which he had on arriving here.

Page did not want to talk about anything. After his talk with Insull, he hurried to his hotel for dinner, retiring early. The young Londoner of scholarly appearance seems to be rather a messenger than an astute counsel sent to advise Insull in the intricacies of his dealings with his Greek lawyer, Cristos Ladas, and his Greek interpreter, Peter Vanech, up to now the only men Insull has taken into his confidence.

The conversation between Insull and Page was long and earnest. Page did most of the listening, commenting from time to time as the former multi-millionaire, who is wanted in Chicago to stand trial on charges of embezzlement and larceny, went over the mysterious documents.

Interpreter Goes With Insull.

Insull was accompanied on his auto ride into the country by his burly interpreter, who hails from Stamford, Conn. He hired a taxicab and went to the mountain suburb of Parnes, north of Athens. They had three blowouts en route.

As a promoter of grand opera and the lyric theater Insull appeared particularly interested in Mount Parnassus, on which the Greek muses danced about Apollo according to mythology.

Insull ventured out today because he learned that the Athens police were no longer shadowing him. This fact THE TRIBUNE confirmed yesterday on the authority of Chief of Police Gen. John Naskos.

However, Insull's taxicab was followed all the way by another car containing five men, evidently in the police service. At one or two places along the route it was possible to avoid the followers.

The supposition is advanced here tonight that the five men may not have been Greek police officers, but represent the efforts of American authorities here to keep a close check on Insull's movements through private detectives.

Legation officials have communicated to Washington, D. C., Insull's refusal to surrender his passport in his struggle to avoid extradition and have received the state department's instruc-

(Continued on page 2, column 3.)

Starts Today!
'AROUND THE WORLD'
$5,000.00 IN CASH PRIZES
See Announcement on Page 12

PAPEN DASHES HOPE GERMANY WILL PAY DEBTS

Asks Creditors to Lift Tariff Bar.

BY SIGRID SCHULTZ.
[Chicago Tribune Press Service.]

PADERBORN, Germany, Oct. 16.—America's hope for repayment or partial repayment in the near future of the millions which it has loaned Germany was dealt a severe blow by Chancellor Franz von Papen in a speech before the Paderborn industrial association today.

FRANZ VON PAPEN

"Creditor nations can expect payments from Germany only if they are ready to accept German goods as payment for Germany's debts," he said. "Therefore they must open their frontiers to our goods."

This, the chancellor declared, will be Germany's thesis at the world economic conference this winter.

Money Drain Hurts.

Up to the time of the crisis of 1931 Germany had repaid $1,250,000,000 to her foreign creditors, but Von Papen said:

"The new withdrawal of foreign moneys from Germany makes further payments impossible now. It would endanger our economic recovery and lead to great upheavals. Therefore it must be expected that the foreign countries which still have money in Germany will go beyond the provisions of the standstill agreement and consolidate their money lent to Germany.

"Only if tariff barriers are reduced and German goods are no longer subjected to insuperable obstacles in the world markets will Germany's debts to foreign countries not be made an unbearable burden threatening to paralyze initiative in German business."

Von Papen placed Germany's foreign indebtedness at five billion dollars.

Industrialists of the Paderborn district in Westphalia greeted the chancellor with hearty ovations, calling him the "leader at the turning point to a better era."

Stock Values Increase.

Proudly the chancellor pointed to the fact that since he has been in power German stocks have increased in value by over a half billion dollars on the exchanges.

"The improvement was not brought about by speculators, but by investors," he said. "The general situation has improved so much that the finance minister has decided to increase his monthly subsidies to welfare funds of communities by $14,000,000 in October. He plans to increase this in November."

The chancellor again appealed to German industrialists to help to restore personal initiative and a sense of responsibility.

"Equal Rights for All."

Speaking of disarmament, Von Papen stressed that Germany's goal is "disarmament of the whole of Europe and the world—equal rights and equal security for all—not an increase in armaments."

"Our ideal is a Europe free of hegemony—a continent of nations respecting each other and striving together toward the high goals of humanity," he concluded.

Two Slain in Political Riot.

[Chicago Tribune Press Service.]

DORTMUND, Germany, Oct. 16.—Two persons were killed and twelve were seriously injured in riots between National Socialists and communists here today a few hours before Chancellor Franz von Papen arrived to make an address.

The trouble started early in the day when Hitlerites in groups of 40 and 50 marched to the communist district distributing handbills. The Reds, in ambush nearby, attacked the Hitlerites. The fight spread through the entire district. Police in riot cars were fired upon and shot back. A woman watching the riot from behind a window was one of the two slain.

Riots Break Out in Berlin.

[Chicago Tribune Press Service.]

BERLIN, Oct. 16.—Three persons were injured and 26 were arrested today in Berlin as a long period of political calm was broken by fighting. Clashes occurred between National Socialists, communists, and Socialists.

A new platform, incorporating com-

nunistic and Hitlerite ideas, was injected in the campaign today by Dr. Alfred Hugenberg, supporter of former Kaiser Wilhelm and leader of the Nationalists. Since the Nationalists are the only party supporting Chancellor Franz von Papen, the principles announced by Dr. Hugenberg are regarded as the platform of Von Papen's government.

"Capital and labor must be reconciled," Dr. Hugenberg announced. "Only capital controlled by the state can be a blessing. International capital, thirsting for power, kills peace and liberty, whereas national capital and labor are united by common interests. Our social policy delves deeper than Marxism. We want each family to have its own plot of land. Homesteading and development of underpopulated districts and enlargement of the territory in which we can live are points in our social theory. Social insurance, too, must be saved.

—Hitler Made Honorary Citizen.

COBURG, Germany, Oct. 16.—(AP)—Honorary citizenship was conferred upon Adolf Hitler, the National Socialist leader, here today in a stadium thronged with brown shirts and townsfolk. The occasion was commemoration of the first Nazi demonstration held here 10 years ago coincident with Benito Mussolini's march on Rome.

Three Slain in Vienna.

VIENNA, Oct. 16.—(AP)—Two Fascists and a policeman were slain and twenty Fascists wounded by gunfire in a riot among Fascists, police and socialists in the working class section of Vienna today.

The disturbance occurred while the Fascists were parading past the socialist "Workers' club." The authorities raided the "Workers' club" and arrested 45 members of the Schutzbund [socialist defense corps]. Seventy rifles and a number of pistols were confiscated in the raid.

BANDITS SPARE MRS. PAWLEY ON FEAR OF SPOOKS

LONDON, Oct. 16.—(AP)—The Express today said that Mrs. Kenneth Pawley, who, with Charles Corkran, is in the hands of Chinese bandits, had saved her own life and that of her companion by threatening to haunt the bandits after death. Both of the captives are British subjects and were taken at Newchwang, Manchuria, several weeks ago. Since then the British government and the Japanese and Manchukuo authorities have been trying to negotiate their release.

Mrs. Pawley, who speaks Chinese fluently, struck terror into the hearts of her captors by a courageous move which proved more effective than all the elaborate negotiations that have been taking place. The Express quotes an interview between Mrs. Pawley and Pei Patien, the chief of the brigands:

"Kill us and we'll haunt you day and night," Mrs. Pawley threatened. "We'll do everything possible to change the spirits of your ancestors into turtles."

The woman gave the brigand chief the verbal lashing of his life, one of the emissaries reported, and the bandit squirmed, since all Chinese fear a woman's tongue. One of the emissaries said Mrs. Pawley was beginning to influence the brigand chieftain.

ACCUSE NEGRO COOK OF HURLING BABY TO DEATH

SAN JUAN, Porto Rico, Oct. 16.—(AP)—A murder warrant charging the strange death of the two months' old child of Mr. and Mrs. John Lindsay, prominent Americans, to Sarah Francese, a Negro cook, was issued tonight by Prosecuting Attorney Domingo Massari.

The baby, John Lindsay V., was thrown or fell to its death from the fifth story window of the Lindsay apartment last Friday night. Nothing but circumstantial evidence was available on which to base a warrant or to solve the case.

The prosecuting attorney admitted that the evidence against Sarah Frances was purely circumstantial, but he insisted that the child could not have fallen from the window because a large table was in front of the aperture. The accused woman today protested she was innocent.

SHOOTS STRIKER

[Associated Press Photo.]

Corporal Russell Myer, Peoria, who shot Andrew Ganis, miner, whose funeral rites were held yesterday.

THOUSANDS JOIN IN BURIAL RITES OF SLAIN MINER

Troops Mass Nearby in Drill Ceremony.

[Continued from first page.]

marks the resting place of Charles Franklin Billyeau, who was slain in the a dedication saying that Billyeu "lost his life fighting for industrial liberty."

It was made plain today by the scope of the funeral services and the crowd which attended it that Ganis is to be regarded as a martyr. At the grave there were several speakers. Mrs. Agnes Burns Wicks of Belleville pledged the women's auxiliary to continue "the fight" and declared that "Ganis has not died in vain."

The president of the Progressive miners, Claude Pearcy of Gillespie, declared that the dead miner had "fallen in the battle for civil rights."

The Peabody Coal company intends resuming operations in two of its mines tomorrow under guard of the troops. Picket lines have been established and only workers are allowed within half a mile of the operating pits, at Hewittville and Langleyville.

GIRL KIDNAPED FROM ESCORT BY GANG AND RAPED

A 20 year old girl was kidnaped from her escort on the south side early this morning, raped by one of four bandits, and then thrown out of their car. She lives in the 7000 block on South Lincoln street and is a clerk in a loop store. She was taken to the Auburn Park hospital.

The girl was sitting in the automobile of Edwin Jones, 27 years old, of 8236 South Racine avenue, a draftsman, at 84th street and Winchester avenue when the four hoodlums drove alongside. They forced Jones to hand over $19 and to remove his outer clothing. They took the clothing and left him standing in the street. Then they dragged the girl into their car. One of the men drove away in Jones' car.

At 90th and Wallace streets one of the hoodlums raped the girl. She was found by a motorist and taken to the hospital. Jones was also picked up by a motorist and taken home.

BRITISH LAWYER JOINS INSULL IN GREEK CAPITAL

Fallen Utilities Magnate Trailed on Auto Ride.

[Continued from first page.]

tions in return. It was said at the legation tonight that for the present no further steps will be taken with regard to Insull, indicating that any action here will depend on new instructions from the state department and that in the meantime Insull will have the same status as any American citizen living in Athens.

This situation may remain until 30 days after the date of Insull's arrival here when he must renew his visa or obtain special permission to take up his residence in Athens. The question then will arise whether the Greek government will recognize the document which, it was understood at the legation, the American government considers as nullified.

EXPECT WARRANT SOON

State's Attorney Swanson's assistants expressed confidence yesterday that a presidential warrant for the extradition of Samuel Insull from Greece will be obtained in a few days and that their colleagues, Charles A. Bellows and Andrew J. Vlachos, who are now in Washington, would be on their way to Athens this week.

The assistant prosecutors are awaiting the arrival of complete documentary evidence necessary to get a presidential warrant from the state department. John O'Hora, a member of the Insull staff, said yesterday that Oliver E. McCormick, treasurer of Middle West Utilities company, who has been out of town, would return tomorrow, and that the necessary depositions would be taken from him and Washington Flexner, president of the Lincoln Printing company.

Abstracts Middle West Funds.

These depositions, covering the testimony given by the men before the grand jury, will relate in detail how Martin J. Insull abstracted funds from Middle West Utilities, with the written approval of his brother, Samuel, to protect private brokerage accounts.

It was largely on the testimony of these men that the Insull brothers were indicted Oct. 4 on charges of embezzlement, larceny and larceny by bailee.

The depositions will be sent by air mail to Bellows and Vlachos in Washington. As soon as they obtain the necessary warrant they will proceed immediately to Athens for the Insull extradition fight, O'Hora said.

Subpoenas duces tecum will be served today upon the Northern Trust company, the Central Republic Bank and Trust company and other loop banks with which the Insull corporations had dealings, calling for all records of Insull transactions, and from these Prosecutor Swanson hopes to obtain additional indictments against the Insulls and "favored persons" not yet accused.

The prosecutor has obtained information that various Insull officials and business associates of the fallen utilities magnate were permitted to use funds of the Mississippi Valley Utilities Investment company for the private purchase of stocks. When the market price of these stocks declined the losses were charged to "special accounts" of the company, Mr. Swanson said.

Just what amounts were involved are not yet known, but the bank records will reveal this information before the grand jury during the week.

On Favored List.

Among the favorites involved in the stock purchasing deals are Marshall E. Sampsell, F. E. Kreusi, A. L. Peterson, G. E. Peterson, Oliver E. McCormick, E. A. Davis and G. W. Hamilton, all officials of Insull companies; James L. Martin, a member of the former brokerage firm of Pynchon & Co., W. H. Barker, a member of another brokerage firm, and A. C. Coulter, whose identity has not been learned.

While the state prosecutors, who declare they have "merely scratched the surface," are carrying on their investigation of the two billion dollar utilities crash, ten expert accountants of the United States bureau of investigation are at work preparing what they term "an investigative audit."

Although the government officials will not discuss their case until it is shown conclusively that they have one, it is known that United States District Attorney Dwight H. Green is centering his investigation on the development of a mail fraud case.

Chicagoan Honored at Bar Meeting

John Henry Wigmore, dean emeritus of the Northwestern university law school, receiving the American Bar association medal for the most outstanding contribution to American jurisprudence at the annual bar convention in Washington. Left to right: Guy A. Thompson, St. Louis, retiring president; J. Westen Allen, Boston; Mr. Wigmore, and Clarence E. Martin, Martinsburg, W. Va., the new president of the association. [Acme Photo.]

SCHACHT CLAIMS FIGHT FOR EQUALITY PROVES REICH IS AWAKENING

BERLIN, Oct. 16.—(AP)—Hjalmar Schacht, former president of the Reichsbank, inaugurated an international forum today with an address declaring Germany was awakening as manifested by her insistence upon equality and her fight against the "war guilt lie."

Speaking on "Germany's regeneration," Schacht said Germany's attempt to revise the Versailles treaty was not due to material factors nor rancor over defeat in the world war, but to the fact that Germany's honor had been trod upon.

The Rev. E. E. Turner, pastor of the American church, where the forum was held, introduced Col. Herwarth von Bittenfeld, former German military attaché at Washington, D. C., as the permanent chairman of continental Europe's first international forum patterned on American lines.

Stylishly Garbed Woman Wields Gun in Robbery

A young woman, stylishly dressed and wielding a gun, and her man companion alighted from an automobile at 103d street and Prospect avenue late last night and held up and robbed Mrs. Helen Lang, 10559 Prospect avenue, of her purse, containing $9, a fox fur valued at $200, and a diamond ring valued at $75. Mrs. Lang was returning home from a theater. The pair fled in their automobile.

BRITISH URGED TO SPEND MONEY BY ECONOMISTS

[Copyright: 1932: By the New York Times.]

LONDON, Oct. 16.—The public must spend its money. To restore national prosperity and increase employment there must be an end to private economy. This, in in effect, is the verdict of six leading British economists, who, in letters to the London Times tonight, indicate they have ceased preaching economy and have become spendthrifts. They are Prof. David H. MacGregor of Oxford, Prof. Arthur C. Pigou of Cambridge, J. M. Keynes, Sir Walter Layton, Sir Arthur Salter and Sir Josiah Stamp.

Urging abandonment of that form of wartime economy, which had as its purpose the freeing of man power, machine power and shipping power for service of state, they declare:

"Some people doubtless are stinting their consumption because their incomes are diminished and they cannot spend as much as usual, others because their incomes are expected to diminish and they dare not to do so. What it is in any individual's private interest to do and what weight he ought to assign to that private interest against public interest when the two conflict, is not for us to judge. But one thing is, in our opinion, clear. The public interest in the present condition does not point to private economy. To spend less money than we should like to do isn't patriotic."

Girl Ends Life by Poison After Row with Brother

An argument with her brother over the fact that he had no clean shirts caused Eleanor Benedict, 16 years old, 4334 North Monticello avenue, to swallow poison yesterday which caused her death a few hours later. Her brother, William, 23 years old, told police that he had upbraided her and the tragedy followed. The girl had been doing the housework for the family. Her mother is an invalid and her father, Frank Benedict, a city teamster, was killed in a runaway on April 1.

DENTIST SHOOTS HUNTER IN ROW OVER DEAD COOT

Assailant Jailed; Bail Is Fixed at $15,000.

A quarrel over possession of a mudhen yesterday on Fourth lake, in Lake county, led to the shooting of John E. Kabel, 28 years old, an Evanston city fireman, living at 2102 Wesley avenue, in the suburb.

Kabel's condition is serious and State's Attorney A. V. Smith had Dr. Anton P. Lombardo, 38 years old, 729 West Grand avenue, a dentist, who shot him, placed in the county jail at Waukegan under $15,000 bonds on a charge of assault with intent to commit murder.

Kabel was shooting from a boat on Fourth lake, which is 15 miles west of Waukegan, with Cyril Poole, 3018 Swing avenue, Niles Center. According to Poole's story, Kabel shot the coot and rowed over and picked it up, when Dr. Lombardo, who was hunting with his wife, Agnes, called from another boat about 75 feet away and claimed the bird.

Dentist Shoots Hunter.

Dr. Lombardo started to row toward Kabel and Poole, and when Kabel started to row away from the spot where he had picked up the bird, Poole charged, the dentist raised his shotgun and fired at Kabel. Kabel slumped in the bottom of the boat, wounded in the arms, legs, and abdomen.

Poole charged that Dr. Lombardo then called to Kabel: "Give me that bird or I'll shoot again."

Dr. Lombardo admitted the shooting, but asserted that it was accidental.

"My wife shot the mudhen," he told State's Attorney Smith. "When Kabel rowed over and picked it up I warned him to leave it alone. I raised my gun, intending to bluff him, but somehow it went off."

Kabel was taken to St. Therese's hospital in Waukegan. Dr. Lombardo was arraigned before Justice of the Peace Harold J. Tallett in North Chicago. State's Attorney Smith refused a plea to reduce the charge against the dentist, stating that several other hunters who had been on the lake had testified that Dr. Lombardo fired deliberately. Justice Tallett set a hearing on the charge for Oct. 27 and sent Dr. Lombardo to jail when he was unable to furnish the bail demanded.

Other Hunters Wounded.

Several other minor accidents occurred yesterday as hundreds of hunters descended upon the lakes and swamps in the Chicago area for the first day of the duck hunting season. Another hunter on Fourth lake, where Kabel was shot, was struck in the neck by a shotgun pellet, but "didn't seem to mind it," witnesses said.

James Bampballo, 2435 Lexington street, was given first aid at the Cordell hospital in Libertyville for a wound on his face caused by two shots which struck him as he was hunting on Fox lake.

Samuel Sabatka, who lives west of North Chicago, complained to Sheriff Laster Tiffany at Waukegan that a hunter seeking ducks in a slough near his home had fired a charge through his kitchen window, narrowly missing himself and his wife as they sat at breakfast.

U. S. DRY AGENT, AID OF SHERIFF SLAIN IN FIGHT

Die in Pistol Battle in Cabin.

Russellville, Ky., Oct. 16.—(AP)—A pistol fight in a Negro cabin used by federal prohibition officers as a corral for prisoners brought death late last night to Frank A. Mather, 49, prohibition agent, and Bluch Soyars, 47, special Logan county deputy sheriff.

Police Chief C. H. Saunders of Russellville led a party of city and county officers to the cabin when told there was a disturbance there. Finding several white men and Negroes in the cabin, the officers ordered them not to leave pending investigation.

Mather started toward the door and was ordered by Soyars to halt. Both men pulled pistols and exchanged shots. Soyars fell with two bullet wounds and died an hour later. Mather fell with one bullet in the chest, and died this morning.

Not Informed, Officers Say.

County Attorney John A. Whittaker, after a preliminary investigation in County court today, said the local officers testified they did not know the federal agents were using the cabin as a base of operations, or were raiding in the county.

William M. Woodruff, prohibition administrator of the Sixth district, with offices in Cincinnati, said reports to him were that "our men had properly identified themselves to the local officers at Russellville." He said the matter would be thoroughly investigated "to determine wherein the responsibility lies."

Eight Prisoners Scatter.

There were eight prisoners, arrested during raids conducted while the Logan county fair was in progress last week-end, and four federal men in the cabin at the time. The prisoners, which included two white men, one Negro woman, and five Negro men, scattered after the shooting, but the officers had previously taken their names and expected to round them up without difficulty.

Jewelry, Gift of Czar, Stolen from Chicagoan

Fifty years ago Czar Alexander III. of Russia presented a watch and an engraved pendant to Marie Bielaiusoss as a token of his friendship. George Broide, 1044 Sheridan road, has asked the Summerdale police to search for the watch, pendant, and other jewels, which were stolen from his home Oct. 13. The watch is a family heirloom passed on to his wife, Fritsi, from her grandmother, who received it from the czar.

Chicago Daily Tribune
THE WORLD'S GREATEST NEWSPAPER

Vol. LXXXXI. Monday, Oct. 17. No. 249

Published daily at Tribune Tower, 435 N Michigan-av., Chicago, Illinois.
The Tribune Company, publishers.

MAIL SUBSCRIPTION PRICES.

Mail subscription price in Ill. (outside of Chicago), Ind., Iowa, Mich., and Wis.—Daily with Sunday, one year, $12.50.

Zones 3 and 4 in states other than Ill., Ind., Iowa, Mich., and Wis.—Daily, $7.50 per year.

Zones 5 to 8, inclusive, Canada, Mexico and foreign—Daily, $12.00 per year.

Entered as second class matter Aug. 12, 1903, at the postoffice at Chicago under act of March 3, 1870.

MANDEL BROTHERS
a store of youth
a store of fashion
a store of moderate prices*
*Copyrighted

A Superba Duosette
Gives Your Figure the Right "Accents"
$10
And that means a lot in this season of small waists, sleek hips, rounded busts! The Duosette is reinforced high in front to flatten your diaphragm! Fashioned of broche, knitted elastic, and a lace top. Sizes 35-42.
Corsets—Third Floor—Wabash.

Advertise in The Tribune

QUALITY—SERVICE—SATISFACTION
Rothschild-Johnston & Murphy Shoes
The finest custom booter would envy their cobbling—and he'd recognize their leathers as the finest the world affords. No wonder men were glad to pay $14 and $15 for them not long ago. Still less wonder they're surprised to find the price is now
$10
8th floor

Maurice L. Rothschild
State at Jackson

QUALITY—SERVICE—SATISFACTION

BORSALINO HATS
Imported from Italy
At Monte Carlo, Biarritz, Deauville you'll find them—adding distinction to distinguished silver-templed gentlemen. Here you'll find them in a selection that's second to none in the world—at a price considerably below any ever quoted before
$8
Maurice L. Rothschild
State at Jackson

Betty Wales
172 NORTH MICHIGAN AVE.

LUXURIOUS COATS
The return to elegance is portrayed in the distinguished new coats at Betty Wales'. They're sumptuous creations . . beautifully made in fine new fabrics and enriched with precious furs.
59.50 to 195.00

SHAYNE COATS
inspire compliments on smartness
—And they stay looking smart! The furs wear amazingly well (after all, we've been selecting fine furs for some 58 years)—the lines keep their style (because they're tailored with thoroughness). You'll be just as proud of your Shayne coat at the end of the winter as you are now!

Lots of fur or none, says Vogue—and here's Shayne quality Blue Fox, used without stint on Forstmann's new Velkra Cloth. A fine value at
$99
JOHN T. SHAYNE
MICHIGAN at RANDOLPH

A STARR BEST
MOVING SALE
Our Entire Stock of
BOYS' CLOTHING
1/3 to 1/2 OFF
Suits—Overcoats—Knickers
Hose—Sweaters—Caps
Pajamas—Underwear
Ties—Shoes
A STARR BEST
Randolph and Wabash . . . CHICAGO
FINE CLOTHES for MEN and BOYS
Location After Nov. 1st—11 to 15 N. Wabash Ave.

EINSTEIN ADDS 7 BILLION YEARS TO EARTH'S AGE

Scientist Upsets Previous Theory in Findings.

BERLIN, Oct. 16.—(AP)—Dr. Albert Einstein, the eminent German scientist, presented observations today which may indicate that the earth is several billion years older than scientists generally heretofore have calculated.

Lecturing on "The Conception of Space," Dr. Einstein described the universe in a state of expansion which possibly had been progressing for some ten billion years. Asserting that the calculation at present could not be proved, Dr. Einstein said, however, that the birthday of the earth might be linked up with the beginning of this expansion period.

[The latest calculations of reliable scientific authorities placed the age of the earth at about three billion years. Dr. Einstein's computation thus might add seven billion years to this.]

Cites American's Observations.

Dr. Einstein cited the recent observations of prominent astronomers, particularly the work of Dr. Edwin P. Hubble of Mount Wilson, Cal., observatory. Dr. Hubble is distinguished chiefly for his study of the nebulae and the "red shift" in space.

The German scientist explained that these observations indicated there were thousands of spiral nebulae in space speeding apart at a velocity up to 20,000 kilometers [about 12,500 miles] per second.

The author of the theory of relativity said his theory aided in the understanding of the process of expansion in the spiral nebulae, but asserted that the limits of the universe could not yet be indicated from such computations. He emphasized that physical happenings determined what was space.

The newspaper Montag Morgen announced today that Dr. Einstein will in the future divide each year evenly between the United States and Germany as a result of correspondence between the Prussian ministry of culture and the professor, who offered to resign his German connections in view of the fact that his work will carry him to the United States hereafter during many months of the year.

HOW AGE IS CALCULATED.

Generally of late scientists have been calculating the age of the world on three bases. One is upon the age of radioactive rock. This is made possible because of the fact that radium in such rock disintegrates into lead at a clocklike rate. Thus the age of such rock can be definitely determined almost within the period of a month of its origin.

A second calculable source is the amount of soluble rock, that is salts of various kinds, in the ocean, on the strength of the fact that it is possible to determine the rate of solution of such rock.

The third method is by measuring and computing the formations of the earth's crust as far down as it has been examined.

A cooperative group of scientists of Yale university, the national research council and other educational institutions, has just recently offered the three billion year computation of the age of the earth.

Their efforts dovetailed when applied to all three methods, indicating an approximation of correctness in the calculation that the earth is about three billion years old.

Notables of Movie World Are Sued by Their Creditors

GWEN LEE.

ANN HARDING.

RICHARD BENNETT.

$1,166 Is Asked

Hollywood, Cal., Oct. 16.—[Special.]—Richard Bennett, Ann Harding, and Gwen Lee, all of the films, were named defendants in lawsuits recorded here yesterday by asserted creditors.

Judgment for $630 said to be still owing on an $830 dentist bill was requested against Bennett by Dr. George W. Connell of New York.

The Los Angeles court was asked to compel Ann Harding to pay $63 for two rooms assertedly occupied by her in the Warwick hotel, New York, together with $92.78 additional expense to which the hotel says it was placed in charges incurred by the actress and money she borrowed from the hotel.

Gwen Lee was sued for $411, claimed by the New York Cloak and Suit house.

Fired on by Gang at Door of His Home, He Charges

Mike Dooman, minor hoodlum in the 42d ward, reported to police yesterday that he had been called to the door of his home at 752 North Dearborn street and fired on by three men sitting in an automobile at the curb. Dooman charged to Lieut. George DeMar at the Chicago avenue station that Thomas Brennan, a Democratic precinct captain in the ward, and Edward Sturch, a worker for Brennan, were the men who called him to the door and were apparently companions of the three men who fired the shots. Brennan, arrested, denied the charge. Dooman asserted that he was a Republican precinct captain in the ward, working under Assistant State's Attorney Harry Busch, but Busch denied this.

WOMAN FOUND DEAD.

Sycamore, Ill., Oct. 16.—[Special.]—Mrs. Henry Borchard, 52 years old, was found dead in the home of her daughter today. A bottle which supposedly had contained poison was found beside her. Mrs. Borchard had been ill, police said.

PLANE CRASHES FROM 1,500 FEET; 2 FLYERS HURT

Passing Motorists Witness Crash.

(Pictures on back page.)

Two aviators were hurt seriously yesterday afternoon when their plane got out of control at an altitude of 1,500 feet and crashed in a field near the intersection of Higgins and Mount Prospect roads, near Elk Grove. The injured flyers, Richard Van Eden, 7615 Washington boulevard, River Forest, and Albert Edwards, 601½ Lake street, Maywood, were taken to the Des Plaines hospital. Both are expected to recover.

The flyers took off from the Ravenswood airport, Mount Prospect road and Touhy avenue early in the afternoon. Van Eden, a youth of 21, who has a transport pilot's license, occupied the front cockpit and Edwards, who is 38 years old and has a student pilot's permit, was in the rear seat.

Dual Control in Plane.

The plane, which was an American Eagle powered with a Curtis O X 5 engine, could be controlled from either cockpit. It was partly owned by Edwards and was licensed, airport attendants said.

The plane had been cruising for about 25 minutes and was at an altitude of about 1,500 feet, witnesses said, when it went into a tail spin and crashed in view of many passing motorists. The machine plowed deep into the soft earth but did not catch on fire. Van Eden who was an experienced pilot evidently had shut off the motor when the crash appeared imminent, thus preventing the wreckage from taking fire, airport attendants said.

Van Eden's injuries consisted of a broken leg, broken ribs, numerous cuts and a possible fracture of the skull. Edwards had lacerations but no broken bones. Both suffered severe shock.

Begin an Investigation.

O. M. Young of the department of commerce aeronautic bureau began an investigation but was unable to determine the cause of the crash. He said he would question the victims later.

Les Frye, chief flying instructor at the Ravenswood field, said that he did not believe the plane was mechanically defective. He was watching it at the time it fell.

Two theories in explanation of the crash were advanced unofficially. It was thought that Van Eden, demonstrating a maneuver to Edwards, might have purposely put the plane into a spin and then failed to bring it out. It was also suggested that Edwards might have "frozen" to the controls.

GUNMEN WRECK TRUCK OF MILK BOUND FOR CITY

Kidnap Driver, Run His Load Into Ditch.

(Picture on back page.)

Three armed men yesterday seized a truck owned by the Crescent Dairy company, 515 North Crawford avenue, and drove it over a retaining wall at Lake street and North avenue, near Elmhurst, spilling approximately 8,000 pounds of milk and damaging the truck. The act is believed to have been prompted by a price dispute among factions of dairymen in the Chicago area.

The truck was seized at 9 o'clock in the morning from Stanley Zientarski, the driver. As he was passing the grounds of the Medinah Country club, on Lake street, near Bloomingdale, the three gunmen, riding in a sedan, forced him to the side of the road.

Gunman Takes Truck's Wheel.

One of the gunmen climbed to the driver's seat of the truck while the other two covered Zientarski with pistols and forced him to lie face downward in the rear of the sedan.

The truck was then driven eastward in Lake street, with the sedan following, until the new grade separation under construction at North avenue was reached. There the driver of the truck checked his speed, headed the truck toward the edge of the retaining wall and jumped out. The truck plunged over the wall, dropped about 18 feet and rolled over. The 100 cans of milk it contained were flung out and their contents flew in all directions.

Zientarski Put Out of Car.

The man who had been driving the truck then joined his companions in the sedan and they proceeded east in Lake street to the outskirts of Bellwood. Zientarski was put out of the car at the edge of a prairie. He was told to start walking and not to look back.

When Zientarski told his story to the Elmhurst police, he described his kidnapers as two well dressed men and a third man attired in a rough leather jacket. They spoke French when conversing with one another he said. Zientarski said that he had picked up the load of milk at Union, 20 miles northwest of Elgin, and was bringing it to Chicago.

Mystery to Dairy President.

Robert Hirah of 518 May street, Gary, president of the Crescent Dairy company, said that he did not buy his supplies through the Pure Milk association, an agency which handles the marketing of milk for 19,000 dairymen in the Chicago area. He said that he had not received any threats and had no idea who wrecked his truck.

Found Slain in Cemetery, a Pistol in His Hand

The body of an unidentified man, a bullet through the head, was found in Calvary cemetery last night. In the right hand was a small pistol. The man was about 55 years old, 5 feet 8 inches tall, and weighed about 190 pounds. He wore a blue suit, bearing the label of A Nash, a tailor in Cincinnati.

QUALITY—SERVICE—SATISFACTION

ROTHMOOR COATS
with pedigreed silver fox

Fine sprinklings of glittering silver over a billowy cloud of ebony blackness—silver fox so glorious—Rothmoors so enticing—that it takes more than mere words to do them justice

$100

Other Rothmoors $39.50 to $225 in sizes 12 to 46; stouts 33 to 45—5th floor

Maurice L Rothschild
State at Jackson

DRESSES, SUITS, FURS, SPORTSWEAR

Coats with Beaver
$79.50

Beaver is the choice of many smart fashion followers because of its subtle sheen and rich luxurious tone. Its durability and versatile accessory possibilities makes it an ideal fur on your Winter coat.

Coat sketched is fashioned in high grade Wool Crepe—first quality Beaver trim—warmly interlined and exquisitely tailored.

Other High Grade Coats $25 to $175

Hat of Wool Crepe with Mesh Veil Priced $6.50

Johnson & Harwood
Fitzhugh Bldg. 1st and 3rd Floors
37 NORTH WABASH AVE., at WASHINGTON

QUALITY—SERVICE—SATISFACTION

BRUCEWOOD DRESSES

A whisper would have seemed like a cannon shot. Cool, serene—a picture of grace. An air of magnetic allure. Spellbound they drank in her charm. Such is the power of a Brucewood

$39.50

Others $6.50 to $59.50
Sizes 12 to 44—7th floor

Maurice L Rothschild
State at Jackson

CARSON PIRIE SCOTT & CO

Luck's with You! More Have Come

Ducky Darling
Indestructible Rubber Doll
$1.50
With a Layette

Just wait 'till you get "Ducky" in your arms and cuddle her! You'll think you're holding a real live baby. Her flesh color body has a very life-like texture. Her head is composition and her eyes really move.

Bathe her all you please. She brings her own soap, sponge, wash cloth, and her own Myette, too—a dress, bonnet, socks, bootees, underwear.

Doll Alone, $1

Toyland, Ninth Floor.

WE GUARANTEE FIT and COMFORT and SATISFACTORY

by offering these famous

O-G PAEDIC-TRED SHOES

on a 10-DAY FREE TRIAL!

Regular O-G $12 Shoes
ON SPECIAL SALE
$9.85

Sizes 5 to 14
AAA to E

Ask any of the 25,000 men who wear these shoes . . . they know!

Wear them for 10 days—if they do not provide 100% satisfaction—bring them back and your money will be refunded

O'CONNOR & GOLDBERG
205 STATE STREET, South, at Adams Street

4616 Sheridan Road
4040 W. Madison Street
835 East 63rd St.
6348 S. Halsted Street
1253 Milwaukee Ave.
3300 Lawrence Ave.
159 W. Madison Street
3225 Roosevelt Road

Special Clearance
FINCHLEY
Suits and Topcoats

Taken from our regular current stock and priced for immediate clearance at

$28 ~ $38 ~ $48

Value to $45 — Value to $55 — Value to $65

These suits and topcoats are all representative of the best clothing obtainable in Chicago . . . And every man who appreciates fine apparel will recognize the fact that these prices are setting the standard of value . . .

TAILORED AT FASHION PARK

COMPARE

FINCHLEY

19 East Jackson Boulevard

COUPON FOR TRIBUNE ACCIDENT INSURANCE POLICY

For New Policy or Renewal, $1.25 a Year

To secure the Chicago Tribune-Federal $7,500.00 Travel Accident Insurance Policy, or to renew for another year one previously issued to you, cut out and fill in the application below and send it with registration fee of $1.25 to Tribune Insurance Dept., Federal Life Insurance Co., 105 N. Michigan Ave., Chicago, Ill. Remit by money order or check payable to Federal Life Insurance Company. (During the first five years, as provided in the policy, the value of all specific indemnities increases 10% each year the policy is renewed.)

☐ NEW POLICY OR ☐ RENEWAL
Check here if you wish new policy. Check here if you wish old policy renewed.

APPLICATION for $7,500.00 TRAVEL ACCIDENT INSURANCE POLICY
Issued to Readers of the Chicago Tribune

If Renewal, write Policy Number here.

(If you wish a new policy ALL QUESTIONS BELOW MUST BE ANSWERED. If you wish to renew a Policy previously issued to you, indicate above and fill in name, address and policy number.)

Do you apply for a $7,500.00 Travel Accident Policy in the Federal Life Insurance Company, issued only to Readers of the Chicago Tribune?.....

What is your Full Name?.....

Address?..... Number Street

..... City State

What is your Age?.....Place of Birth?.....

Date of Birth? Month.....Day.....Year.....

Are you Totally Blind or Deaf?.....Are you Crippled to the Extent That You Cannot Travel Safely in Public Places?.....

What is the name and address of person to whom you want this insurance paid in case you are killed? (If not answered insurance will be payable to your Estate.)

Beneficiary's Name?.....

Relationship?.....

Address?.....

Do you certify that you are or will become a reader of the Chicago Tribune?.....

Sign your name here.....

NOTICE: Not more than one policy will be issued to any one person. Issued Only to Applicants Over 10 and Under 70 Years of Age.

G. O. P. PRAYS FOR MIRACLE TO WIN OHIO FOR HOOVER

Discontent Turns State to Roosevelt.

BY ARTHUR SEARS HENNING.
[Chicago Tribune Press Service.]

Columbus, O., Oct. 16.—[Special.]—All the signs in the manual of political soothsaying point to a thumping Roosevelt victory in Ohio on Nov. 8.

Virtually all of the Republican leaders themselves have given up hope of carrying the state for Mr. Hoover in the absence of some miracle to turn the tide. Whether the President's speech last night at Cleveland is to be regarded as such a miracle they are not quite sure.

The vigorous presentation of the Republican cause by the President and the enthusiasm of the reception accorded him have pepped up the Republican organization. Charles J. Lewis, Republican campaign manager, was deluged with telephone calls today from all parts of the state reporting the most favorable reaction to the speech. That it has made votes for Hoover was the burden of the messages, strengthening Mr. Lewis' confidence that the President will carry Ohio after all.

Mr. Lewis, however, is one of the few Republican leaders who retain any faith in the power of the spoken word to do what King Canute could not, as one of them put it.

Claim 300,000 for Roosevelt.

Henry G. Brunner, the Democratic state chairman, is predicting a Roosevelt plurality of upwards of 300,000. He regards that as an extremely conservative estimate, inasmuch as the numerous state-wide straw votes indicate that the Democratic candidate will win the state by not less than 500,000. Here are the results of the various Ohio polls up to date:

	Hoover.	Roosevelt.
Literary Digest	65,040	99,906
Cincinnati Enquirer	6,872	14,463
Cleveland Plain Dealer	2,736	4,287
Columbus Dispatch	13,260	26,579
Scripps-Howard Ohio papers	16,094	35,187

The Cincinnati Enquirer and the Columbus Dispatch have the reputation of infallibility in their political polls, reaching back over a quarter of a century.

That Mr. Hoover could possibly lose a normally Republican state which gave him an 800,000 plurality four years ago was regarded by the Republican leaders at the beginning of the campaign as beggaring the credulity of even that type of intelligence that is equal to believing seven impossible things before breakfast. And if Roosevelt should carry Ohio on a landslide scale the overturn would go down in history as a political phenomenon of the first water.

1928 Vote Abnormal.

Of course the explanation is not so far to seek, as you might think. Hoover's vote in 1928 in this state was swollen by hundreds of thousands of men and women who were voting not the pope. Ohio is one of the most bigoted states in the Union.

A more nearly normal Republican margin was Coolidge's 340,000 majority over Davis and La Follette combined in 1924 and Harding's home state plurality of 400,000 in 1920. Except in 1912, when the Republicans were split, Ohio has gone Democratic only once—in 1916—when its electoral vote gave Wilson his reelection. Wilson's Ohio plurality was 90,000.

The extent of Democratic sentiment in this old time Republican state coincides pretty accurately with the extent of the distress created by the depression. The hundreds of thousands of Republicans who are going Democratic in this election are not so much for Roosevelt as against Hoover, the symbol of the party in power which is responsible in their eyes for their present afflictions.

Steel Districts in Turmoil.

If there is more of a political upheaval in this state than in many others it is because Ohio is more of an industrial state and consequently has more factories shut down and more workers out of work who are going to vote for a change in parties in the hope of changing their luck.

The desperation of the unemployed in the great steel producing communities along Lake Erie is an outstanding political factor. In Youngstown, for example, only 15 per cent of the community is employed and 15,000 persons are being fed daily in the soup houses.

The Republican managers, eager to capitalize any evidence of an upturn in industry, blazoned forth an announcement that the Youngstown Sheet and Tube company had taken on 2,000 more workmen in one of its plants. Not long afterward, however, the Democrats came back at their rivals with the assertion that the company had let out 3,000 men in another plant.

Farmers Also Sullen.

The farmers almost everywhere are described as being in a mood as sullen as the urban unemployed. Bountiful crops selling at starvation prices is the general complaint in the rural regions. One hears of wool growers losing faith in the protective tariff, of wheat growers down on Hoover because of the farm board experiment, of farmers disgruntled over 3½ cent hog prices that dropped even lower after the Des Moines speech. Dairy farmers are up in arms against the milk trust that pays them from 1½ to 3 cents a quart for milk and sells it at 10 cents.

Just as the depression has disaffected agricultural districts that ordinarily are overwhelmingly Republican, the prohibition issue on top of unemployment has disaffected normally Republican cities that are overwhelmingly wet.

The Democratic platform advocating unqualified repeal of prohibition and the immediate restoration of beer and light wines has simply played havoc with the Republicans in the heavily Republican city of Cincinnati. There is no community more opposed to prohibition than Cincinnati. It was against prohibition to begin with and has been unswervingly for repeal ever since. The straddle plank of the Republican platform and even Mr. Hoover's further concessions to the wets in his acceptance speech were coldly received in Cincinnati.

Beer Promises Reap Votes.

On the other hand, the Democratic platform took this old time beer drinking city with its large Germanic population by storm. What captured the Cincinnati burghers particularly was the Democratic promise of beer by next spring, a matter on which the Republican platform and Mr. Hoover are silent. So many Republican leaders became lukewarm to the Hoover ticket because of dissatisfaction with the party stand on prohibition that the Republican organization broke down and has not been repaired yet.

The Enquirer poll indicates that Roosevelt will carry Hamilton county [Cincinnati] by from 40,000 to 50,000. How tremendous a turnover this would be is indicated by the fact that when Wilson carried Ohio in 1916 Hughes carried Hamilton county by 10,000.

Normally Republican Cleveland also shows signs of tottering. A preliminary canvass made by the Republican organization indicated that Roosevelt would carry Cuyahoga county [Cleveland] by about 100,000. The organization has been crippled by the enforced withdrawal of its leader, Maurice Maschke, who is being tried for alleged complicity in local tax frauds. Carmi Thompson is temporarily in command.

State Organization Split.

Nor is the Republican state organization hitting on all cylinders. Postmaster General Brown, the new national committeeman for Ohio, dictated the direction of the Hoover campaign to Mr. Lewis, thus sidetracking State Chairman E. D. Schorr, who had 30 of the 44 state central committeemen behind him. Mr. Brown forced acceptance of this arrangement by threatening to place the Hoover campaign in the hands of a wholly separate organization, a Hoover-Curtis club, as has just been done in Indiana.

The indications are that Senator Bulkley, Democrat, who came out for repeal two years before his party, will defeat his Republican rival, Attorney General Gilbert Bettman, who was for repeal at first but later switched to support of the Republican platform. The wet organizations came out against Bettman.

A close contest is that for the governorship between David S. Ingalls, Republican, and Gov. George White, Democrat. Both are standing on their party platforms and the wet organizations pronounce both satisfactory.

Smith Democrats Appeased.

The famous handshake between the "brown derby" and the "old potato" has gone far to allay any lingering antipathy of the Al Smith Democrats to Roosevelt.

On the other hand, fresh evidence of Republican schism appears almost daily. The latest is the declaration of Congressman Charles Brand, Republican, for Roosevelt. He says the G. O. P. has failed the farmers and deserves defeat and reorganization. The Republican committee says Brand was denied a renomination and is sore. The congressman says he is retiring voluntarily.

ENDS HIS LIFE IN GARAGE.

George H. Sode, 45 years old, 6911 South Washtenaw avenue, shot and killed himself yesterday in the garage in the back of his home. Police were told he had been depressed over illness.

San Francisco Dedicates $5,000,000 Opera Memorial

The $5,000,000 San Francisco opera house, built as a memorial to the city's war heroes, which was dedicated Saturday night with the opening of the tenth annual season of the San Francisco Opera company. The opera house was constructed one-third by public subscription and two-thirds by a municipal bond issue.
[TRIBUNE Photo.]

READY TO BET FARM ON ROOSEVELT; SAYS HE CAN'T FIND TAKER

Atlanta, Mo., Oct. 16.—[Special.]—Clarence G. Sagaser, editor and publisher of the Atlanta Express, is a devout Jeffersonian. Witness this page 1 notice in his latest weekly issue:

"The offer to bet a 300 acre farm on Roosevelt for President, which ran in the Express three weeks ago, has been copied and reproduced in practically all city newspapers in the United States.

C. G. SAGASER.

"We have received letters from the four corners of America—some of them from Democrats, some from Republicans. All the writers were delighted to know we had that much confidence in Roosevelt.

"But we did not receive one single acceptance to our challenge!

"So we have about given up hope. We do not believe there is any Hoover money in the United States—at least, not in the middle west. So we are addressing this challenge especially to the east. We will bet our $6,000 Missouri farm on Roosevelt, giving odds of 2 to 1. This farm should be well worth $6,000. It has two sets of improvements. It sold for $30,000 under the Wilson administration. We'll wager it on a basis of 3 to 1 on a $6,000 valuation.

"CLARENCE G. SAGASER,
"Editor the Atlanta Express."

NINE STATES TO VOTE ON DRY LAW NEXT NOVEMBER 8

[Copyright: 1932: By the Associated Press.]

Washington, D. C., Oct. 16.—(AP)—American voters will be called upon next month to approve or reject some 150 state constitutional amendments, referenda, or initiative measures, including proposals to repeal prohibition enforcement acts in seven commonwealths.

Already confronted with an unparalleled roster of candidates for national and state offices, the millions who will register their choices at the ballot box on Nov. 8 will be required at the same time to mark as high as 20 constitutional amendments—in California—and from one to seventeen in a score of other states. Louisianans will vote on 17, the second highest number.

These facts were shown today in a survey by the Associated Press. Nine states will have prohibition proposals on their ballots. All but two of these present the question, "Shall the state enforcement act be repealed?"

The seven states to vote on prohibition enforcement repeal are California, Colorado, Louisiana, Michigan, New Jersey, North Dakota, and Washington.

Connecticut will present this question: Whether the general assembly shall petition congress to propose repeal of the 18th amendment to the states.

Voters in Wyoming will check a legislative referendum, "Shall the 18th amendment be repealed?"

Her Watchful Dog Saves Woman from Drowning

Bloomington, Ill., Oct. 16.—(AP)—Mrs. Samuel Rush, 34, of Normal, today owed her life to her watchful police dog. Walking across the top of a 30 foot wall, she fell in when the board covering gave way. The dog, chained nearby, barked and strained at his chain until neighbors arrived. She clung to the brick sides of the wall for fifteen minutes to keep from drowning in eight feet of water.

MARSHALL FIELD & COMPANY

New Goods Good News!

AN IMMENSE SELLING OF READY TO HANG DRAPERIES

Begins This Morning

LITERALLY HUNDREDS OF PAIRS—SPECIALLY PURCHASED FABRICS—MADE UP INTO DRAPERIES BY OUR WORKROOMS—

$9.75 A Pair

NEW COLORS:

"Berry tones"—mulberry . . . raspberry . . . strawberry.
"Dusky pastels"—shadowy pinks, blues and greens.
"Vivid hues"—bright reds, greens, blues, yellows.

NEW FABRICS:

Damask with a swirly rib effect . . . reps with modern weaves . . . taffeta, richly and heavily brocaded.

NEW PATTERNS:

From the "frilly" designs of the mauve decade . . . to the distinguished styles of our 20th century.

Made of 50 In. Width, 2½ Yds. Long

For this Quality of Fabric it Is Surprising that a Pair of Ready-to-Hang Draperies Could Be Sold for $9.75 a Pair.

SEE AISLE-AFTER-AISLE OF THESE DRAPERIES ON DISPLAY . . . IN THE DRAPERY SECTION, NINTH FLOOR, MIDDLE, WABASH.

ALSO IN OAK PARK

Toile Design in Damask *

A New Chesterfield
CREATED BY THE MAKERS OF THE FAMOUS ROME "DE LUXE" BEDSPRING—

By day . . . a smartly tailored living room lounge. By night a comfortable double bed, with Rome Slumberon spring filled mattress. In an attractive selection of covers and colors. Priced at $67.50.

Studio Couches, Eighth Floor, South, Wabash.

Here is the Bridge Luncheon Schedule for the Week

Luncheon and Bridge included at $1. Tickets on sale at the Tea Room Office.
Luncheon at 12:30. Talks promptly at 1:30.

Monday and Saturday: Third Lesson—"The Responsible Hand; The 'One Over One'; Forcing and Regulation Takeouts."
Tuesday and Friday: "The Play of the Hand."
Wednesday: Second Lesson—"Valuation for Suit Bidding; The Distributional Count."
Thursday: First Lesson—"Object of Bidding; Honor Trick Table; Notrump Bidding."

Saturday, Luncheon at 1:15.

Crystal Room, Seventh Floor, Middle, Wabash.

L. Friedman, Inc. Furriers Founded 1900

FRIEDMAN CLOTH COATS

They're warmly interlined, charmingly styled and trimmed with choice L. Friedman furs. Quite the smartest coats in town at our modest prices.

Illustrated a coat of black crepy wool with an unusual scarf collar of rich, black Persian Lamb which can be worn in a number of becoming ways. 89.50

sizes 12 to 44
others 49.50 to 225.00

L. FRIEDMAN, INC.
301-305 North Michigan Avenue
Just South of the Link Bridge

ANOTHER Salon Original THAT IS A Thoroughbred

Hand-crafted in every detail, this lizard-and-kid shoe presents a chic new "slide" fastener. Black or Brown

$16.50

Matching Handbags are available

THE SHOE SALON OF
WOLOCK & BAUER
MICHIGAN AVENUE at MADISON

G. O. P. HITS BACK AT DEMOCRATIC VICTORY CLAIMS

Their Predictions Usually Wrong, Sanders Says.

Predictions of a Democratic landslide three weeks from tomorrow were answered formally yesterday by Everett Sanders, chairman of the Republican national committee, from the national headquarters at the Palmer house. His reply was directed chiefly to James A. Farley, the Democratic chairman.

"One of the best signs that President Hoover is certain of reelection," said the Republican leader, "is the enthusiastic forecast of victory for Gov. Roosevelt by the chairman of the Democratic national committee. The record shows that the Democratic claims in national campaigns are about 99 per cent wrong."

Chairman Sanders also asserted emphatically that President Hoover is gaining ground rapidly.

"Every time President Hoover speaks," Mr. Sanders said, "he gains millions of votes."

Democratic Forecasts Analyzed.

The Sanders statement went into an analysis of Democratic forecasts in previous presidential years.

"The most ardent and extravagant prognosticator in 1920," the statement said, "was Franklin D. Roosevelt, then the Democratic vice presidential nominee. In interviews scattered all the way from Maine to Oregon he predicted a Democratic landslide. That was in September and October.

"That year, in November, the Democrats carried only eleven states, ten of which were in the solid south, while the eleventh was Kentucky. Not a single state in the east, middle west or far west, representing the areas to which Mr. Roosevelt devoted himself in a speaking tour, was carried by the Democratic ticket.

1924 Prediction Recalled.

"In 1924 the chairman of the Democratic national committee asserted it was 'absolutely impossible' for President Coolidge to be elected in view of the manner in which the La Follette third party ticket would draw from him. He gave definite and detailed figures to support his contention. On election day Mr. Coolidge had a margin of 264 electoral votes and in the popular vote a margin of over seven million votes.

"In 1928 the Democratic election claimers started their forecasts early with their chairman in the rôle of chief prophet. As early as Sept. 18 he insisted that the Democratic nominee would receive 309 electoral votes and that Mr. Hoover was certain of losing Indiana and Illinois.

"On Oct. 21 a Democratic statement assured the world that New York City would give the Democratic nominee 600,000 plurality and Edward N. Hurley, on the same day, 'delivered' Illinois to Smith."

"G. O. P. Gets the Votes."

The statement listed other landslide claims of 1928 and then said:

"Well, the election day count was 87 electoral votes for the Democratic candidate [Smith] and 444 for President Hoover with a popular vote plurality of over six million votes for Mr. Hoover.

"Let the Democrats make the claims as long as the Republicans get the votes."

Chairman Sanders' headquarters also made public a reply to another Democratic campaign utterance. It gave out a letter from John R. Stevenson of the Chicago district council of carpenters to Daniel J. Tobin, chief of the Democratic labor bureau, denying charges in a pamphlet bearing Tobin's name.

The pamphlet contained an allegation that the Hoover administration has ignored the prevailing rate of wage law in the construction of the new nurses' home at the Hines hospital and elsewhere. Stevenson said that an attempt to evade the law was discovered, that thereupon the contract was canceled and that the work is being completed by the bonding company.

Chicago Woman Becomes Princess

Mrs. Roberta Dodd-Crawford Chicago singer, with her husband, Prince Kojo Touvalou-Houenou of the royal house of Dahomey, French West Africa, after their recent wedding in Paris. [Acme Photo.]

ROOSEVELT TO GIVE HIS BONUS PAYMENT VIEWS WEDNESDAY

Albany, N. Y., Oct. 16.—[Special.]—Gov. Franklin D. Roosevelt returned to the capital tonight after having spent a week-end at his Hyde Park home working on the speeches he will deliver during his trip through the south and midwest lands.

The Democratic presidential nominee's second campaign trip begins Tuesday and he will swing through New York state, Pennsylvania, West Virginia, Indiana, Illinois, Missouri, Kentucky, Tennessee, Georgia, North Carolina, Virginia, Maryland, and then back to New York and Albany.

The governor will speak on the bonus at Pittsburgh on Wednesday. He is expected to oppose immediate cash payment of the bonus, but will offer a plan to give relief to all destitute war veterans.

The governor announced today that on Oct. 27 he will hold a meeting with Lieut. Gov. Lehman, Budget Director Mark Graves, the leaders of both houses of the assembly and officers of the temporary emergency relief association, to determine whether a special session of the legislature will be necessary to cope with relief needs in the coming winter. If a session is called, the governor said, it will be held on Nov. 14.

ELECTION BOARD ERASES 15,395 NAMES IN CITY

The names of 15,395 voters were erased from the registration books of Chicago by the board of election commissioners after revision last night, leaving 1,499,147 persons eligible to vote, of which 851,920 are men and 647,227 are women.

The board also erased 412 names from the registration books of Chicago Heights, Berwyn, Cicero, Summit, Evergreen Park and Stickney, which are also under their jurisdiction, leaving 67,876 eligible voters in these communities. The total registration of Chicago and these communities is now 1,567,023.

The registration for the country towns outside the jurisdiction of the Chicago election board, as announced Saturday by County Clerk Sweitzer is 218,789, making the total for the county 1,785,812.

Record in New York.

New York, Oct. 16.—[Special.]—Registration in the city for the November election totaled 2,334,131, breaking by 305,000 the record of 2,029,618 set in 1928.

The registration yesterday, the last day for qualifying to vote in November, was so heavy that a number of registration booths did not close until well after midnight, and final figures for the city were not available until today.

Mother Wheels the Baby; Burglar Steals the Rugs

While Mrs. Arthur H. Stephan was wheeling her baby outdoors yesterday two thieves entered her home at 440 Oakdale avenue and stole two oriental rugs valued at $2,300. Mrs. Stephan's husband owns the drug store at 2754 North Clark street.

CENTRAL STATES TRIP AGAIN THIS WEEK FOR HOOVER

Detroit One of Cities on Tentative Program.

(Picture on back page.)

Washington, D. C., Oct. 16.—[Special.]—Another swing into the central states was being planned by President Hoover today as part of the personal speaking campaign which Republican leaders count on to write a 1932 edition of the winning of the west.

The President will follow up his first midwestern speech at Des Moines and his second last night at Cleveland with a third to be made, according to present plans, not later than the end of the week.

Detroit, Indianapolis, Minneapolis, and Kansas City are all under consideration as possible sites for the speech's delivery.

Previous predictions called for the President's appearance in more than one, perhaps all four of these cities, but the present program contemplates a single appearance. Like yesterday's trip across Maryland, West Virginia, Pennsylvania, and Ohio, the journey will be broken by numerous halts and brief addresses from the train platform.

Following the western trip will be one to New York, Boston, or some point in New Jersey, with New York at present getting the edge on being the final choice.

Heartened by Cleveland Trip.

The President returned this morning from Cleveland "heartened and encouraged" by the greetings accorded his speech last night and the brief speeches which he made at a half score places on the westward journey.

"Heartened and encouraged" were the words the President himself used in replying to the demonstrations along the route and those words still held good in his campaign managers' summing up the political results of the trip today.

Counting the 30,000 persons estimated to have listened to the Cleveland address, the 25,000 to 30,000 persons who gathered to greet the Hoover train at Akron, and the other crowds along the way, numbering from 1,500 to 10,000, it was estimated that the President had made a personal contact with some 100,000 citizens during yesterday's trip.

It was on the brief stopover showings that Mr. Hoover's political associates were inclined to place the greater emphasis.

Audience Partisan.

The audience that packed the Cleveland auditorium to hear the evening's formal address was a partisan gathering. The applause that greeted the President's attack on Gov. Roosevelt, Speaker Garner, and the Democratic party was Republican applause. The heartiest laughter over the President's description of Democratic ignorance of world causes of the depression came from loyal party workers.

The approval of the President's insistence on a tariff for protection came from citizens of McKinley's state and Mark Hanna's home town. The cheers that followed the President's denunciation of the Democratic charge that he employed coolie labor in preference to skilled labor back in his mining days came from those with opinions.

The back platform appearances en route, on the other hand, were before crowds recruited from communities where industry and mining provide the chief source of livelihood. They were in a region hit hard by the depression, and it was no secret that the President's friends would have been satisfied merely with an absence of hostility.

The size of the crowds and friendly receptions they gave Mr. Hoover were being noted down in the campaign account books, therefore, as distinctly on the credit side of the ledger.

In Ohio, Mr. Hoover by no means found Republican confidence. But the tale he heard was that from a situation distinctly unfavorable to Republican chances a new and favorable sentiment had sprung up as the result of his Des Moines speech. State leaders were hopeful if not confident that with the help of the Cleveland speech that sentiment would grow sufficiently by Nov. 8 to put Ohio into the Republican column.

President Hoover's Speech at Cleveland Brings Praise

Following President Hoover's speech at Cleveland Saturday night, Republican national headquarters in Chicago received a large number of messages of commendation from widely scattered parts of the country, several of which it made public.

Extracts from some of the messages follow:

HARRY LESLIE, governor of Indiana—The President talked in a way that folks could understand. It was one of the most forceful expositions of the affairs of our nation that I have ever heard.

In a Fighting Mood.

HENRY KIEL, nominee for senator from Missouri—The thing I liked best about him last night was that he was in a fighting mood. I think a lot of the fellows who have been abusing President Hoover believed that if they struck him on one cheek they could take a swing at the other one. They found a different sort of a man last night. The President was the man using his fist.

DANIEL WILLARD, president of the Baltimore & Ohio railroad—He discussed the labor question in a thorough and complete way and his ideas as expressed on it meet with my full approval as a large employer of capital.

"Every Question Answered."

MRS. CARRIE CHAPMAN CATT, suffrage leader—With the speeches he has now made, President Hoover has squarely faced and answered every question, every point, that the voters could ask.

WILLIAM L. HUTCHESON, president of the Brotherhood of Carpenters and Joiners—It is to his everlasting credit that one so powerfully eloquent could and did stand mute through so many weary months of calumny and abuse lest by venting the indignation that must have been his, he make a bad matter worse. Now that the common weal not only permits him to speak but demands that he speak, he reveals to the American people the real character of the patient, hard working man they will vote to keep in the White House.

NATIVE WHITES LEAD IN RADIO OWNERSHIP IN U. S.

Washington, D. C., Oct. 16.—(AP)—Back in 1930, when the last census was taken, exactly 12,043,752 families in the United States had a radio.

They constituted 40.3 per cent of the country's nearly 30 million families. The census bureau published today an analysis showing that native whites led in radio ownership, with 44.4 per cent; foreign-born whites followed close with 43.6 per cent, while only 7.5 per cent of Negro families could boast a set.

Urban families had the edge on country folks, 50 per cent of them being equipped, while only 21 per cent of the farm families had the world brought to them through a loudspeaker.

WOMAN LEAPS INTO WELL TO DIE.

Marion, Ill., Oct. 16.—[Special.]—Mrs. Eliza Simpson, mother of former County Recorder Fred Simpson, killed herself by jumping into a well yesterday.

THOMSON FIRES NEW BLAST AT SWANSON CAMP

Former Judge Charles M. Thomson, chairman of the Country Towns Republican Courtney club, issued a statement yesterday calling the roll of some of the undesirables he says are supporting State's Attorney Swanson. He declared they are "as sorry a crew as ever rigged a political ship."

He gave prominent place on the list to "the two Joes"—Joseph Porcaro, committeeman for the 28th ward, and Joseph R. Orrico, an unsuccessful candidate for committeeman of the 29th ward last April. Thomson charged that both had Capone backing, that Porcaro was on the Swanson pay roll until recently and that Orrico is still an assistant state's attorney.

Other names on the list were those of State Senators Dan Serritella and James B. Leonardo, Peter C. Granata, and three members of the Klenha family in Cicero—Joseph Z. Klenha, his son, Robert Klenha, an assistant under Swanson for four years, and his son-in-law, Frank J. Kriz, former county commissioner, whose duties under Swanson, Thomson charged, are vague.

YES, REALLY

—at least 15 per cent savings on smart apparel for women.

Come over to Wabash and Adams and see for yourself what it means in the price of real good-looking dresses and coats.

Our self-serve, cash-and-carry plan makes this saving possible.

HARTMAN'S
Smart and Thrifty Apparel
WABASH & ADAMS

SEE EYE TO EYE

We want your business, but first we want to deserve it. We don't seek it or expect it on any other basis. If merit in such matters is your rule and guide, we see eye-to-eye, we talk the same language

Newspaper records prove that we were first to direct public notice to the rise in commodity prices. That was months ago, before the advance became effective, and that was when we bought these worsteds.

The saving was substantial—and now it's your saving in these

Certified All Wool Worsted
TWO TROUSER SUITS
$26

By certified, we mean that the fabrics have been scientifically analyzed to prove beyond any doubt their all-wool worsted quality

New fall single and double-breasted styles, form-tracing and easy-draping models, all sizes, including models especially adapted to short, tall and stout men

Oxford and gun-metal greys, neat woven patterns in dark blues, plain self-woven coffee browns, colors that are right for fall. Each suit has two trousers, $26

BASKIN

State St just north of Adams — Clark at Washington
336 N Michigan — 63rd at Maryland — Lake at Marion, Oak Park

MANDEL BROTHERS
a store of youth — a store of fashion — a store of moderate price*
*Copyrighted

Elizabeth Arden's
Beauty Ambassadors
Speak Your Language!

Right here at Mandel's in the Toiletries Section you'll find Elizabeth Arden's foreign representatives! They speak any foreign language and will be happy to discuss your beauty problems in your own tongue. Consult them freely. They have a valuable chart that shows you what cosmetics to use with your every costume . . . ask for it!

Also . . . . .
Dolls in Native Costume in Brilliant Display!

Fascinating dolls authentically dressed in the costumes of 30 of the 57 countries in which Elizabeth Arden's Beauty Preparations are the key to beauty, are on display in our window. See them!

Mandel's Toiletries—First Floor—State.

To a Llamando Topcoat
. . . the weather doesn't mean a thing!

THERMOMETERS may drop—rain may fall—winds may blow . . . it's all the same to a Llamando topcoat! For these beautiful garments are made from the fleece of the llama—and that's one of the most remarkable, weather-defying fibers in the world. It sheds water, rebuffs cold, yet is surprisingly soft and light in weight. Its styling and construction by the master tailors of Walter Morton represent two of the outstandingly fine examples of hand craftsmanship known to the tailoring industry.

Single Breasted . . $65
Double Breasted . . $75

Walter Morton Clothes are presented in this city exclusively at this store.

Capper Kapper LTD. LONDON DETROIT CHICAGO MINNEAPOLIS
OUTFITTERS TO GENTLEMEN
100 SOUTH MICHIGAN AVENUE

SCAN RECORD OF ROOSEVELT FOR ECONOMY IN N. Y.

Two Groups Seeking to Cut Expenses.

[Continued from first page.]

learned that a recommendation is bound to come forth for a substantial reduction of salaries all over the state service, but particularly among the higher paid officials.

In no other way, in the opinion of members of the committee, can a suitable reduction of state expenses be effected. The governor has resisted suggestions of a horizontal pay cut among the public employés, partly on the ground that their salaries never were raised during boom times to the heights enjoyed by the employés of private business, and are now no more than on a par with them. The legislative committee has carefully avoided any discussion of pay cuts.

The membership of the state budget advisory committee is made up from leaders of the outstanding commercial and civc groups of the state. Among the members and the organizations they represent are Henry Bruere, New York City, New York State Association of Savings Banks; G. William Magley, Jamaica, L. I., New York State Association of Real Estate Boards; George V. McLaughlin, Brooklyn, Chamber of Commerce of the State of New York; Charles J. Tobin, Albany, New York State Tax association; Merwin K. Hart, Utica, N. Y., New York State Economic council; Arvie Eldred, Albany, New York State Teachers' association; Fred J. Freestone, Interlaken, New York State grange; George H. McCaffrey, New York, Merchants' Association of New York; Mark A. Dady, Buffalo, Associated Industries of New York State, Inc.; John H. Gregory, Rochester, New York State Bankers' association, and R. C. White, Ionia, New York state Farm Bureau federation.

No Program Announced.

Gov. Roosevelt has not, up to now, made public any detailed program of economy. He has conferred almost daily of late with Budget Director Graves, and perhaps a short time after the election on Nov. 8, after the advisory committee has made a report, the governor will publish his economy recommendations.

In a series of weekly discussions over the radio, completed recently, Gov. Roosevelt took up the economic problems of the various state departments and he asked the citizens of the state to write to him what they desired done about the expenditures, whether certain new activities should be abandoned or if they were deemed of such public value as to be continued, even at the cost he outlined. The governor in his talks presented both sides of each question, although in many instances he was thought by his listeners to lean toward a continuance of many new state activities on the ground that they improved the lot of humanity within the state.

In the hearings before the state legislative committee, of which Republican Senator Charles J. Hewitt is chairman, the first department under examination was the department of agriculture and markets, which is not under Roosevelt's control, but is manned by commissioners appointed directly by the legislature. The commissioners are all Republicans.

Palatial Cow Barns.

Summoning Commissioner Charles H. Baldwin, head of the department, the committee counsel, Clayton R. Lusk, a former Republican state senator at once discussed the cost of buildings erected on the grounds adjoining state institutions.

Thus it was brought out that at the Marcy division of the Utica state hospital a cow barn 38 by 176 feet, and a silo 21 by 40 feet, to care for 80 cows, had cost $44,600. Also that at the Harlem valley state hospital a barn for 60 cows, size 38 by 160 feet, with a milk house and silo, had cost $47,266. And that at Letchworth village, an institute for the feeble minded, a cow barn for 144 cows, including silo and hay storage, had been contracted for at $85,000; a calf barn at the same site $30,000, a horse barn $35,000; and a milk house $20,000.

At Central Islip, a state hospital, a high pen with slaughter room and grain storage cost "over $20,000," Commissioner Baldwin brought out.

Then Counsel Lusk asked Commissioner Baldwin what he thought the ordinary kind of cow barn a farmer would build would cost.

"Well," he replied, "a farmer could build a barn for $6,000, a silo for $2,000, making a total of $8,000."

The committee hearing did not bring out plainly just why the state barns cost so much more, so an inquiry made today to Commissioner Baldwin, answered by another commissioner who did not choose to be quoted, brought the following explanation, the other commissioner being also a Republican appointee.

"There is nothing lavish or princely about these barns. They were solidly and permanently built, of concrete and tile instead of pine boards. The foundations were solid, and the construction was of the beam type, adding to the cost of the building. Then, too, they were designed to harmonize with the main institution buildings, which naturally made them cost more than ordinary farmers' barns."

Commissioner Baldwin, under the questioning of Counsel Lusk, said that he had no control over the design or cost of buildings; that this duty was entirely the responsibility of the department of public works, headed by Col. Fred Greene, a Democratic Roosevelt appointee.

Efficiency of Employés.

On the question of general inefficiency among the state employés, the charges presented by Efficiency Expert Everett were in the main not refuted by the Roosevelt appointee. Civil Service Commissioner William Gorham Rice, although he did dispute the practicability of some of the recommendations.

"The state of New York," said the report of Mr. Everett, "has no policy or standards, no common requirement as to service required for the salaries that it pays. It attempts no control.

"All the control that is exercised lies in the varying practices of the several departments. When a name once appears, under proper authorization on a pay roll it can continue there indefinitely even if the employé never reports for duty, nor does a stroke of work so long as the department continues the names on its periodic pay rolls presented for payment, and no one ever will ask a question about it.

"Leaves of absence with pay are permissible by consent of the appointive officers. There is no general rule. We have found cases granting six months' leave with pay. There is no check or control of attendance and absence of the employés, and their practices of going shopping, to matinees, ball games, late arrivals, early departures, long lunch hours, all cut deeply into effective hours of service.

Time clocks are employed, but the time records are not used in most departments, the report continues, and pay rolls are made up without reference to them.

The report recommends the establishment of a definite policy and plan of control over working hours and attendance and absence of employés, a system uniform to all employés. It points out that state employés now work but 36¾ hours per week, and adds that "since the majority of workers [taxpayers] who provide the funds for the payment of the state salaries work an eight hour day, and a 44 hour week, the same hours ought to be established as the minimum for the state.

Two Sets of Triplets in Hospital

Nurse Katherine Gallagher (left) with triplets of Mrs. Joseph Zahradnik and Nurse Eleanor Riley with babies of Mrs. Patrick McNicholas at Lewis Memorial hospital. [TRIBUNE Photo.]

Mothers "Doing Well"

Two sets of triplets blinked at the world yesterday from their cribs in the Lewis Memorial hospital nursery. Three boys born on Oct. 7, to Mr. and Mrs. Patrick McNicholas of 5649 South Green street, comprised the elder of the two sets. Each weighed approximately five pounds at birth. The junior set, arriving at 8 o'clock yesterday morning, consisted of two girls and one boy, born to Mr. and Mrs. Joseph Zahradnik of 4124 Wellington avenue. Both mothers and the babies were reported yesterday to be "doing splendidly." Each of the Zahradnik progeny weighed four pounds six ounces at birth.

RITCHIE TO OPEN DEMOCRAT DRIVE IN STATE TODAY

Senator Norris to Aid Foes of Republicans.

National speakers for the Democratic ticket will begin an invasion of Illinois this week. Gov. Albert C. Ritchie of Maryland, one of the contenders for the presidential nomination, will arrive in Chicago this afternoon and will open the hostilities with a speech tonight.

On Thursday there will be two big shows downstate. Senator George W. Norris of Nebraska, a Republican, will be the headliner at a Democratic mass meeting at Mackinaw Dells, Woodford county, near Peoria, the spot where the Republican state candidates opened their campaign two weeks ago. Newton Jenkins, who polled 400,000 votes as a candidate for senator in the Illinois Republican primary last April, will preside and will speak for both Roosevelt and Judge Horner.

Senator Gore to Speak.

Also on Thursday Senator Thomas P. Gore of Oklahoma will speak for the national ticket at Galesburg, the center of a Republican district in which the Democrats have high hopes this year.

Gov. Ritchie will arrive at the union station at 2:15 p. m. and will be met by a number of Chicago leaders who will escort him to the roof house on the Hotel Sherman, which will be his headquarters during a two day stay.

His appearance tonight is as a participant in a debate arranged by Northwestern university as the principal feature of the dedication of George R. Thorne Memorial hall on McKinlock campus on the near north side. The opponent originally scheduled for him was Ray Lyman Wilbur, secretary of the interior, but, at the direction of President Hoover, it is said the cabinet member's name was withdrawn. For that reason the Republican speaker will be Henry J. Allen, former governor of Kansas. Representatives of some 200 colleges have been invited to attend. The debate will be broadcast from 9 p. m. to 10 p. m.

Preceding the political talks, the hall will be formally presented to the university by Hallett Thorne, grandson of the late Mrs. Ellen M. Thorne, who donated the building as a memorial to her husband, George R. Thorne. Arthur Andersen, president of the board of trustees, will accept the building on behalf of the university and President Walter Dill Scott will deliver an address.

Guest at Luncheon.

At noon tomorrow Gov. Ritchie will be the guest of honor at a Democratic luncheon in the grand ballroom of the Hotel Sherman, which seats 3,000. Tomorrow night he speaks for the Democratic organization at Guyon's Paradise and at the Calumet High school, 83d and May streets.

Judge Horner, who in advance of a night meeting at Waukegan, will tour Lake county today, received an indorsement yesterday to which the Independent Horner for Governor committee attached great importance. It came from Brig. Gen. John V. Clinnin, one of the regimental commanders of the Prairie division during the world war, now chairman of the Illinois state athletic commission. He has been a life-long Republican.

"Judge Horner's character and reputation," said Gen. Clinnin, "merit the support of all the voters of Illinois regardless of party. When elected he will be governor for all the people and not for any minority, either of party, group, or other division. Let the voters of Illinois make it unanimous for Judge Henry Horner."

Gen. Clinnin will speak at a dinner in the Red room of the Hotel La Salle Wednesday evening, to be given by 150 service men who are members of the executive board of the Independent War Veterans' Horner-for-Governor committee.

Swanson Shows His Record of 4,696 Sent to Prisons

State's Attorney Swanson yesterday made public statistics showing that for the three years and ten months during which he has been in office his staff has obtained nearly 5,000 felony convictions carrying sentences to the penitentiary or Pontiac reformatory. The period covered is from Dec. 1, 1928, when Mr. Swanson took office, to Oct. 1, 1932.

The prosecutor, who is a candidate for reelection, made public the data as an answer to certain organizations which have urged his defeat. He said his record of convictions showed a substantial increase over that of any predecessor in the state's attorney's office.

253 Convictions for Murder.

"The period covered in the report shows 253 convictions for murder and 139 convictions for manslaughter," says the prosecutor's statement. "Many of these latter convictions, it was pointed out, are cases involving automobile deaths caused by reckless or drunken drivers.

More convictions were obtained against gun toting robbers than against any other class of felons, the prosecutor said. Prosecutor Swanson said that 2,259 robbery convictions were obtained by his staff. This figure was almost equaled on larceny convictions, which showed a total of 2,186, many of them being for automobile thefts. During the same period 621 burglary convictions were obtained.

43 Per Cent Boost in Sentences.

"While complete figures are not available for comparison, I have in three years and ten months sent 42 per cent more individuals to the penitentiary and Pontiac reformatory than were sent in any four years preceding my incumbency," said the prosecutor's statement. "The total number of individuals sent to these institutions for this period was 4,696, or an increase of 1,414 over any previous four year period. The best previous total was 3,282 persons in four years."

The prosecutor also called attention to his use of the habitual criminal act, which although on the statute books for years, had seldom been used.

"I have made the habitual criminal act effective," he said. "Twenty-three habitual criminals have been convicted during my term and in most cases they have got life imprisonment. I have also obtained 13 convictions for kidnaping and seven for bombing and conspiracy to bomb."

Prosecution of Bank Cases.

Prosecutor Swanson called attention to his prosecution of bank cases.

"More indictments and convictions of crooked bank officials and employés have taken place during my administration than in the 100 years preceding my election as state's attorney," he said. "To date, 22 bank officials and employés have been convicted, and there are 74 other indictments in bank cases yet to be tried."

The prosecutor also called attention to the success he has had in his drive against rapists. During the last month eleven rapists have been convicted and sentenced to long penitentiary terms, the prosecutor said. The statistics showing the total number of such convictions during the preceding months is not now available, he said.

SHANGHAI JAILS FAMOUS CHINESE LEADER OF REDS

(Copyright: 1932: By the New York Times.)

SHANGHAI, Oct. 16.—The most important communist arrest ever made in Shanghai occurred today. International Settlement police, acting on warrants from the Chinese authorities, raided secret communist headquarters and seized Chen Tu-hsiu, secretary general of the Chinese communist party, and six co-workers, and confiscated a mass of documents and records.

Chen Tu-hsiu, China's most famous nonmilitary communist, was at one time an associate of Hu Shih in the literary renaissance movement. Later he organized the youth movement of the communist party, and in 1924 was associated with Wang Ching-wei in the Canton government.

Subsequently he was exiled, living in Russia until recently, when he returned to China secretly.

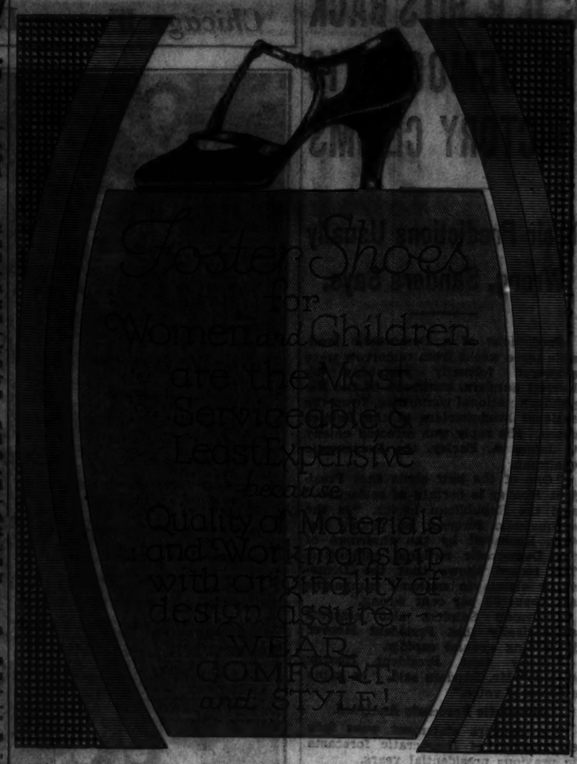

F. E. Foster & Company
115 N. WABASH AVENUE
EVANSTON OAK PARK

If You Are Not in the Tribune You Are Not in Chicago

"You love that old pipe, don't you!"

"YES, I like this Granger pipe tobacco.

"Liggett & Myers Tobacco Company says that it is made for pipes—that they use the right kind of tobacco.

"They also say that Granger is made by Wellman's Method—a method worked out a number of years ago, and now used exclusively in making Granger.

"I know that Granger burns cool; that it never gums the pipe."

YOU CAN DEPEND ON A LIGGETT & MYERS PRODUCT

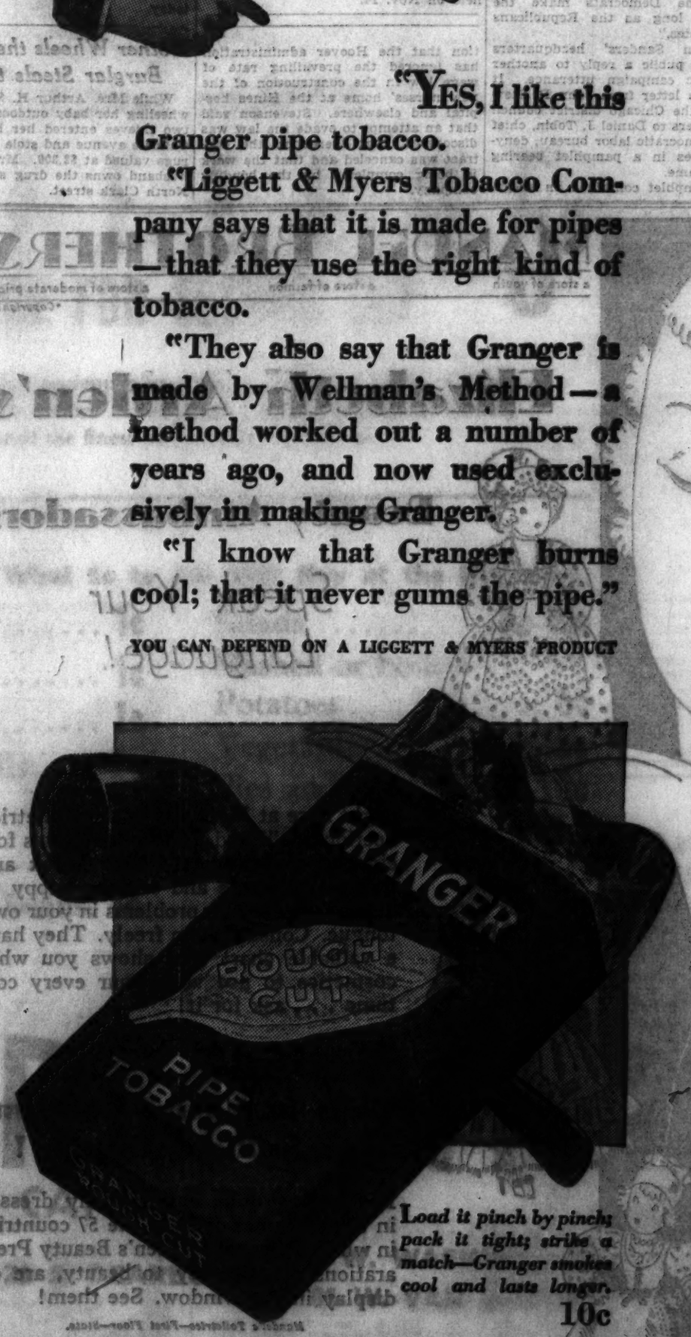

Load it pinch by pinch; pack it tight; strike a match—Granger smokes cool and lasts longer.

10c

• AMERICA'S PIPE TOBACCO •

SPAULDING-GORHAM

October sale, in the Chicago store only

BROOCHES ARE BACK!

And now you may have one at

HALF-PRICE

(Half of 1932 prices)

Paris is wearing Brooches!—sparkling jeweled circles, bowknots, oval or cushion-shapes to accent the smart extremes of the season's high and low necklines . . . You'll never have a chance to acquire one at a lower figure! For instance:

DIAMOND CIRCLE of exquisite small diamonds, formerly $400, now $200

DIAMOND BOWKNOT, with a myriad of small diamonds, formerly $800, now $400

RUBY AND DIAMOND OVAL BROOCH, beautifully cut small rubies and diamonds, formerly $950, now $475

DIAMOND CUSHION-SHAPED BROOCH, emerald-cut diamond in center, baguettes and small diamonds, formerly $1150, now $575

DIAMOND BOWKNOT IN CIRCLE, baguette, round diamonds, formerly $1500, now $750

EMERALD AND DIAMOND SHOULDER BROOCH, carved melon-cut emeralds, with small diamonds in marquise, round and baguette shapes, formerly $3000, now $1500

ALSO HALF-PRICE! — OUR ENTIRE COLLECTION OF DIAMONDS, PEARLS, RUBIES, EMERALDS AND SAPPHIRES . . . ALL GOLD JEWELRY . . . ALL ART OBJECTS . . . ALL STATIONERY . . .

This merchandise is our regular stock. We accept our usual responsibility for every article sold during the sale. Only two weeks more to acquire these treasures of a lifetime, *at half-price!* It's an excellent chance to do Christmas shopping at tremendous savings, too. Come in now while stocks are complete!

SPAULDING-GORHAM

AFFILIATED WITH BLACK STARR AND FROST-GORHAM, NEW YORK

338 SOUTH MICHIGAN AVENUE, CHICAGO

STOMACH UPSET

Get at the real cause. That's what thousands of stomach sufferers are doing now. Instead of taking tonics, or trying to patch up a poor digestion, they are attacking the real cause of the ailment—clogged liver and disordered bowels.

Dr. Edwards Olive Tablets help arouse the liver in a soothing, bracing way. When the liver and bowels are performing their natural functions, people rarely suffer from indigestion and stomach troubles.

Have you had a bad taste, coated tongue, poor appetite, a lazy, don't care feeling, no ambition or energy, trouble with undigested foods? Try Olive Tablets, the substitute for calomel.

Dr. Edwards Olive Tablets are a purely vegetable compound. Know them by their olive color. They do the work without griping, cramps or pain. All druggists, 15c, 30c and 60c.

Take one or two at bedtime for quick relief. Eat what you like.

15c LUNCHEON 15c

Soup, choice assorted meats, Potatoes, tea, baked apple.

Table Service. Private Booths.

160 NORTH STATE ST.

PRINCE AT HOME AS CAROL MARKS 39TH BIRTHDAY

State Officers and Maniu Attend Dinner.

SINAIA, Rumania, Oct. 16.—(AP)—Former Queen Elizabeth of Greece and little Crown Prince Michael attended King Carol's 39th birthday dinner at his summer residence here today. Dowager Queen Marie and Archduke Anton and his wife, Ileana, one of Carol's sisters, were not present.

Little 11 year old Michael, returning here from a visit in England with his mother, Princess Helen, the King's former wife, was allowed to drive his own American made automobile to the station to meet former Queen Elizabeth. There was only room for himself and his aunt in the machine.

The king's birthday was celebrated quietly throughout Rumania but special services were held in all churches.

Sits Beside Elizabeth.

Little Michael sat beside the king's sister during the birthday dinner. At the king's right sat Premier Alexander Vaida-Voevod. At the left was Dr. Juliu Maniu, leader of the National Peasant party, and at the opposite side of the table were Elizabeth, Michael, and Nicholas Titulescu, former ambassador to Great Britain who has been offered the post of foreign minister.

There were smiles when Michael, after dessert was served, turned to the silver tongued Titulescu and piped: "Won't you please make a speech, Mr. Titulescu? I have heard so much about your oratory."

There was no speech, but Premier Vaida-Voevod lifted a glass of champagne and cried: "Long live the king!" The company cheered.

Carol Talks With Cabinet.

Over coffee and cigars, King Carol chatted a long time with Dr. Maniu and later with various members of the cabinet.

In the evening Sinaia was gayly illuminated and a torchlight parade was held in honor of the king.

The midday dinner was preceded by a formal ceremony in the marble hall of the king's residence, where the premier congratulated Carol in the name of the Rumanian people. Later, in an adjoining hall, Dr. Maniu and Titulescu presented their compliments to the king.

Jobless Gather Nuts and Exchange Them for Food

Quincy, Ill., Oct. 16.—[Special.]—There is an abundance of nuts in the Mississippi river bottoms and all over the Quincy area. Pecans, big and little shell bark hickories, walnuts, and hazelnuts are plentiful. Many unemployed are gathering nuts which they are exchanging for provisions and clothing.

SCISSORS VICTIM

THURE R. SANDSTEDT JR.

Thure Robert Sandstedt Jr., 11 years old, of 4745 North Hermitage avenue, died yesterday in the Presbyterian hospital, supposedly from pneumonia which developed from a surgical accident in a north side hospital.

He underwent an operation for the removal of his tonsils at the north side hospital on Sept. 29 and a piece of the small surgical scissors being used snapped off. The piece was breathed down into his right lung. Efforts to remove it were unavailing and the boy was taken to the Presbyterian hospital on Oct. 6. Surgeons there were likewise unsuccessful in removing the bit of blade.

The boy's father is a teller in the federal reserve bank. The family said last night they were convinced that the breaking of the scissors was an unavoidable accident and that the operating doctor had done all in his power to save their son.

Boy Wounded When Gun Is Fired Accidentally

Frank Pryztula, 18 years old, 4532 South Wood street, was shot in the abdomen and critically wounded yesterday by the accidental discharge of a revolver in the hands of Peter Ducek, 18 years old, 4443 South Honoré street. The shooting occurred in front of the home of Charles Pondenus, 28 years old, 4429 South Honoré street. Ducek had taken the gun from Pondenus, who had tried to fire it in the air, police said, and was running away from Pondenus when he stumbled and discharged the weapon. The wounded boy was taken to the Southtown hospital. Pondenus was held for questioning.

FARMER KILLS SELF.

St. Joseph, Mich., Oct. 16.—[Special.]—John H. Mowatt, 55, farmer, ended his life today at his home with a .22 rifle shot in the temple. A note said he was tired of being ill and lonesome. A son, John, lives at Dowagiac.

GERMAN GROUP PLANS RALLIES FOR DEMOCRATS

The German-American Democratic organization of Cook county announced yesterday that it had arranged three meetings at which it is planned to have Judge Henry Horner, Democratic nominee for governor, and William H. Dieterich, Democratic candidate for United States senator, as the principal speakers. The meetings will be held at the Southside Hall room, 3021 West 47th street, from 3 to 5 p. m. on Oct. 23; at Wicket Park hall, 2040 West North avenue, at 1 p. m., Oct. 23; and at Social Turner Hall, Belmont avenue and Paulina street at 8 p. m. Nov. 1. The president of the organization is Ernest J. Krueger, member of the board of local improvements.

HERE'S WHERE WE PUT 753 HIGHER PRICED SUITS ON THE SPOT

They were '25 and '30

They've been shot down to

$20

with two trousers

We've been caught short on $20 suits! The last 2 week's selling has riddled our selections. We need more in a hurry—so we've helped ourselves by *temporarily* reducing a healthy slice of our topnotchers.

This is not a sale! It's an emergency measure that holds only until regular $20 reinforcements roll in from our factory. While it lasts, it's a rare "break" for shrewd buyers.

Make a date to be here. Choose from a grand group of costly Sedan Sharkskins. And some keen Stonehaven Twists that don't know what it means to wear out. And a dandy lot of smooth Basket Weaves. You know how high they usually come! *Right now, they're going at $20, including 2 trousers.*

2 trousers with every suit $20 $25 $30 —a feature for which most stores charge extra

Use our new Ten Payment Plan

It's convenient—and costs nothing extra! There are no interest charges. Simply pay $5 at purchase, budget the balance over ten weeks.

BOND CLOTHES

MADISON STREET

Next to Morrison Hotel, Between Clark and Dearborn

A WALK-OVER "step-in" for stepping out in woolens and tweeds

This smart buckled step-in, whose ancestor is the Swiss monk shoe, is grand with swagger tweeds and woolens. Its excellent lines achieve a clinging fit when three slender straps are separately adjusted to your foot and snapped in place together. In Black or Brown leather, this shoe shines brightly in the Walk-Over fall galaxy at..... $8.50

The Fall CABANA of Mesh Suede

Cabana wins even greater success for Fall! Patented by Walk-Over, therefore exclusive. $8.50

WALK-OVER

125 SOUTH STATE ST.

4700 Sheridan Road

EVANSTON: 607 Davis St. OAK PARK: 1136 Lake St.
4052 W. Madison St. 6440 S. Halsted St.
2342 East 71st St. 1313 East 63d St.
Elgin Rockford South Bend

HARMONY CAFETERIAS INVITE YOU TO CELEBRATE THEIR 20TH ANNIVERSARY

For 20 years the Harmony Cafeterias have specialized in excellent foods, expertly prepared and offered at moderate prices. Thousands of men, women and children who appreciate quality food patronize our cafeterias daily. Never before have we been able to offer such good food at such low prices. To celebrate our anniversary we invite you to dine with us today.

ANNIVERSARY SPECIAL ALL DAY TODAY

SWIFT'S PREMIUM MILK-FED 1/2 FRIED SPRING CHICKEN 20c

For a real thrill, try this marvelous chicken. Browned and crisped to just the correct degree; juicy and tasty as chicken should be.

HARMONY DELICIOUS COFFEE per cup 5c

NO CHARGE FOR SECOND CUP

Here's the perfect accompaniment for a Harmony meal: Coffee, served with rich cream! Until you've tasted Harmony Coffee, you haven't tasted the finest coffee made anywhere!

A Partial List of What 1c to 10c Will Buy at the Harmony

Bread	1c	Salads	8c-10c
Tea Biscuit	1c	Mashed or boiled Potatoes	5c
Butter	1c	Vegetables	8c-10c
Muffins and Rolls	2c	Pies and cake	8c-10c
Spaghetti	8c	Pot of Tea	5c
Macaroni	8c	Cocoa or Hot Chocolate	5c
Baked Pork and Beans	8c		

THE HARMONY CAFETERIAS

214 S. STATE 21 S. DEARBORN 58 W. WASHINGTON
15 S. WABASH 81 W. VAN BUREN

NEW YORK CITY OUT OF CASH TO PAY EMPLOYES

Gotham Teeters on Brink of Bankruptcy.

BY TOM PETTEY.
[Chicago Tribune Press Service.]

New York, Oct. 16.—[Special.]—The day on which the piper must be paid has rolled around for New York City. The municipal money bins are empty and the fate of future pay checks for the policemen, firemen, and school teachers lies in the hands of the city's budget makers. Their actions in curbing municipal extravagance, bankers warned today, will decide whether or not New York is to join the growing list of bankrupt American cities.

The showdown with the money lenders will come this week, possibly by Wednesday. The first default in payment of city workers may come when the November pay rolls fall due. If it does not come then (it seems incredible on the eve of a mayoralty election) bankers and leading taxpayers say, bankruptcy is certain within six months to a year under the present tentative budget of $614,648,912.

The budget makers have tomorrow and Tuesday to cut at least $80,000,000 from that total. So far they have given no indication that such wholesale reductions will be made.

Credit in Imminent Danger.

The financial condition of the city, according to figures obtained in the last three days, is such that its credit is in imminent danger. The figures disclose the following facts:

There is less than $6,000,000 of the $151,000,000 revolving fund set up by a banking group last January to supplement the city's income remaining in the city treasury. Controller Charles W. Berry sought last Tuesday and was refused a further loan from the banks.

A semi-monthly installment of city pay rolls is due Nov. 1. It amounts to approximately $13,000,000. Another pressing need, in addition to current expenses, interest payments, and the like, is the necessity of raising $30,000,000 to finance unemployment relief this winter.

City Bond Values Decline.

In addition to refusing a loan unless drastic retrenchments are effected, the bankers have advised the city authorities that the sale of city securities of any kind cannot be undertaken with the confidence of the investing public shaken by the administration failing to agree upon a retrenchment program.

New York City bonds have lost approximately $140,000,000 of their total value of a month ago and are steadily declining as the city moves toward receivership. During Acting Mayor Joseph V. McKee's recent economy drive, which was nipped in the bud by Tammamny, the bonds had risen to new values. On the day the board of estimates sheared Mr. McKee of his budget control the bonds shed more than $47,000,000 of their value.

As a further indication of the reduction of anticipated income, Anton L. Trunk, president of the New York Real Estate board, said today there would be $146,000,000 uncollectible in taxes this year out of the approximately $520,000,000 expected from taxes on real estate.

Outlook for Income Poor.

The city's income from the state—directly and indirectly—which amounted to about $90,000,000 this year has been mostly received and expended. Its only other source of revenue—pier leases, licenses, concessions and the like—netted under $100,000,000 this year and will be considerably less next year.

Last Jan. 18 at a meeting in the Morgan offices, bankers took a look at the income and expenditures and said, "No more money unless you cut your overhead." Mayor James J. Walker made valiant promises and a week later the bankers, including Charles E. Mitchell of National City bank, Thomas W. Lamont of Morgan & Co., Winthrop W. Aldrich of Chase National bank, and John M. McHugh, chairman of the same institution, believed him and advanced the city $151,000,000 credit but at the unusual—for this city—rate of 5½ per cent interest.

Tammany Stops McKee.

Early in September Acting Mayor McKee called to borrow $17,000,000 of the revolving fund and stopped to talk to the same bankers. Coming back to city hall, Mr. McKee told his associates:

"We won't get any more unless we put through a definite retrenchment program. We must economize to satisfy the bankers. They want results and I have determined to see that they get them."

Tammany scotched Mr. McKee's economy efforts and last Tuesday it became Controller Berry's turn to call on the bankers. He was told of the unfulfilled pledges of economy and refused a loan until the pledges were effected.

Last Jan. 19 the banking group saved the city from bankruptcy by an unprecedented act of lending the administration $12,500,000 for eleven days at 6 per cent interest. The emergency loan was made while the revolving fund was being arranged.

This time, the bankers have advised the city, there will be no emergency loans unless specific proof of economy is forthcoming.

Bankers Hesitate to Protest.

One reason for the bankers' hesitation in coming out with statements over their own names that the city's credit has reached the breaking point is that they do not desire to endanger a highly profitable money lending business in event Tammany makes retrenchments.

They say they would personally be accused of putting the screws on the city administration just before a mayoralty election. The bankers had expected Tammany to ride along with McKee in effecting an acceptable budget reduction. Now, they are definitely through lending money under present conditions.

Late this afternoon there were indications that the Tammany leaders were in conference in some secret place endeavoring to work out a solution of the credit problem. None of the leaders were located in their homes or usual Sunday haunts.

Philippine Moros Engage in Violent Uprising

Typical group of Mohammedan Moros of the southern Philippine islands, who have been engaging in bloody uprising against Christian Filipinos of northern islands. Holding the rifle is Iman Ibbah, blamed by the constabulary for starting the uprising by killing Lieut. Vincente Alagar of the police. The Moros are shown wearing their bolos. [Associated Press Photo.]

FIGURES SHOW HUGE TOTAL OF NEW YORK RELIEF EXPENDITURES

New York, Oct. 16.—[Special.]—Between Jan. 1, 1929, and June 30, 1932, public relief agencies in New York City aided about 2,000,000 persons and spent a total of $183,481,502. This was disclosed today when Frank J. Taylor, commissioner of public welfare, made public statistics he had submitted to Acting Mayor Joseph V. McKee.

This sum, which was exclusive of amounts spent by charitable organizations and by the city in health activities, was about equal to two-thirds of the New York state budget of 1929 ($286,463,959), more than the budgetary expenditures of the City of Detroit in 1929 ($152,341,000), and about $5,500,000 more than the state of New York spent on ordinary disbursements in 1928 ($178,016,047).

More than $50,000,000, or nearly one-third of the total spent in the three and one-half year period, was dispensed in the first six months of 1932. This is believed to indicate that the total expenditures or 1932 may reach $100,000,000, or three times the amount spent in 1929.

A chart explaining the statistics puts the total number of men, women, and children now receiving relief in New York City at 775,967. This number is about equal to the 1928 census figures for Boston, St. Louis, or Baltimore, or to the combined population in 1928 of Newark and Jersey City.

Hearings on 1934 Budget Approach Showdown Stage

[Chicago Tribune Press Service.]

Washington, D. C., Oct. 16.—[Special.]—Hearings on the 1934 national budget have now reached the stage where President Hoover shortly will be called upon to advise cabinet members and the various other heads of independent establishments what cuts, if any, they will have to make in their estimates of expenditures for the fiscal year beginning July 1 next.

On Sept. 10 President Hoover sent out a circular letter to all government executives urging them to join in cutting next year's budget by one-half a billion dollars below appropriations for the current year, which amounted to approximately four billion eight hundred million dollars. At the time, however, the various officials were not advised as to the limiting figure which would be placed on their spendings for the next fiscal year.

Few Major Department Cuts.

Indications today are that the major departments are not to be cut much below the regular appropriations granted them this year. The greater part of the 500 million dollar reduction is to be effected, it is understood, through the elimination in 1934 of the nonrecurring item of 322 million dollars appropriated for public works construction this year in the two billion dollar emergency relief bill.

Another sixty or eighty million dollar reduction is to be effected through eliminating other nonrecurring items, leaving something like a hundred million dollars to be taken off the appropriations for the routine activities of the regular government departments and establishments.

Unless new cuts are ordered as an economic move, most departments will be allowed to submit budget estimates to congress asking for within a comparatively small amount of the sums which congress appropriated for them this year.

Await Revenue Estimates.

Officials stated today that no definite decision as to the exact size of the budget to be forwarded to congress will be made until after treasury estimates have been worked up outlining probable revenues for the next year.

Although no definite figures have been made public, it became known today that the preliminary budget estimates, submitted by the departments before the President's appeal for a half billion cut was made public, called for larger sums in several instances than had been appropriated by congress for this year's expenditures.

Hearings are being held at the budget director's office this month on all the government department estimates. On the conclusion of these hearings the budget director and the president will get together and fix the limiting figure.

Indications today were that the various departments will be cut something like 4 or 5 per cent below their regular appropriation for the current year.

Seven Killed, 15 Injured as French Trains Collide

CERENCE, Manche, France, Oct. 16.—(AP)—Seven persons were killed and 15 injured in a train wreck near Cerence station late this afternoon. A passenger train rammed a freight train, and caromed off the track down a steep grade, splintering the leading coaches.

SCHOOLS WORTH MILLIONS REMAIN PREY TO STORMS

Because the school board is without the $10,000,000 necessary to complete them ten unfinished school buildings on which $9,000,000 has been spent will be prey this year to a second winter's weathering and vandalism.

Architect John C. Christensen said he could not possibly estimate what the loss would be in stolen fixtures, torn up floors, warped woodwork, rusted steel, and walls disintegrated by frost. Hope of getting contractors to resume the work and thus save the buildings and help reduce the 70,000 seat shortage, he said, is slight.

The contractors were last paid in April, 1931, and ceased work a few months later, unable to carry through the large projects. Negotiations are now in progress seeking to secure protection for the board from claims for judgment by the contractors by reason of the board's default on its contracts. The board is understood to have offered to pay a five per cent penalty on the unpaid portion of the contracts, but at the last meeting the contractors were reported as asking 18 per cent.

The ten buildings which stand unfinished are the new Lane Technical High school, Western avenue and Addison street; addition to Senn High school, Ardmore and Glenwood avenues; Phillips High school, 49th street and Wabash avenue; Steinmetz High school, Wellington and Barry avenues; Verdi Junior High, 56th and Rockwell streets; Dvorak Junior High, 18th street and Keeler avenue; Rogers Junior High, 32d street and Essex avenue; Galileo Junior High, Fullerton and Long avenues; the Wells Elementary, Ashland avenue and Augusta boulevard, and the Jamieson Elementary, Hollywood avenue and Mozart street.

Of these, according to Mr. Christensen, the $6,500,000 Lane structure is in the worst shape. It is only partly inclosed, some of the walls are only partly completed, and in consequence the steel is rusting, the woodwork and floors are warping, and the unfinished walls are disintegrating.

A. STARR BEST'S
Moving Sale

MEN'S FINEST PAJAMAS

Pajamas of fine broadcloth and charmeuse that regularly sell for $6.50 and $7.50. Excellent assortment.

NOW $3.35

A STARR BEST
Randolph and Wabash · · · CHICAGO
FINE CLOTHES for MEN
Location After Nov. 1st—11-15 N. Wabash Ave.

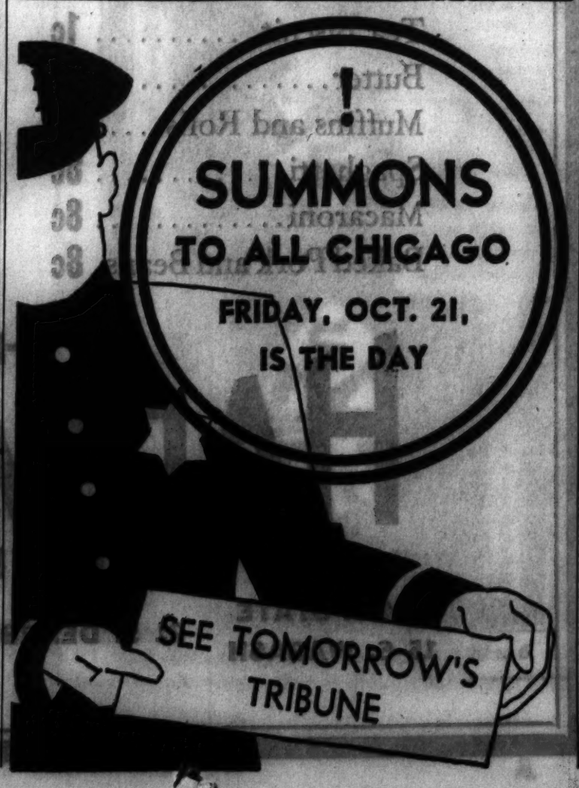

• lots of curls
• little hats
• • the last word!

Never was a smart hairdress more important! The new hats are so revealing that you must have well-groomed hair that's smartly cut and waved to look your best. Bring your new hat in with you—our European experts will make you look like a million!

Finger Wave, Shampoo, Trim, Henna Rinse or Eyebrow Arch 25c
White or Egyptian Henna Rinse..50c

Thompson-Murray's New PERMANENT WAVE Combination Offers!!

$6.50 value for $2.95 — You Receive
1. $5 Realistic Wave
2. Special castile shampoo
3. Personality hair trim
4. Newest style finger wave
5. Additional reset free a week afterward

$12.50 value for $4.95 — You Receive
1. $10 Vita-Tonic Wave
2. $1 Olive Oil Shampoo
3. Contour haircut
4. Gorgeous finger wave
5. Additional shampoo and a week later reset free

Add-a-Waves
Make your old permanent look like new with Add-a-Waves. We specialize in curling ends and bangs, 4 curls for... $1

Thompson-Murray BEAUTY SHOPS
Combined for Greater Values!
BUDGET SHOP: 39 So. State St., Cor. Monroe. Dearborn 8740
DE LUXE SALON: 36 W. Randolph, Cor. Dearborn. Dearborn 7585
NORTH SIDE:
4805 Sheridan Road—Edgewater 2550
3161 Lincoln Ave.—Bittersweet 7050
NORTHWEST SIDE:
2068 Milwaukee Ave.—Avenue 6544
4813 Irving Park Blvd.—Avenue 6544
EVANSTON:
626 Church St., S. 222—Greenleaf 5840
SOUTH SIDE:
2200 E. 71st—Dorchester 7090
6319 S. Halsted—Normal 2060
807 E. 63rd St.—Fairfax 5240
WEST SIDE:
4003 W. Madison—Nevada 6464
OAK PARK:
137 N. Marion—Euclid 10277
CICERO-BERWYN: 5846 W. 22nd St., Cor. Austin—Cicero 6088
Shops Open 8:30 A. M. to 9 P. M.

AT THE DAVIS STORE.....

A Special Collection of KARASHAH RUGS

... The ...

"American Sarouks"

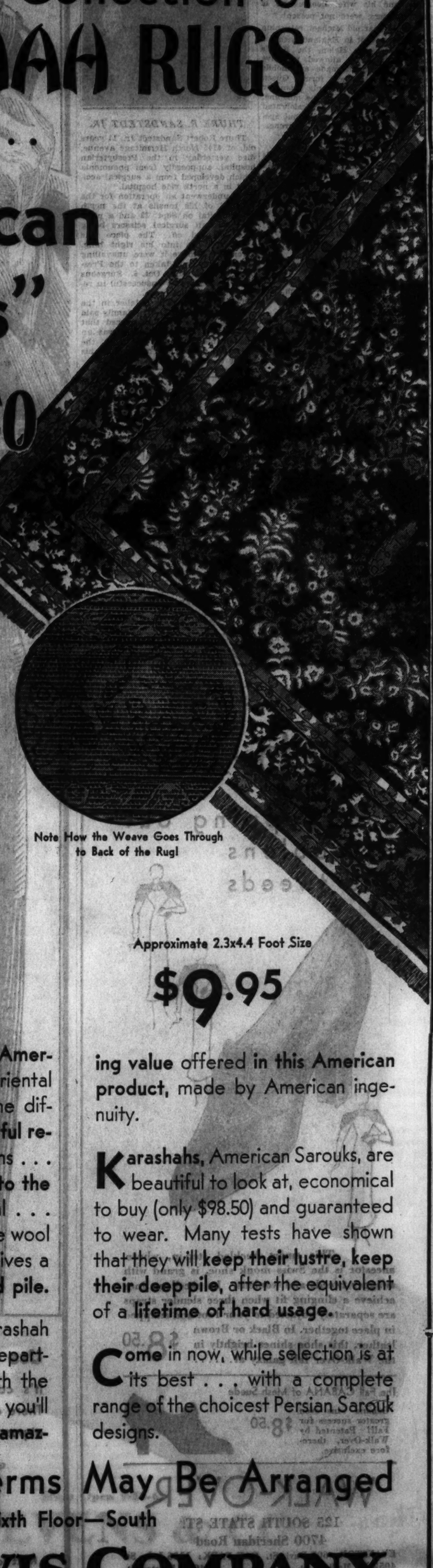

$98.50
9x12-Foot Size (Approximate)

Note How the Weave Goes Through to Back of the Rug!

For ... Living Room, Dining Room, Library
Approximate 3x5 Foot Size
$16.25

Approximate 2.3x4.4 Foot Size
$9.95

If you place a Karashah, the American Sarouk, beside an Oriental Sarouk, it's difficult to tell the difference! These rugs are faithful reproductions of Sarouk designs . . . they are woven through to the back, as is the true Oriental . . . they are richly glowing . . . the wool from which they are woven gives a thick, deep, soft-to-the-tread pile.

ing value offered in this American product, made by American ingenuity.

Karashahs, American Sarouks, are beautiful to look at, economical to buy (only $98.50) and guaranteed to wear. Many tests have shown that they will keep their lustre, keep their deep pile, after the equivalent of a lifetime of hard usage.

See these richly colored Karashah rugs in our Sixth Floor Department . . . compare them with the imported Persian Sarouks . . . you'll then get an idea of the really amaz-

Come in now, while selection is at its best . . . with a complete range of the choicest Persian Sarouk designs.

Convenient Terms May Be Arranged
Sixth Floor—South

THE DAVIS COMPANY
State, Jackson, Van Buren — The Store of Service, Quality and Low Prices — Telephone: Wabash 9800

SCHOOL OFFICIAL PRAISES FUND FOR HUNGRY PUPILS

Reduces Delinquency, He Asserts.

In a letter to THE TRIBUNE, William L. Bodine, superintendent of compulsory education in the Chicago public school system, tells his views on the results of the feeding of warm lunches to youngsters who otherwise would go hungry.

"In behalf of the truant officers and headquarters staff of the bureau of compulsory education," he says, "I desire to thank THE TRIBUNE for its timely and humane interest in the maintenance of free luncheons at schools, for the poverty stricken children of Chicago.

"We indorse and commend the Hungry School Children's fund as worthy of public support. Truant officers know the pathetic conditions in these homes.

10,000 Children Fed.

"The little brothers and sisters of the poor are the innocent victims of the depression. Last year 10,000 children, with the acute hunger that only destitution knows, were fed and made happy every school day. THE TRIBUNE and its readers saved lives.

"Free luncheons to the needy boys and girls was a material factor in helping truant officers and teachers keep children in school. An empty stomach is the storage battery of juvenile delinquency. Fewer delinquents now means less adult crime in the future.

"Some of these children were starving. At least 15,000 children are going to classrooms every school day now, without breakfast. A dime will supply a hot meal for a hungry child."

Readers Provide Funds.

These hot lunches, served in scores of the public schools, are made possible by the contributions of TRIBUNE readers mailed to the cashier of this newspaper and acknowledged in its columns. Through the system used successfully last year, only the teachers know whether a child pays for his own lunch or is given a free meal. Many thousands of dollars will be required to keep the fund operating through the winter. All contributions are welcome. Contributors will find a coupon elsewhere on this page to be filled out and mailed in with their gifts or pledges.

Hungry School Children Fund

There are 15,000 children who go to school hungry every morning. A dime a day will furnish a substantial noonday meal for each of them.

I will contribute $....., weekly ....., monthly, or the enclosed donation. State school, if any, to which you prefer donation assigned.

.....School.

Signature .....

Fill out and address to The Hungry Children's Fund, CHICAGO TRIBUNE.

BRAZIL DECREES MORATORIUM ON CURRENCY DEBTS

RIO DE JANEIRO, Oct. 16.—(AP)—Provisional President Getulio Vargas has decreed a 60 day moratorium throughout Brazil on obligations of the national currency effective as of Oct. 15. The redemption of certain currency issued by the rebels in the abortive Sao Paulo uprising was also decreed.

The redemption decree authorized the state of Sao Paulo to issue 220,000 contos [about $15,000,000] official exchange 30 year, 7 per cent internal bonds to finance the redemption of rebel currency. Redemption is necessary because the rebels requisitioned 2,000,000 sacks of coffee to guarantee their currency, which placed a burden on the coffee growers.

Seventy-five prisoners arrested in connection with the recent Minas Geraes conspiracy have been released, it was announced today. Dispatches from Sao Paulo said railroads had resumed coffee transport.

NAME W. C. MUNDT LEGION ADJUTANT FOR FIFTH YEAR

Committee members of the Illinois state department of the American Legion were named yesterday at a meeting of the state executive committee at the Great Northern hotel. W. C. Mundt of Bloomington, was reappointed department adjutant for the fifth time. Robert Kinnare of Chicago was named judge advocate, and Dr. R. O. Frederickson and Lester R. Benston, both of Chicago, were appointed department surgeon and department service officer, respectively.

Other appointments were Harold Hartzman, historian, and Henry Rhode of Lake Forest, sergeant at arms.

YAQUI INDIANS ON WARPATH; RAID VALLEY SETTLERS

[Copyright: 1932: By the New York Times.]

MEXICO CITY, Oct. 16.—The never subdued Yaqui Indians are on the warpath again. They made the first raid last night to drive settlers out of the Guaymas valley, in the state of Sonora, which they insist belongs to them.

A band of well armed mounted Yaqui braves descended from their stronghold in the Sonora mountains and captured 53 cows and a number of horses and mules belonging to Antonio and Manuel Maytorena, according to dispatches from Guaymas today.

The raiders captured Reynaldo Trias, a peon who was guarding the cattle, and took him back into the hills. After forcing him to march on foot from 7 p. m. until dawn, they turned him loose stripped of his clothing. Trias made his way to the nearest officials and told them the Yaquis had said they intended to make other raids in the near future to destroy crops and property in the valley to drive out the residents.

Mexican State Plans Law to Allow Only 58 Priests

MEXICO CITY, Oct. 16.—(AP)—Dispatches from Guadalajara today said that the state legislature had agreed on a proposed religious law which would limit the number of Catholic priests in the city to eight, and limit the remainder for the state of Jalisco to 50.

COOK FOUND DEAD IN BED.

Gus Girakas, a cook, was found dead in his bed at 603 South Halsted street yesterday.

WILSON'S METHOD OF BODY BEAUTY

reminds you of two things!

The Fall and Winter Season is here! It means that the new Mid-Victorian styles that demand perfect measurements and correct contour as the first essentials.

Wilson Method can reduce your figure to perfect measurements and correct contours in spots or all over. This year's prices are much lower than ever and well within reach of everyone. Make appointments immediately as capacity is limited.

Tel. Randolph 1500—Silhouette Shop, Sixth Floor

Chas. A. Stevens & Co.

Store Hours—9:30-6

STEVENS

This 16-Inch Step-in Distributes the Pounds and Achieves the New Lengthened Body-line!

Figures these days are not a question of how much you weigh. It's the distribution of pounds that counts. Stevens corsets and expert fitting service take care of that. This Step-in of fashioned elastic and fine batiste. $15

The Brassiere designed for the new long lines, lace and satin. $2

Fitted with Stevens unfailable service.

SECOND FLOOR

Chas. A. Stevens & Co.

Do you know these interesting facts about STEVENS SILKS?

- We specialize in the better grades of silks and velvet.
- We have no inferior combination fabrics.
- No place else will you find any fairer prices for real quality.
- Today we are featuring

Rough Silk and Satin Crepes

$1.95 yd.—40 in. wide

Exciting new roughs in a full range of gorgeous new colors, white and black. Exceptionally priced.

Transparent Velvets, superior quality, light and dark colors, $2.75 yd.

Genuine Bagheera Uncut Velvet in white and black, $9.50 yd.

Tigera Uncut Velvets, $7.95 yd.

Pure dye Satin Crepes in pastel colors, very special for this quality, $1.85 yd.

"Stevens for Silks"

SECOND FLOOR

Chas. A. Stevens & Co.

Chas. A. Stevens & Co.

Stevens Special Playing Cards

Same fine quality playing cards sold by us for 10 years for 35c which was below manufacturing cost, now

25c

When these are gone they cannot be duplicated to sell at this price—

Red
Blue
Pink
Black
Green
Brown
Orange
Yellow
Lavender

Gift Galleries—Mezz. Store Hours 9:30 to 6

STEVENS

FASHIONS with FINESSE!

A Frock that Very Plainly Says Stevens French Room

Rough Crepe shining flashes of Satin and dashing yellow Embroidery in a marvelous Frock with all the dramatic flair Stevens and our quality typical of our French Room. Black and colors. Sizes 14 to 20. $45

French Room—Fourth Floor

One of Our Many Coats—With All the Dash of Paris!

No wonder it's a Paris copy! Swing coat, collar bordered with Persian lamb, and trim finds a fine kind of fur. Elige Cloth in black. Sizes 14 to 20. $95

Coat Salons—First Floor

Capeskin Gloves that Are Just a Bit Different

Finest pliable skins, with stitching in contrasting color. The cuffs are dashingly smart. In Black, Brown, and Beige. $1.95 and $2.35

First Floor

A Bagheera Turban—Draped So It Can Be Adjusted to Your Head

You never saw such skillful draping. But it can be arranged the folds to suit you. The result is ravishing and different, of course, on everyone. The brief veil is weaned to get that piquant, crisp look! $15

Fifth Floor

Two More Reasons Why Our Shoe Section Is the Rendezvous of Smart Women

The D'ORSAY Suede with flattering detail has the accent of boulevard heels. Black and brown.

The D'ORSAY Pump features the low cut sides. Suede with a clean cut outline of patent. Exquisite heels. Black. $11.50

Delmar Chiffon Hose with the New Black Heel

Once again Fashion proves enduring with the subtle Black Heel. The smartest daytime Stockings with the accent on quality and lightness. $1.35

First Floor

19-25 N. State St. Store Open 9:30-6

CHAS. A. STEVENS & CO.

Chicago Daily Tribune
THE WORLD'S GREATEST NEWSPAPER

FOUNDED JUNE 10, 1847

ENTERED AS SECOND CLASS MATTER JUNE 3, 1908, AT THE POSTOFFICE AT CHICAGO, ILL., UNDER ACT OF MARCH 3, 1879.

All unsolicited articles, manuscripts, letters and pictures sent to The Tribune are sent at the owner's risk, and The Tribune company expressly repudiates any liability or responsibility for their safe custody or return.

MONDAY, OCTOBER 17, 1932.

THE TRIBUNE OFFICES.
CHICAGO—TRIBUNE SQUARE.
MILWAUKEE—TRUST COMPANY BUILDING.
NEW YORK—220 EAST 42D STREET.
WASHINGTON—815 ALBEE BUILDING.
BOSTON—715 CHAMBER OF COMMERCE BUILDING.
ATLANTA—1625 RHODES-HAVERTY BUILDING.
LONDON—156 FLEET STREET.
PARIS—1 RUE SCRIBE.
BERLIN—WILHELMSTRASSE 69 A.
MADRID—CALLE ESPALTER 5.
RIGA—MIKAHELES IELA 15/3.
ROME—GALLERIA COLONNA [SCALA A].
VIENNA—AM MODENAPARK 6.
WARSAW—PLAC KRASINSKA 9.
GIBRALTAR—HOTEL CECIL.
SHANGHAI—38 AVENUE EDWARD VII.
TOKIO—IMPERIAL HOTEL.
MEXICO CITY—HOTEL REGIS.
PANAMA CITY—HOTEL CENTRAL.
SPECIAL REPRESENTATION.
SAN FRANCISCO—320 KOHL BUILDING.

THE TRIBUNE'S PLATFORM FOR CHICAGO

1. *Cut taxes in half.*
2. *Pay the defaulted bonds.*
3. *Overcome crime.*
4. *Speed up railroad passenger service.*
5. *Make Chicago the first city in the world.*

"The newspaper is an institution developed by modern civilization to present the news of the day, to foster commerce and industry, to inform and mold public opinion, and to furnish that check upon government which no constitution has ever been able to provide."

NO COMPROMISE WITH THE TAX STRIKERS.

The tax strikers, having been defeated in the courts of Illinois, are now seeking to effect some kind of a compromise with the county. Naturally and rightly the spokesmen for the various governments in the community are resisting this proposal.

THE TRIBUNE believes and has said a hundred times that taxes in this community are too high and must be reduced, but that is very different from saying that this community can do without any services of government. Taxes are too high and in many instances are, in fact, confiscatory under present rental conditions, but that injustice is not lessened but aggravated when half the property owners carry the whole load while the other half is permitted to bear as little of it as their lawyers can manage to get the county to agree to.

This much seems certain: If a settlement is reached with the tax strikers which gives them any material advantage as a result of their strike, few of those who have paid their taxes regularly in the past will continue to do so. If tax striking pays every property owner will seek to avail himself of the opportunity to save money which tax striking presents. The result must be such a drying up of tax revenue as this community has not yet known. Instead of nearly half the taxes being delinquent, as at present, 95 per cent of the taxes will be delinquent. Instead of the public employés being a few months in arrears on their salaries there will be no money at all to pay the police, the firemen, the teachers, the county hospital nurses, and other employés.

MR. GARNER LOOKS ALIKE.

The common failing is trying to prove too much. Usually the case will not stand it. Mr. Garner, who devoted the session of congress to revelations of himself as the natural friend of the people and who now wants no exaggerated idea of that to prevail, said in his New York speech:

"Did the depression come from abroad? Our export business is less than 5 per cent of our total business and the par value of foreign loans about 3 per cent of our wealth. Say we have lost one-half of all this foreign stake, or 4 per cent of wealth and business, does that account for the 40 to 50 per cent loss of both?" To this he later added: "The Smoot-Hawley tariff on the one hand gave higher rates and on the other destroyed export farm markets."

Mr. Garner's followers may be perplexed in which direction to follow him. If the foreign stake was inconsequential the tariff likewise was of no consequence. The retaliations hit manufactured products, but all told Mr. Garner finds that nothing much was lost. But then Mr. Garner would have balanced the budget by building postoffices. He should be added to the Marx Brothers. He looks alike.

THE TOWN OF X GETS A LOAD OF FLOUR.

A small town which need not be named, it being only one of thousands of its kind in the country [it can be known as X], recently received a shipment of flour which when unloaded and stored in a front room on Main street made an imposing consignment. It created a good deal of talk along different lines, some of it bitter. The resentment was shown by the half dozen general store merchants. X is of less than two thousand people, but it does considerable summer business. The flour was the town's apportionment of Red Cross farm board relief supply.

X had been on Postoffice Jack's list of mail mausoleum locations, but that didn't go through as the edificial Mr. Garner intended, and, although a good many marble halls were salvaged out by the postoffice for many a village by the trickling fill, X was left with its entirely adequate pine board stamp habitation. The only improvement its postoffice really needs is an occasional thinning of the ink in the collectivist stand. That sometimes has too high a content of dirt by volume.

The postoffice is the place where the townspeople are accustomed to meeting Uncle Sam face to face. Rumors of prohibition agents in the neighborhood never amounted to much and Volstead is generally what the constabulary construes it to mean—again not much. The consignment of flour dropped down as if out of the heavens, from the invisible Christmas tree of the great fathers in Washington. Here was a new form of government. The spirits were definitely materialized. The R. F. C., the grain stabilization board, etc., had been disembodied functions until the sky opened and dropped flour.

The town had been handling the hard times without much complaint. It had provided barracks for some casual laborers drifting to it and saw that they had enough food for their mess. There is plenty of timber land and tracts were donated for cutting. Good birch mixed with tamarack was available. Not much coal is used in X. Corded wood is the main provision for winter fuel. The town has been accustomed to getting by, but when Uncle Sam gave a flour shower there wasn't much excuse for leaving it off the list. Of course, X can use the flour. The merchants were indignant because from remarks they heard it seemed unlikely that there would be many flour items on their monthly bills for some time to come. No doubt they would have easily reconciled themselves if that consignment had been dropped in China.

In the evolution of the American government the incident is a trivial one, but this town has a new idea of the federal Union. The internal revenue department hasn't bothered it much. A captured gun and a tablet indicate that it had a part in the war. Such things are expectable. Reasons for them can be found in the constitution. But nothing in previous experience or prospect had prepared the people for the freight car that was shunted off on a siding with that load of flour. Possibly the incident is not trivial. Hindsight may be clearer.

THE BEST SPEECH OF THE DAY.

The political campaigns have slipped into high and scores of speeches are being made nightly. None of them carries a message as important for the American people as that which was brought to Chicago by Rear Admiral Byrd, president of the National Economy league. The truth of the matter is that both parties are reluctant to accept the gospel which he is preaching, though both have paid it lip service. If government expenditures are reduced in this country it will not be because the officeholders are burning to end the regime of waste but because an outraged people has demanded economy and will accept no excuses for failure to bring it about.

Chicago is well prepared to receive Admiral Byrd's message. This community is tax conscious as few others can be. The impossibility of maintaining the local governments at the whoopee standard became evident here long before most of the cities of the country knew they were broke. And in Chicago the connection between excessive taxation and the depression is clearly understood.

One point stressed by Admiral Byrd deserves particular attention. He says that taxes are the prime cause of unemployment, and he is right. When the tax collector muscles in to destroy profits he is at the same time destroying industry, and therefore employment. Factories will not stay open when no profits are to be made, and when factories close unemployment is inevitable. The campaign against excessive government expenditures is not a rich man's campaign, as some of the spenders pretend. It is a campaign in which all elements of the population, save only the feeders at the public trough, have an equal interest.

THE FASTEST TRAIN.

The Cheltenham Flyer—"world's fastest train"—has beat its own record again. On its run of 77½ miles from Paddington station in London to Swindon it beat its previous schedule by over six minutes, increasing its average speed from 69.13 to 71.3 m. p. h. On certain sections of the line it ran 86½ m. p. h., and, as it was compelled to slow down to 45 at one place on account of road repairs, its new record probably will soon be cut.

This was not a sporting event or speed test, but an advance in regular running time for this train. It is, of course, a special service, but it is one of the indications that British railway management realizes the value of speed at a time when railways, there as in America, are suffering seriously from motor competition. Speed, as we have suggested repeatedly, is the factor in competition in which the advantage is securely with the railways so far as any highway transport is concerned. This advantage has been neglected, no doubt largely because of the conditions which government restrictions and exactions have brought about. But resourceful management will go as far as it can to exploit this advantage.

Editorial of the Day

BLONDS FOR DEMOCRACY.

[New York Times.]

Reference was made the other day in our Berlin correspondence to the use which Hitler is making of the doctrine of Nordic race superiority as originated by a Frenchman and developed by an Englishman. The Frenchman was Count Gobineau of nearly a century ago. The Englishman was Houston Stewart Chamberlain, son-in-law of the great Wagner. Since the publication of Chamberlain's "Foundations of the Nineteenth Century" in the years before the war much has been said about his famous ascriptions of all the great acts of history to the blue eyed, blond haired races back to the very beginning of the present era in Palestine. The liberation of the pure German race from the perils that beset it—the treaty of Versailles, Marxism, the Jews—is an integral part of the Hitler teaching. It has just been subjected to a spirited examination by the Vienna Arbeiterzeitung, the leading Austrian labor and Socialist daily.

It found its text in the recent Swedish general election, which resulted in the replacement of a conservative government by a Socialist ministry under P. A. Hansson. In Denmark a Socialist government has been in power for some time. Now it is odd, argues the Vienna journal, that just when Hitler is stigmatising democracy, socialism, and laborism as traits of the lower non-Nordic races and exalting the dictatorship method as the only one suited for the rescue of the pure Germanic races—just at this time the Social-Democratic principles of government should be most strongly affirmed among the most northern of Nordics, among the very blondest of Teutons, among the fair haired, blue eyed, long headed natives of Denmark and Sweden. If there were something in the old Wotan blood that is instinctively repugnant to freedom and self-government for the masses it ought surely to be visible among Wotan's closest neighbors.

The Vienna writer scores hardest when he turns from Scandinavian Nordicism to Scandinavian culture. Sweden and Denmark he describes as standing at the very top of popular education in Europe. It is there, he says, that one may find "in almost every farmhouse a peasant lad who has been through high school and whose little book shelf will show, along with his textbooks in agriculture, translations of Goethe and Shakespeare." The Scandinavian countries have not escaped the world depression. Tariffs and quotas have played havoc with the dairy industry in Denmark. Economic life in Sweden is reeling from the effects of the Kreuger crash. But in neither country have the people sought salvation in Fascism. On the contrary, they have moved further on toward democracy.

The educational test is a useful one to apply in all discussions of the alleged doom of democracy. It cannot be sheer coincidence that European Fascism flourishes in an environment of high illiteracy, while the countries of advanced education have remained true to democracy. Germany is the only country of high standing in popular education where the democratic cause is on the defensive. But Germany's very culture is an excellent reason for maintaining that in the end German democracy will come out on top.

A LINE O' TYPE OR TWO

How to the Line, let the quips fall where they may.

THE CANDIDATES for President of these more or less United States seem to have covered or expect to cover about every subject possible except the amount of rainfall annually in Madagascar, the cruelty of deherning hydraulic rams, amount of calories in sugar beets, and where was Moses when the light went out.

ANOTHER OUTRAGE, showing the danger of picking up hitch-hikers, is reported from Virginia. A kind hearted motorist stopped his car to take in a forlorn looking lady, and, after he had driven her for a couple of miles, discovered the hitch-hiker was his former wife, to whom he was behind some nine hundred dollars in alimony. After beating the kind hearted motorist with her umbrella until her arms got tired, the cruel hitch-hiker called the constabulary and had her ex-husband taken to the hoosegow while she drove triumphantly away in his car. A motorist can't be too careful about these hitch-hikers.

IRISH WEATHER.

The scrawny year is gray as an old gull dying;
The world is wind and water and groans sighing
Like banshees in the crannies of the cliff.

I have peat for my fire, a cake and pot of tea,
But nary chick nor child to warm the heart of me
Alone and chill, lonely on the hill.

Was that a rattle? Belike a hand at the latch!
Wirra, 'tis no one—only the thatch
Troubled with the thrust of the wind.

Never himself nor the childher will ever pass that door
That saw them palled feet foremost to rest in Burrenmoir.
I was a born slave to them all, for a bite and a sup.

Mists whiten Slieve Neaphan's purple heather
Where often we danced so lovely together,
He had a grand funeral, thanks be to God!

The sun glitters in the heavens, and a linnet:
I have heard him often, yet wonder is in it.
The vale is like a carpet I saw long ago.

Amen to my beads, my tongue is worn to a shred;
The dead sleep of sorrow I bring to my bed.
Jesus, Mary, Joseph, give rest to my soul.

STARRHATT.

THE FRONT PAGES simply throw fits over Hiram Johnson coming out against his party's nominee for the presidency. If that's news then the fact that we gave Tommy Atkins, our small Sealyham, a bath Saturday morning ought to have a scare head, with a three column story and pictures on the back page.

IN REVERSE.

He had been a keen, upstanding villain in the days of Shore Acres and The Old Homestead. His name must have been Montague McFarland, or something like that. He had a haughty mien and a mean leer; also, of course, a black, upcurled mustache. He wore high boots and carried a riding whip. And he was the Mortgagee.

The Mortgagor was a widow, lean, lachrymose, pious, and poor. Her daughter, Violetta, then a lass of eighteen, was all that a lily or a snowflake should be. She loved Henry, the Hand; but no need to bring that up at this time.

Look at them, as the scene opens now: Montague, the Mortgagee, sits alone in his dreary hovel, his pipe out, his mustache drooping, his tie untied. An inclement day. Wet, windswept snow pelts the window panes and slips down in tears . . . A rap at the door. Montague starts up, clutches his mustache, sits down, and groans "Enter." The Widow Mortgagor comes in, leading Violetta, who has aged considerably, by the hand. Mother and daughter have a hard, relentless look, which augurs ill. Sure enough! "Mr. McFarland," recites the Widow, incisively, "the mortgage you hold on my little homestead is overdue. The taxes are unpaid, the garage roof leaks, and the henhouse is out of repair. I can give you no more time, my good man. Positively the mortgage must be foreclosed today."

"But surely, madam," pleads Montague, the Mortgagee, "you cannot be so harsh, so cruel, so inhuman as that! Is there no mercy in your heart? Already I have foreclosed on half a dozen tax-burdened homesteads, and I can endure no more. Madam, I beg of you, spare me—spare me!"

"On these conditions, sir, only," says the Widow sternly, "that you retain the mortgage, pay the taxes, fix the henhouse, and take Violetta's hand."

"Omigod and has it come to this!" cries Montague, the Mortgagee, distractedly. "Then give me one more day, I pray, to think it over." And the once proud villain bows his head and weeps.

"Very well," agrees the Widow Mortgagor, "we go, but we shall return." And she laughs a taunting "ha, ha, ha!" and Violetta a tickled "te he, he!"

EOLUS.

GRANDMOTHER BY THE FIRE.

As children wade through brown October leaves,
She walks tonight through memories and hears
An autumn sound with every step she takes—
The rustling music of remembered years.

ADELAIDE LOVE.

THERE'S ALWAYS the law of compensation! Sometimes as we pied wearily along in the rain we look up as a millionaire whirls around the corner in his great, gleaming gas chariot, almost taking our toes off, and give him a dirty look. And then when we read of the threatening letters millionaires receive in every mail we are glad we are so humble that if kidnapers ever did pick us up their hard hearts would be melted by our sad story and they would give us five dollars, hand us a cigar, ask us what we wanted for Christmas, and set us down safely at our own door.

INDIAN SUMMER and gorgeous red and gold and purple in the trees and the brown leaves rustling under foot and eddying in the wind. Blue sky overhead and a soft breeze whispering through the woods. It's a good old world after all.

R. H. L.

How to Keep Well By Dr. W. A. Evans

To the limit of space questions pertaining to hygiene and prevention of disease will be answered in this column. Personal replies will be made to inquiries, under proper limitations, when return stamped envelope is inclosed. Dr. Evans will not make diagnoses or prescribe for individual disease.

(Copyright, 1932, by The Chicago Tribune.)

GANDHI'S FAST.

THE newspapers report that Mahatma Gandhi broke his fast after going six days and eight hours without food. He is expected to recover.

During the fast he ate nothing, but he drank water as he wished, and from time to time he dissolved some soda or some salt in the water. He began eating by taking a little fruit juice and syrup. Neither of these require much digestion or other preparation for absorption, and not much more for use by the tissues. In a few hours he began eating very small quantities of simple foods—substances that require some digestion but that do not throw much strain on the stomach.

The object of the soda taken during the fast was to counteract the hunger acidosis which otherwise would have been certain to have caused him to have headache and nausea. Probably a little salt added to this drinking water made it more palatable and satisfied some of the cravings of salt hunger. Old people who lived in the south behind the battle lines in civil war times bear witness to the discomforts of salt hunger.

To the average man living many thousands of miles away, and having no knowledge of the politics of India, the most interesting part of this story is the ability of a frail, almost cadaverous man with high blood pressure and beyond the meridian of life to live for six days and eight hours without food. However, there is nothing extraordinary about that. A normal man should be able to go without food for nearly two months. The traditional forty day fast is not much more than a starter for the experts in the art. When one goes without food for several days the fires of the body burn at near the normal level, being fed at the expense of substances stored as reserve. First goes stored water, then sugar. Soon the loosely laid down fat is shoveled into the fire. It takes several days to use up all this surplus fuel, and during the time no important tissues are being drawn on.

At about this stage the draft valves are turned and the fires are choked down. If this is done efficiently, and no work of body or mind is carried on, the essential tissues of the body are burned up with exceeding slowness. It is probably well toward the end of the second week that a normal person, fasting carefully, reaches that stage. Probably life would not be endangered in the slightest until toward the end of the third week. If the man was an adept in going on to the hibernating, cold blooded animal basis, he would be in no danger before the fourth week.

We see how much of bunk there is in most of what we hear about death from starvation at the end of, say, three days. The extraordinary features in Gandhi's case were his extreme emaciation before he started fasting and the hard mental work he did during its continuance. In spite of this he probably would have survived another week of fasting.

SOME SLIGHT DANGER.

A. A. T. writes: Please write about inguinal hernia.

1. Does it affect the general health?
2. Does it give rise to great weakness?
3. Does it interfere with the urinary flow?
4. Are there any other effects?

REPLY:

1. No.
2. No.
3. No.
4. It causes some inconvenience. There is some danger of strangulation. Otherwise there are no effects.

JUST SUIT YOURSELF.

L. W. writes: Is it good to sleep without a pillow?

REPLY.

It is. Some would find it uncomfortable—for instance, persons with heart asthma.

PARTICLES IN THROAT.

MRS. G. W. writes: What causes cheeselike particles in the throat and is there any remedy for this condition?

REPLY.

They are accumulations of food debris and tissue cells in the crypts of the tonsils. Sometimes they cause bad breath. Occasionally they cause tonsilitis. They can be massaged out. In some cases it is best to have the tonsils removed.

FRIEND OF THE PEOPLE

Letters to this department must be signed with names and addresses of writers.

BUILDING CODE.

Chicago, Oct. 10.—[Friend of the People.]—My house is a one story frame, with the attic made into three rooms. There is one entrance to this attic flat, in the back, from the outside. Could I rent this flat with only one entrance? A friend of mine has an attic flat with a back entrance and a middle entrance. This middle entrance leads into the first floor dining room and basement. Would this be classed as two entrances? D. T.

The Chicago building code provides that every apartment building shall have two stairways, one of which may be an outside stair. Your attic flat would not meet these requirements and therefore cannot legally be used as a separate living apartment. Your friend's flat would probably be classed as having two entrances, but no definite statement can be made unless a floor plan is furnished. The reason for this is that the Chicago code recognizes two stairways only when each one is clear and independent of the other in case of fire.

JOHN E. ERICSSON,
Deputy, Department of Buildings.

FARM LABOR EXCLUDED.

Woodworth, Wis.—Oct. 10.—[Legal Friend of the People.]—My son, 17 years of age, worked for a farmer in Illinois. He got his hand crippled by a tractor and hasn't worked for him since that time. He still owes him $14.25 back wages. Every time we go after him about it he says he has no money and his stock and machinery are all mortgaged. Is there any way we can secure damages for his injury? A. W.

The compensation act does not apply to farm labor. Hence your son is not in a position to recover from the farmer unless it can be shown that the farmer was in some way to blame.

TRIBUNE LAW DEPARTMENT.

MORTGAGE.

Chicago, Oct. 10.—[Legal Friend of the People.]—I hold a mortgage on certain property. The owner is unable to pay taxes on the same and wants to borrow the necessary money from a loan company for that purpose. In case of foreclosure [1] is this loan a lien against that property with rights before the first mortgage? 2. Has it only the right of a second mortgage? A. H.

1. No.
2. Depends upon whether a second mortgage is executed.

TRIBUNE LAW DEPARTMENT.

FROM THE TRIBUNE'S COLUMNS

16 YEARS AGO TODAY

OCTOBER 17, 1916.

CHICAGO.—"Passing the buck" became the fashion in the hearing of State's Attorney Hoyne's charges of malfeasance and conspiracy against Chief of Police Healey and his secretary, William Luthardt, before Chief Justice Olson. The day's developments uncovered the receiver general of "the buck." It proved to be no less a personage than the mayor. Attorney John J. Healy made it plain that Chief Healey, by way of clearing his own skirts of anything savoring of criminality, will "pass the buck" to the mayor. Capt. W. P. O'Brien, suspended Cottage Grove avenue commander, proved a boomerang witness for the prosecution, gave Chief Healey an unexpected coat of whitewash, said he knew the chief was under strong political pressure, and "passed the buck" to the mayor.

LONDON.—A dispatch from Bucharest regarding operations in the Transylvania theater of the war says that the Germans, taking advantage of the position of the Rumanians, who have been compelled to withdraw several divisions in order to reinforce the Dobrudja front, have assembled about ten divisions and are violently attacking the Rumanians. "Owing to the crushing superiority of their heavy artillery and machine guns," the dispatch says, "the Germans have succeeded in driving back the Rumanians, who are powerless to face the long range guns, although the unseasoned Rumanian troops have tried to stand the fierce fire. They have counter-attacked all the time, but have been compelled to withdraw to their own territory."

PARIS.—French forces are firmly established in Sailly-Saillisel and are holding a number of houses along the Bapaume road, after capturing these positions in hard fighting last night. South of the Somme the French repulsed a German attack at St. Eloi wood, southeast of Belloy-en-Santerre.

BERLIN.—Strong attacks were made by the Russians in Volhynia, west of Lutsk. Today's official announcements report that these assaults broke down with severe losses for the Russians.

PARIS.—The death of Norman Prince of Boston, former Chicago club member and polo enthusiast, who died Oct. 15 in a hospital in Alsace, resulted from a blood clot on the brain caused by a wound sustained Oct. 12 from German anti-aircraft artillery, it was learned today. He was decorated with the Legion of Honor and promoted to the grade of lieutenant just before his death. He is the third American aviator to be killed fighting for France.

PADUCAH, Ky.—Paducah until late tonight was practically under martial law as the result today of the lynching of two Negroes, one for an attack on a white woman and the other for expressing sympathy for and, it is said, laughing the accused man. The bodies later were burned. The lynching came after five hours' labor on the part of the mob trying to gain entrance to the cell of the accused Negro, Brock Kenley. While the mob was at work James Thornhill, a mere boy, expressed sympathy for the man behind the bars. He was seized and held by the mob, and subsequently hanged.

CHICAGO.—Patients of the Dunning insane asylum entered a smoke filled barn at the institution and led forty struggling horses to safety. By the time the fire department arrived the flames had broken through the roof. Attendants reported that few of the 3,577 patients in the asylum became intractable despite the obvious danger. The fire, which is believed to have been started by a demented patient, leveled two barns, destroying about 1,000 bushels of grain and 40 tons of hay, the summer crop from the Dunning farm. More than seventy-five patients assisted the firemen. It was a patient who discovered the blaze and turned in the alarm.

CALIFORNIA, HERE I COME!

[Baltimore Sun.]

VOICE OF THE PEOPLE

Writers should confine themselves to 200 or 300 words. Give full names and addresses. No manuscripts can be returned. Address Voice of the People, The Tribune.

MR. SZYMCZAK'S PROBLEMS.

Chicago, Oct. 12.—May I say, with reference to the recently published letter of Marie L. Macklin, that the city of Chicago is in financial distress because of uncollected taxes for 1928, 1929, 1930, and 1931. These taxes are uncollected in part or in whole for two reasons: first, many taxpayers are unable to pay their taxes because of the financial depression that now exists, and second, many taxpayers refuse to pay their taxes because of legal technicalities that have arisen since the reassessment of 1928.

You will remember that there was a general reassessment of all real estate during 1928 and 1929, and during those two years no taxes were paid. The 1928 tax bills were sent to the people of Cook county in 1930. About that time the depression took hold and unemployment increased, bank failures followed close in succession, so that the taxpayer who had money in 1928, found himself without any money to pay his 1928 taxes in 1930.

An enormous amount of tax anticipation warrants (municipal securities), however, was sold for 1928, 1929, and 1930 in order to obtain cash with which to operate in anticipation of the taxes for those three years. These warrants must be retired at an interest rate of 6 per cent. That is the difficulty. On one hand we have those who cannot afford to pay or who will not pay their taxes, and on the other hand we have the outstanding obligations, the interest on which is accumulating daily, which must be retired and can be retired only through the collection of taxes.

A change in the present financial condition of the country will aid the average taxpayer in paying his taxes. The courts are hearing the protests filed and these will soon be disposed of. In the meantime the local governments must reduce their expenditures so as to reduce the tax bills for 1931 and subsequent years in order to restore confidence in government. That is the financial situation of Chicago's government today.

Facing that situation as controller of the city of Chicago, I am naturally kept very busy trying to do whatever I possibly can in order to aid in restoring a normal financial condition to the government of Chicago. Therefore the letter of your correspondent, though sincerely appreciated, places me in a position of one who has much work to do right here without looking for any additional burdens elsewhere.

M. S. SZYMCZAK,
Controller, City of Chicago.

A TATTERED FLAG.

Chicago, Oct. 11.—It's a wonder the government wouldn't spend a few dollars and buy a new flag for the federal building. The one they have at present is a disgrace to the city.

JAMES O'MALLEY.

THE SIMPSON-CHURCH CONTEST.

Chicago, Sept. 29.—I see that the contest between Messrs. Simpson Jr. and Church for the Republican nomination for congress in the 10th district has finally been decided in favor of James Simpson Jr.

I do not wish to say anything in support of either candidate, but I would like to say a few words in regard to the way the ballots were counted.

In one precinct in Evanston 321 ballots were thrown out because an inexperienced election clerk initialed the ballots instead of the judge of election. These voters were disfranchised through no fault or fraud on their part. It seems to me that the decision in this instance should be made according to the will of the voters and not on the error of an inexperienced election official.

I also understand that some ballots were thrown out because the election judge placed his initials on the front of the ballot instead of on the back. Is this giving the voters their right of franchise?

Decisions of this kind will lead people to feel that it is useless to vote. If our election laws permit such interpretation, it is time they were changed.

C. A. ARMBRUSTER.

THE NEW TRANSFERS.

Chicago, Oct. 5.—I see by today's TRIBUNE that the Chicago Surface Lines officials are satisfied with the new transfers. Well, why shouldn't they be?

I boarded a Broadway car southbound, transferring west on Irving Park, then south again on Clark street. At Belmont I transferred west on the first connecting car and asked for a transfer south on Southport.

The conductor refused to give me another transfer, saying that he could not do so because I had already made three transfers in the same zone. Therefore, if I wished to ride to my destination, Southport and Diversey, I would have to pay another fare on Southport. I walked.

Considering that I was traveling only south and west and also that I took the first connecting car in each case, why couldn't I get this transfer?

E. W. GARDNER.

A SATISFIED LISTENER.

Milwaukee, Wis., Oct. 11.—Now that the smoke of battle has cleared away and your sports section is devoted to football, boxing, and indoor sports, permit me on behalf of myself and my many friends who are dyed in the wool baseball fans to congratulate W-G-N on the Columbia broadcast of the world series. Incidentally, Chicago is to be congratulated on the acquisition by the White Sox of our favorite son, Al Simmons, and next summer there will be a flock of fans from Milwaukee visiting Chicago, not only to see the World's Fair but to see the White Sox come out on top.

THADDEUS J. PRUSS.

OUR SECRET AMBITION

SCIENTIST TELLS OF PHOSPHORUS' ROLE IN OUR LIFE

Chemical Exists in Body in Combinations.

A few vitamins are no longer the only known essentials for a good diet. There are nearly 40 substances—minerals, proteins, and acids—without which a man cannot stay well. One of these is phosphorus, once thought of as merely fertilizer. Its role in life is described here.

BY DR. C. M. M'CAY,
[Laboratory of Animal Nutrition, Cornell University.]

Ithaca, N. Y., Oct. 16.—(AP)—In the bodies of all plants and animals we find phosphorus. This is the same chemical element that lights when we strike a match, but it does not occur in the body in this free condition.

It is always combined with other substances within the plant or animal. It is already known to exist in the body in several score of combinations. Only a few of those that probably exist have been discovered thus far, however.

If you examined a drop of blood in the company of a chemist you would find it as full of phosphorus compounds as your Christmas stocking used to be with candies. In the blood you would discover one part of the phosphorus floating around tightly wedded to a particle of fat. This fat-bound phosphorus of the blood plays many roles in the human body. It increases after a meal rich in cream or other fat.

Increases Flow of Milk.

If a cow is fed a diet with little fat this phosphorus compound decreases in her blood. At the same time she turns over less milk to the farmer, no matter how diligently he milks. On the other hand if the cow is fed plenty of fat this magic phosphorus compound increases and the milk pail also get heavier.

In all animal bloods, phosphorus also occurs in the form of free phosphate. This is the form similar to that found in some familiar baking powders. If an animal is fed a diet that is very low in phosphorus for a long period of time this phosphorus form decreases.

In South Africa where some of the soils are very poor in phosphorus, this form will only be present in a third of the normal amounts. These animals grow sick and will eat bones if they discover them on the ground. This form of phosphorus is low in the blood of many other animals if they are fed poorly.

Poor Bones Without It.

It may drop when babies develop rickets after they are poorly fed. This free phosphate is also low in the blood of rats that are on diets low in phosphorus. When this form of phosphorus is deficient in the blood the animal makes weak, puny bones that are low in minerals and easily broken.

There are many other forms of phosphorus in blood and these forms differ widely among the various animal species. We have found that fish blood is about three times as rich in phophorus as the blood of man. This accords with the old traditions of fish being a food rich in phosphorus.

Forms Much Alike.

The blood of the pigeon is the richest in phosphorus. It contains six times as much as that of man. The blood of the rat, kankaroo and dog is only slightly richer in phosphorus than that of man. That of the goat, cow and sheep is much poorer in phosphorus. The forms in which the phosphorus occurs in the blood of various species are much alike, however, in spite of the great variations in amount.

Without phosphorus matches would not light. Without phosphorus in the blood muscles cannot work, bones cannot be formed and milk cannot be secreted. Life as we know it cannot exist.

SINGER IN U. S.

Goeta Ljungberg Swedish soprano of the Metropolitan opera, who was awarded the title of royal court singer and decorated by the king while in homeland, as she arrived in New York last week for a concert tour.
[Associated Press Photo.]

Darrow to Aid in Fight to Save Youthful Killer

Attorney Clarence Darrow will go before the state Supreme court on Wednesday to assist Attorney William H. Folly in his fight to save Russell McWilliams, 18 years old, of Rockford, from the electric chair. The youth was sentenced to death by Judge Arthur E. Fisher for the murder of William Sayles, a street car conductor, during a holdup.

ORIENTAL RUGS at PUSHMAN'S

ARE NOW AT

NEW LOW PRICES

THIS is an opportunity that lovers of Oriental Rugs should not miss . . . prices now have reached their lowest level, in fact they are lower than at any time in many years . . . even lower than Pushman's last year's sale prices. Pushman's advise an early selection and urge you to buy before prices are higher as all indications point to a rise in the Oriental Rug market.

Hundreds of Rugs at Low Prices That Mean BUY NOW!

YOUR CHOICE $16
Beautiful Chinese rugs, many colors and designs, sizes about 4x2 feet.

YOUR CHOICE $35
IRANS from Persia, a popular weave in many designs, sizes about 6.6x3.6.

YOUR CHOICE $48
Famous Sarouks, noted for exquisite colorings and fineness of weave, sizes about 5x3.6.

YOUR CHOICE $178
A wide variety of colors and designs, fine quality wool Chinese rugs, sizes about 9x12.

YOUR CHOICE $195
Exceptionally low priced are the LARISTANS in this group, a large selection in sizes about 9x12.

If you are interested in the history and weaving of Oriental Rugs, send for Pushman's beautifully illustrated 88-page book, "Art Panels from the Orient." Send 10c to cover mailing—the book is free.

Pushman Bros.
16 South Wabash Ave. at Madison
ORIENTAL RUGS CARPETING

MARSHALL FIELD & COMPANY

It Takes a Woman to Appreciate Lovely Coats Like These

They are the kind of coats that give a woman every inch her height . . . and somehow set her off as those precious "few coats" can. They have the Field quality, too, a woman always appreciates in her clothes.

$135

Fur-bearing oversleeves give height. Black with black or blue-dyed Fox or Wolf. $57.50.

$75

Great shawl collar and cuffs. Black with Persian, Caracul, Kit Fox. Brown with Jap Mink, Fisher-dyed Fitch. Little women's sizes. $75.

$95

Rudara woolen, very rough. Glorious Persian Lamb or Beaver. Black. $95.

$57.50

A woman looks her best in rich furs. Kolinsky with Rudara woolen. $135.

WOMEN'S COATS, SIXTH FLOOR.
—Also Evanston and Oak Park

The Five O'Clock Hat—

For that demi-semi-quasi occasion that's always turning up at the last moment, the French Room has the perfect hat. Starting at five o'clock into the wee hours this little hat makes a fine showing. Made in the French Room for you in any of those good accessory shades. $22.50.

French Room Hats ($12.50 and up), Fifth Floor, North, State

FROM HEAD TO FOOT—HATS TO SHOES

Field's is the place to get the complete outfit! Take the new shoes for instance; there's every kind, size and type right now for you to complete your winter wardrobe.

$8.50

It's a young Moderns', 3-eyelet tie in black suede, trimmed in patent. Cuban heel. Tailored and smart for daytime.

$8.50

The 4-eyelet—designed for Young Moderns. Black suede blucher tie, boulevard heel, lizard tip. Isn't it attractive?

$12.50

Here's an Aristo and a new one, too. The tongue pump, brown suede trimmed in brown calcutta lizard. Also in black.

$12.50

Calcutta lizard trims this black suede 3-eyelet oxford. For your tailored suit. It's an Aristo—and a tempting new design.

TYPICAL OF MANY OTHER STYLES
SHOES, FIFTH FLOOR

HANDMADE NIGHTIES AFTER YOUR HEART

Those little feminine affairs you dote on. With the kind of handwork grandmothers used to do . . . so exquisitely fine you wonder how it was ever done. Now . . . another deluge of them at this same marvelous price,

$3.95

Lingerie, Fifth Floor
Also Evanston and Oak Park

DOGGY SCOTCH PLAID TERRIES

Lounge around the house in terries, you'll love the feel . . . and you'll love the looks of these new ones. Plaid blouse above, wide trousers below. Blue, red, green, brown. 12 to 20 for $3.15.

Negligees, Fifth Floor
Also Evanston and Oak Park

YOU WEAR THEM ON YOUR FEET

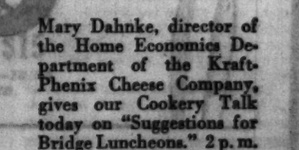

75c

Put your foot in them and call them "Slipperettes" . . . they're grand to pack away for travel or paddle about the house. Silk crochet top and pompon in gay color combinations.

First Floor, State
Also Evanston and Oak Park

Mary Dahnke, director of the Home Economics Department of the Kraft-Phenix Cheese Company, gives our Cookery Talk today on "Suggestions for Bridge Luncheons." 2 p. m. in the Household Utility Section—Ninth Floor.

ONE WEEK ONLY
—ONCE A YEAR

LA FLEUR HOSIERY

PRICED $1.45

Our Annual Selling is on! Field's long-established "La Fleur" stocking is marked lower than at any other time during the whole year. It's the same 51-gauge ingrain chiffon, the same admirable wearing qualities. But in all the new Fall colors . . . and at this special selling price. One week only . . . $1.45 pair.

HOSIERY . . . FIRST FLOOR

ALSO EVANSTON AND OAK PARK STORES

State, Jackson, Van Buren, Wabash — The Store of Service, Quality and Low Prices — Telephone: Wabash 9900

ANNOUNCING

A New Cash Prize Game!

OPEN TO EVERYONE!

"AROUND THE WORLD"

WHAT WELL-KNOWN COUNTRY IS THIS?

CUT OUT THIS PICTURE, NAME THE COUNTRY IT REPRESENTS AND WRITE IT ON THE LINE BELOW

THE Chicago Tribune today announces an interesting, new, cash prize game. It is open to every man, woman, boy and girl. It is educational—it will familiarize you with the leading countries of the world.

430 Big Cash Prizes totaling $5,000.00 will be paid by the Chicago Tribune for the best answers submitted. No subscriptions to solicit—no hard work to do! No strings! No catches! Just pleasant amusement for you and a chance to win a big cash prize.

Start with Picture No. 1 printed above. Can you name the country it represents? Just write the name of the country below the picture. Then get Picture No. 2 in tomorrow's Chicago Daily Tribune and continue until you complete the series.

Follow These Simple Rules:

1. ELIGIBILITY: Every man, woman, boy and girl is eligible except employes of the Chicago Tribune and their families. It costs nothing.

2. WHAT TO DO: Name the countries of the world represented by pictures printed in the Chicago Daily Tribune. A new picture will be printed each day for 42 consecutive days except Sundays. Each entry must consist of answers to the 42 pictures. *Hold all pictures until you have the complete set.* It is not necessary to buy the Chicago Tribune to compete. Pictures may be copied or traced. The Chicago Tribune may be examined at public libraries or at its offices free of charge.

3. WHERE TO SEND ENTRIES: When you have the complete set of 42 pictures mail them by First Class Mail, Postage Prepaid, to "Around the World," Chicago Tribune, Post Office Box 1718, Chicago, Illinois. All entries must be in by midnight 15 days after Picture No. 42 has been printed. Entries with insufficient postage will be returned by the Post Office Department.

4. THE PRIZES: 430 Cash Prizes totaling $5,000.00 will be paid by the Chicago Tribune to the persons who send in the most nearly correct and neatest entries. (See prize list at right.) Correctness is the prime consideration. Elaborate entries will receive no greater consideration than simple ones.

5. THE JUDGES: A committee of judges will be appointed by the Chicago Tribune. Entrants agree to accept their decision as final. In case of ties a duplicate award will be paid to each tying contestant.

Start with the first picture printed above. Study it. Note the clue below it. Then name the country it represents. That is all you have to do.

You will find this game interesting and instructive. It will acquaint you with many different countries, their geography, their people and their customs.

TUNE IN W-G-N
Tonight at 9:45
for **dramatization** of the country which will be pictured in tomorrow's Tribune.

Picture No. 1—"AROUND THE WORLD"—THE CHICAGO TRIBUNE

CLUE: The country represented by the picture printed above is bounded on the East and West by oceans. It contains more than 6,300,000 farms. It is one of the principal countries of the world.

The Name of This Country Is_____

430 BIG CASH PRIZES!

1st Prize			$1,000.00
2nd Prize			500.00
3rd Prize			250.00
Next 2 Prizes—	$100.00	each	200.00
Next 5 Prizes—	50.00	each	250.00
Next 10 Prizes—	25.00	each	250.00
Next 100 Prizes—	10.00	each	1,000.00
Next 310 Prizes—	5.00	each	1,550.00
430 Prizes Totaling			$5,000

GET PICTURE NO. 2 IN TOMORROW'S

Chicago Daily Tribune

THE WORLD'S GREATEST NEWSPAPER

NOTICE! If you want the Daily Tribune delivered to your home by Carrier each morning before breakfast, during this series, notify your newsdealer or telephone The Tribune, Superior 0100.

© 1932, Chicago Tribune

20,000 FASCISTS HAIL MUSSOLINI AS MAN OF HOUR

Duce Speaks to Cheering Black Shirts in Rain.

[Chicago Tribune Press Service.]

ROME, Oct. 16.—Twenty thousand Fascist Black Shirts, high state officials, and representatives of all the armed forces of the nation braved a heavy rain today to hear Premier Mussolini address them. They cheered as he called upon them to be steadfast to the principles of the Fascist revolution of 1922.

BENITO MUSSOLINI.

Il Duce appeared on a special platform which was erected a few steps from the entrance of the Palazzo Venezia. He was surrounded by members of the Fascist grand council, cabinet ministers, and the secretary of the Fascist party.

Asks Care for Labor.

Mussolini reminded the Fascist hierarchs that his command, as their leader, was that they should especially care for the laboring people and the younger generation appearing today for the first time as a full fledged element of the Fascist party.

Rome was aglow with lights tonight while the visting Black Shirts paraded the streets leading to Palazzo Venezia and called for Mussolini in the hope that he might yield to requests to appear on the balcony from his workroom.

Today's celebration was one of the features which Italy's citizenry is enjoying this month in the observance of the decennial of Fascism's seizure of power. A series of shows, conventions, parades, inaugurations, congresses, and concerts have been organized by the Fascist party.

The month's program has been designed to give tangible documentation of what ten years of Mussolini's dictatorial rule has accomplished for the material prosperity and spiritual organization of the country. Celebrations are focused in Rome but the echoes are also heard in the provinces where the manifestations are organized by the Fascist federal secretaries.

Arts and Professions Join.

The fête began with a convention of 10,000 writers, physicians, lawyers, engineers, architects, musicians, painters, sculptors and bookkeepers in Rome on Oct. 1. It was a display of the syndicates of artists and professional men who, for the most part, have been dissident to the principles of Fascism and have resisted regimentation. On the same day a series of agricultural expositions, including a fruit show, grain show, horse show, and a land draining and reclaimage show were opened.

The celebrations will end on Oct. 28, the anniversary of the convergence of the Black Shirt legions on Rome, when several thousand members of the voluntary Fascist militia legions, including a crippled legion, will be assembled in Rome for the final convention. Federal secretaries will assemble all Fascists on the public squares throughout the country and read a special decennial message which Mussolini will deliver to the Black Shirt convention in Rome. Throughout the day band concerts and community singing will be organized, bells will peal for half an hour, and all towns must be illuminated in the evening.

For Mussolini, the decennial will bring a piece of durable recognition in the form of a 300 ton marble obelisk, dedicated to Il Duce. It will be placed in the stadium in the new Mussolini forum, which is to be dedicated on Oct. 27.

Stress Aim of Fascism.

The rest of the program is aimed to bring to popular attention the strength, the policies, and the accomplishments of the Fascist régime.

These will be marked by ceremonies, inaugurating public works completed or nearly completed during the last ten years. These will include new canals in the Pontine marshes, south of Rome; the Monteferrato and Schinverin acqueduct; a new bridge connecting Venice with the mainland; the Turin-Milan autostrade; the Fiume-Trieste autostrade; the autostrade from Florence to the sea; excavated monuments and buildings of imperial Rome; the Mussolini forum; a railway from Rome to Viterbo; various tuberculosis hospitals in the provinces, and the new ministry of corporations.

On Oct. 27, in Rome, Mussolini will open the exposition of the Fascist revolution in the Exposition palace. It will be a display of relics, documents, newspaper clippings, and letters illuminating Fascism's early days from the end of the war until the seizure of power in 1922—a period of turbulence and social unrest in Italy.

Among the souvenirs of this exhibition will be an old bell from Fiume, which broke when on March 3, 1922, it was tolled so frantically to arouse the Fiume Fascisti against Zaralla, leader of the Fiume free state forces.

There wil lalso be a note of martyrology injected into the celebration on the same day. Mussolini will inaugurate, in the Littorio palace, the seat of Fascism in Rome, a votive chapel dedicated to the Black Shirts killed in the strife between 1919 and 1922 and afterwards.

Reveals Quick Way To Relieve Neuritis

Kills Pain and Enables the Helpless to Enjoy Great Relief

Former sufferers driven almost mad with torture report surprisingly quick relief following the use of Nurito for the pain of rheumatism, neuritis, sciatica, lumbago and neuralgia. And strange as it may seem, this amazing remedy contains no opiates or narcotics and is even safe for a child to take. And in order that the number of sufferers who have used other things with no success can test Nurito, you can try it on this daring guarantee. If it doesn't prove the most wonderful success—if the very first three doses do not stop the most intense pain your money will be refunded. Pain-racked people, sleepless from torturing pain, are the ones who particularly should try this wonderful Nurito on this positive guarantee. Try it today. Don't wait.

WALGREEN DRUG STORES

COUNTESS ARRIVES

Countess Margaret Bethlen, wife of the former premier of Hungary, arriving in New York last week for a lecture tour in the United States. [Associated Press Photo.]

IRISH MINISTERS GO HOME; TRADE WAR CONTINUES

De Valera Will Not Try Vote on Republic.

BY JOHN STEELE.

[Chicago Tribune Press Service.]

LONDON, Oct. 16.—President Eamon de Valera and his ministers returned to Dublin from London tonight after failure to approach even the stage of negotiations with the British over the withheld land annuities and pensions amounting to $25,000,000 [at par] yearly which Britain claims is due them from the Irish Free State.

All that happened, THE TRIBUNE learns, during the two days of talks were statements of position by both sides, which proved so diametrically opposed that it was agreed that no basis for negotiation existed.

Status Remains Same.

De Valera declined to give THE TRIBUNE any statement this afternoon further than to say, "All is 'as you were.'" THE TRIBUNE understands that no new move is expected by Ireland.

De Valera will make a statement to the Dail Eireann Wednesday expressing genuine regret over the failure of a settlement and this is expected to be accepted by all parties. He will not try to have a general election on the issue of a republic, but will continue with his constructive program.

In the meantime the tariff war which has been throttling the farmers of both countries continues. British farmers, who need feeder cattle, are suffering as much as the Irish who have them to sell, but they will have to continue to suffer because the politicians cannot agree.

Might Accept Foreign Mediator.

The next move may be intervention by one of the dominions or even by a foreign power offering to act as a friendly intermediary. The Irish would be willing to entrust the justice of their case to any foreign tribunal, but object on principle to a tribunal selected solely from the British empire.

The matter of the governor generalship is likely to be settled within the next month. James McNeill does not formally quit until the end of this month and the new appointment then probably will be made. The emoluments of the office are likely to be cut considerably.

Lille Celebrates Delivery from Germans 14 Yrs. Ago

LILLE, France, Oct. 16.—(AP)—A festival of French military music played from Great Britain and Belgium was celebrated today on the fourteenth anniversary of Lille's delivery from German occupation. At the same time the city's new belfry, or central bell tower, believed to be the highest in Europe, was formally dedicated, in the presence of French authorities and delegations of French, Canadian, British, and Belgian ex-service men.

Shoots Deer, and Hunter Carrying the Animal Drops

KETCHIKAN, Alaska, Oct. 16.—(AP)—Mickey Wells, prospector, aimed carefully at the head of a deer moving in the woods below him and shot. The deer dropped. So, however, did Clyde Hannagen, 32 year old hunter, a bullet through one arm. Hannagen had killed the animal and was carrying it to camp, Wells reported to authorities here. The hunter was brought to Ketchikan for treatment. Physicians said today he will recover.

"TOO PROUD TO BEG"; ENDS LIFE.

Bernard Kubaski, 65 years old, a tailor, ended his life yesterday by taking poison in his room in the Y. M. C. A. hotel, 822 South Wabash avenue. He left a note stating that he was "without money and work and too proud to beg."

Bargain Round Trip Fares

ONLY

TOLEDO $3.50

COLUMBUS $5.00

SAT., OCT. 22

Fast Schedule—Modern Coaches
Central Standard Time

	For Columbus,	For Toledo,
Lv. Chicago	9:00 P. M.	11:35 P. M.
Lv. Englewood	9:13 P. M.	11:08 A. M.
Lv. South Chicago	9:22 P. M.	11:14 A. M.
Lv. Indiana Harbor	9:32 P. M.	11:25 A. M.
Ar. Toledo (E. T.)		6:30 A. M.
Ar. Columbus (E.T.)	7:15 A. M.	

Returning Oct. 23

Lv. Columbus (Union Sta.) 11:25 P. M.
Lv. Toledo, regular trains carrying coaches, to and including 4:32 A. M. (E. T.) train Oct. 24.

Ask About Bargain Fares Every Week End, Chicago to Danville, Evansville, Cairo and South Illinois points.

New York Central

Alaska Seal COATS

Made of U. S Government Alaska Sealskins Purchased

Directly From the U. S. Government

$254

—An Extremely Low Price!

Through Its Agent —The Fouke Fur Company of St. Louis, Missouri, Sept. 26, 1932.

Read Their Letter Reproduced Below

—Because We Bought Directly from the U. S. Government—the Lowest Price Ever Quoted on Comparable Style and Quality!

There are twenty-four styles that were originated by the French couturiers, such as . . . Paquin . . . Patou . . . Vionnet . . . Schiaparelli . . . Molyneux. They have enthusiastically adopted Alaska Sealskin. Choose it for your new fur coat. Lustrous black or shimmering logwood brown.

Sizes 14 to 44

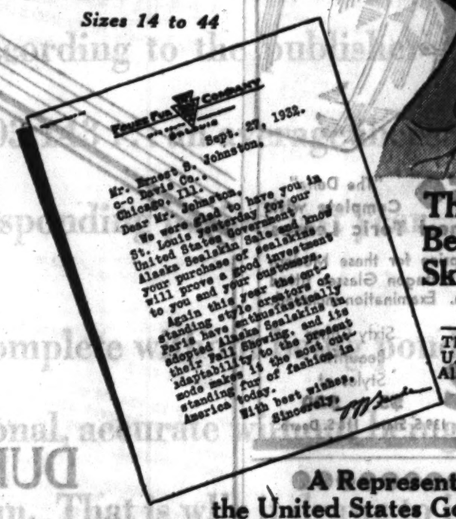

The Trade Mark Illustrated Below Is Stamped on Every Skin Used in These Coats

—Your Assurance That Your Coat Is U. S. Government Alaska Seal.

U.S.GOVT. ALASKA SEAL SKIN
FOUKE
ST. LOUIS
DRESSING & DYE

A Representative of the United States Government's Agents (Fouke Fur Co.) Here in Person!

. . . to give you interesting and educational information about Alaska Sealskins. There is also a very unusual and worth-while exhibit of Alaska Sealskins in our Fur Department—showing the processes of plucking, tanning and dyeing the skins before they are fashioned into coats.

THE DAVIS STORE—FOURTH FLOOR—SOUTH. . . . Quality at Low Prices

Caught on the Icy Shores of the Pribilof Islands in the Bering Sea

Here's What You Can Do!

Choose your coat from our beautiful selection of finished models, *or select your own bundle of skins;* also pick one of our canvas custom models from Paris, then we will have your coat made to order.

THE DAVIS STORE—FOURTH FLOOR—SOUTH.

A Sale of the Smartest Hats

—That Are Sold Along the Avenue at as High as $6.95

$3.97

Hand Made and Hand Blocked Felts

You'll love them! You'll look so chic in your new hat if it's one of these. Styled with the originality of design that usually means a higher price than this. Black and colors.

Quality at Low Prices.

THE DAVIS STORE—FOURTH FLOOR—NORTH.

Silk Crepe Slips

Bias Cut Front and Back

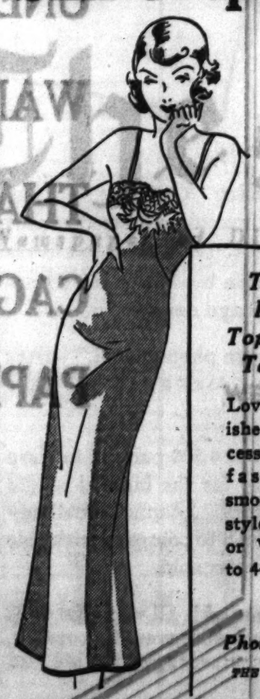

$1.19

Trimmed With Fine Laces at Top and Lace and Tailored Bottom

Lovely French finished silk crepe princess slips in the ultra-fashionable and smooth-fitting bias cut styles. Flesh, Tea Rose or White in sizes 34 to 44.

Mail and Phone Orders Taken

THE DAVIS STORE—THIRD FLOOR—NORTH.

"Little Women's" Frocks

Designed to Fit the Shorter Women

A Perfectly Luscious Velvet

Illustrated at Right

$14.75

Sizes 16½ to 24½

A Very Smart Sheer Wool

Illustrated at Left

Beautiful ruff crepe with fagoting on the sleeves . . . downy-soft rabbits' hair woolens with ruff satin top and sleeves . . . chiffon velvets that thrill you to look at them . . . lovely sheer crepes —in the most important styles of the Fall season. Black, brown, wine, green and red.

THE DAVIS STORE—FOURTH FLOOR—SOUTH.

Figures Idealized

Mrs. Rodkey The Stylist for The

Gossard Corset Company

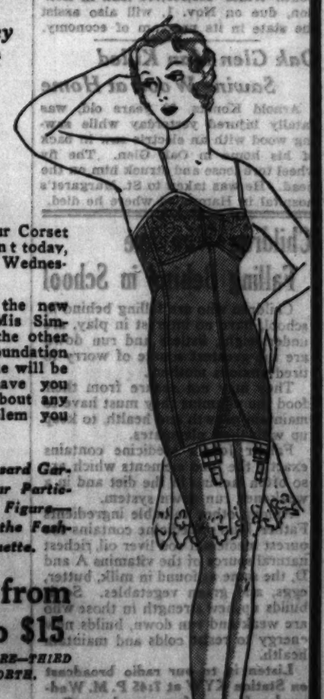

Will be in our Corset Department today, Tuesday and Wednesday,

—presenting the new models of "Mis Simplicity" and the other Gossard foundation garments. She will be pleased to have you consult her about any "figure" problem you may have.

There's a Gossard Garment for Your Particular Type of Figure—It's Give You the Fashionable Silhouette.

Priced from $3.50 to $15

THE DAVIS STORE—THIRD FLOOR—NORTH.

THE DAVIS COMPANY

State, Jackson, Van Buren, Wabash — *The Store of Service, Quality and Low Prices* — *Telephone: Wabash 9800*

NEW SO. WALES SOLVENT AGAIN; RADICALS OUSTED

New Regime Cuts Heavy Load of Taxation.

[Chicago Tribune Press Service.]

SYDNEY, Australia, Oct. 16.—New South Wales, mother state of the commonwealth of Australia, has done a right-about face in its political and economic life since the downfall of the late Lang Labor government last May. The United Australian party government, now in power under the premiership of B. B. S. Stevens, in its few months' tenure of office has accomplished the amazing feat of converting a state deficit of £14,227,000 left by the Lang regime into one of £4,350,000 in the new budget just announced for the fiscal year to end next June 30. Premier Stevens also announced that New South Wales will have its budget fairly balanced before the end of 1933.

[The Australian pound is now quoted in London at around $3.]

From Bankruptcy to Solvency.

Such a feat transforms New South Wales from a state of bankruptcy into one of solvency, it is pointed out. The new budget provides an appreciable reduction in rates of taxation, freight and passenger rates, and other forms of relief to the public. The importance of New South Wales' recovery prepares the way for national improvement.

Latest information is that J. T. Lang, former premier of the New South Wales labor government, which rode the state downhill to the £14,000,000 deficit, is to reenter national politics soon, but it is pointed out that he will have a big fight on his hands against the conservative labor forces unless he aligns himself with them. At present Lang is the leader of the minority labor opposition in the New South Wales parliament.

Plan New Cuts in Expenses.

The immediate program of the present New South Wales government is the balancing of the budget by further drastic cuts in expenditures, taxation relief to allow industries to relieve the unemployment situation, reduction of freight rates to primary producers, elimination of overlapping state departments, reduction of interest charges owing the state by municipalities and other public bodies, reduction of state grants to widows and other pensioners, reduction of the basic wage and curtailment of public service salaries, and, most important of all, to clean up the financial mess left by the Lang government.

Royal commissions, similar in scope and power to the American grand jury, are now in session in Sydney investigating alleged bribery and corruption of former cabinet ministers in the late Lang government in matters of dog race licenses, and the inroads of so-called "Chicago gambling machines" in clubs and saloons all over New South Wales.

Reveal Big Tax Load.

How New South Wales citizens have been loaded with taxation under the late Lang government may be gathered from the fact that "social service," such as family endowment, food relief and various pension allowances, cost about $12 per head in that state as against approximately $3 a head in Queensland, $6 in Victoria, $9 in South Australia and $10 in West Australia.

For the year ended June 30, 1932, the New South Wales railways lost £4,555,664. Under the new budget just announced by Premier Stevens the estimated loss for the current year is £1,976,300, showing an improvement of £2,579,364. It is also proposed to write down the capital of the railways to offset the high interest payments.

Plan Smaller Council.

Another immediate reform now in debate in the New South Wales parliament is the proposed change in the upper house [legislative council] from a membership of 96 or more to a maximum of 60. It is also proposed that the new upper house members will be elected in groups of 15 every two or three years instead of them being appointed by the premier. The upper house reform bill has already passed its second reading in both houses and needs only one more reading for it to become law.

The anticipated conversion of New South Wales' £12,000,000 loan in London, due on Nov. 1, will also assist the state in its program of economy.

Oak Glen Man Killed Sawing Wood at Home

Arnold Konetz, 23 years old, was fatally injured yesterday while sawing wood with an electric saw in back of his home in Oak Glen. The fly wheel tore loose and struck him on the head. He was taken to St. Margaret's hospital in Hammond where he died.

Children Who Are Falling Behind in School

Children who are falling behind in school, have no interest in play, are underweight, listless and run down are the greatest source of worry to tired anxious mothers.

They may not secure from their food the vitamins they must have to maintain growth and health, to keep up with their playmates.

Father John's Medicine contains exactly the food elements which are so often lacking in the diet and in a weakened run down system.

Among other valuable ingredients Father John's Medicine contains the purest medicinal cod liver oil, richest natural source of the vitamins A and D, the same as found in milk, butter, eggs, and green vegetables. So it builds up new strength in those who are weak and run down, builds new energy to resist colds and maintain health.

Listen in to our radio broadcast on Station KYW at 7:45 P. M. Wednesday for our free premium offer.

FATHER JOHN'S MEDICINE — HELPS LITTLE ONES BUILD NEW BONE AND FLESH — ALL PURE FOOD

OVER 75 YEARS OF SUCCESS

New Star "Weighs In" for Movies

Ursula Jeans, British actress, tipping the scales at 119 pounds in Hollywood as she started on her American film career. The weight of 119 pounds was specified in her contract.

$7,500,000 Welfare Fund Drive Will Start Tonight

The $7,500,000 drive of the Cook County Emergency Welfare fund to supply needs arising from other causes than unemployment will start tonight at a dinner in the Chicago club. More than 200 civic and business leaders will attend. The announcement was made yesterday by Robert A. Gardner, campaign chairman, who will preside at the dinner.

The speakers will include Melvin A. Traylor, president of the First National bank; Edward L. Ryerson Jr., president of Joseph T. Ryerson & Son, Inc., and chairman of the Illinois Emergency Relief commission; A. D. Lasker, former chairman of the United States shipping board, and Samuel Goldsmith, executive director of the Jewish Charities of Chicago.

The preliminary gifts campaign, which is expected to produce a substantial part of the $7,500,000 sought, will be launched at the dinner. This drive will precede the general public solicitation, the date for which is expected to be set tonight.

The purpose of the dinner will be to inform the workers of the details of this year's campaign which, in contrast to last year's drive under the Joint Emergency Relief fund, will be concerned only with producing funds to meet the overload of existing relief and welfare organizations, Mr. Gardner said. Unemployment relief is to be left to state and federal fund dispensing agencies.

The $7,500,000 fund will apply to the regular charity work of established agencies for child care, care of the aged, free clinics, free hospitalization, maintenance of orphanages, and family relief where the need is complicated by sickness or other troubles in addition to unemployment.

Working under Mr. Gardner as associate chairmen in the preliminary gifts drive are Sewell L. Avery, president of the United States Gypsum company; Max Epstein, chairman of the General American Tank Car corporation; D. F. Kelly, president of The Fair; James Simpson, chairman of the board of the Commonwealth Edison company, and Mr. Traylor and Mr. Ryerson.

THIS WINTER FLY UNITED AIR LINES

Fastest Service—23 Hrs. To CALIFORNIA

Two Flights Daily

Lv. 8:45 a. m. 4:30 p. m.

$115 to { Los ANGELES SAN FRANCISCO PORTLAND SEATTLE

$207.00 Round Trip Fares Include Lunches

Heated Cabins

Multi-Motor Boeing Planes . . . 2 Pilots . . . Stewardess . . . Radio

400 SO. MICH. BLVD., WAB. 0230

Hotels: Postal and Western Union Offices

Six Winters and 45,000,000 Miles Experience

CHILE DISCOVERS IT IS HEAD OVER HEELS IN DEBT

Loans, Waste, Disorders Wreak Havoc.

BY NORMAN INGREY.

[Chicago Tribune Press Service.]

SANTIAGO, Chile, Oct. 16.—Chileans today received their first national balance sheet in eight years. During the same period they have experienced 14 revolutions, 53 cabinets, and 11 presidents, but this is the first time they have been favored with a statement of how their tax money and foreign loans have been spent. Now that they know they wish they had never asked for it.

According to Don Julio Perez Canto, finance minister in the provisional constitutionalist regime, there is an accumulated budgetary deficit of slightly over 500 million pesos [about 35 million dollars], the internal bonded indebtedness amounts to nearly 900 million pesos [about 60 million dollars], and foreign loans have ascended to about three billion gold pesos [375 million dollars], or $34 per person. The foreign values of the deficit and internal bonded debts have been cut in half by the official depreciation of the peso a year ago.

Guaranteed Other Debts.

But the sad story does not end here. Apart from direct government loans the state guaranteed numerous municipal, railroad, and mortgage bank debts contracted abroad. These totaled 1 billion 150 million gold pesos [about 150 million dollars].

Peres, with the aid of his foreign advisers, has announced that the following debts abroad, according to national and including guarantees:

United States	$295,570,214.27
Great Britain	105,008,234.95
Europe [France, Switzerland, Germany, etc.]	84,971,500.00

Complete default was registered on these sums on July 31, 1931, and the unpaid interest so far amounts to 30 million dollars. The government, however, announced its determination to pay all debts directly and said there was an improvement in foreign trade and that economies had been effected in the domestic budget. For that purpose a state conversion bank had been created. Interest on internal bonds continues to be paid in depreciated pesos.

Loans Made by Ibanez.

Three-quarters of the foreign loans were received during the eight years of revolutionary dictatorship and nearly all of America's contribution came during that period. Most of the money figured in a special budget, apart from the ordinary administrative estimates, inaugurated during the régime of Dictator Ibanez. It was known as the public works budget and still figures in national economy, though it is now exclusively financed by the proceeds of the printing press.

Minister Peres indicated that while he had found gross extravagance in the handling of foreign money there had been no deliberate fraud. The loans were spent in a vast plan of public works. He has questioned whether the country possesses sufficient economic justification for such a huge amount of foreign confidence.

"At any rate," he said, "we will do our best to pay up."

Deficit Is Large.

The finance ministry has announced a deficit of 155 million paper pesos in the ordinary budget. The deficit of the special budget for public works will bring the total adverse figure to about 200 million pesos. To this amount, however, must be added a legacy of 350 million pesos, the accumulated deficit of previous years, making the grand total of 550 million paper pesos.

as fast as it was printed.

The depression, Peres's statement concluded, had exercised its influence on Chile, but the deplorable state of its treasury was due almost entirely to continual political disorder, ephemeral revolutionary government, and extravagant assays in state managed business.

Flying Forecast

Special flying route forecasts for the period from 9 p. m., Oct. 16, to noon, Oct. 17:

Chicago - Evansville - Cincinnati — Scattered clouds over north with fresh easterly winds; overcast south portion; occasional low clouds and rain; fresh to strong northeast winds.

Chicago - St. Louis — Increasing cloudiness, probably followed by rain near St. Louis; fresh easterly winds.

Chicago - Detroit - Cleveland — Partly overcast, risk of showers over east portion; moderate to fresh winds mostly easterly.

Chicago - Twin Cities — Increasing cloudiness; fresh east and southeast winds.

Chicago - Omaha — Scattered clouds; fresh east and southeast winds.

Chicago - Kansas City — Scattered clouds; fresh, shifting winds.

Route forecasts for 12 hours ending at noon:

Atlanta to Evansville—Overcast with rain.

Cleveland to New York—Overcast with occasional light rain.

'JEST' ON LOSS OF RINGS LEADS TO COURT SUIT

Los Angeles, Cal., Oct. 16.—[Special.]—Whether a remark asserted made by S. H. Semple, Pasadena millionaire, to Francis J. Verhaeren, former New York hotel man, following the loss of a valuable diamond ring at a party given by Elsie Janis here, was made with serious intent or was but a jest, is the main issue in a $50,000 damage suit brought against Semple by Varhaeren which is scheduled for trial tomorrow before Superior Judge Sproul.

Mrs. Louise H. Mitchell, daughter of Semple, lost the ring and Verhaeren asserts Semple took his wallet from his pocket and turning to Verhaeren declared: "You may as well take these things too. There is money in that wallet. Can you make $100,000 bail?"

Semple maintains the remark was made in jest. Verhaeren says it was no joke, the way Semple said it. Miss Janis gave testimony in a deposition which has not yet been placed in evidence.

AGED EX-MAIL CARRIER DIES.

Pana, Ill., Oct. 16.—[Special.]—Henry Schultz Sr., 81, one of the oldest retired rural mail carriers in the United States, died last night at his home at Stewardson, Shelby county.

AMAZING

● The amazing success of the Gillette BLUE BLADE is solidly founded on quality never before achieved. This blade gives you shaves of incomparable smoothness. Experience this yourself. Try the Gillette Blue Blade on our positive money-back guarantee of complete satisfaction.

"STEPS" A Sensation MODEL WITH THE NEW TWO-WAY STRETCH MATERIAL

YOU'LL never know it's on! Light as a feather—soft as wool. Just a slip-me-on without a closing. One-way stretch selvage bands afford snug-fitting waist and garter security. No matter how hard you wear it—how often you tub it—it simply won't run! It's a new creamy peach in color. Sizes 24-32, $5.00.

$5.00 "STEPS"

Sisters to "Steps" in the new two-way stretch—"Puff" $2.50, "Nips" $7.50, "Sensation" $10.00.

At the Better Stores

An exclusive NEMO-FLEX product—from Kops Bros., Inc.

New York Chicago San Francisco Boston Toronto London

Examination Without Charge

$8.50 "The Delta" Complete with Finest Toric Lenses

Open Till 9 P. M.

A remarkably low price for these Modern White Gold Filled Octagon Glasses fitted for near or far vision. Examination included.

Schulte

Sixty Other Beautiful Styles at $5 to $20

17 W. Madison 133 W. Mad. 136 N. State 139 S. State 118 S. Dearb.

DURING THE FIRST NINE MONTHS OF 1932 THE CHICAGO DAILY TRIBUNE PRINTED MORE WANT ADVERTISING THAN ANY OTHER CHICAGO DAILY NEWSPAPER.

Light an Old Gold AND TELL YOUR THROAT Good times are here!

Have you been smoking "hard times" tobacco . . . hot and irritating to your throat? That's no bargain! OLD GOLD will give you more for your money . . . more for your pleasure and enjoyment. Its pure, clean, sun-ripened, queen-leaf tobacco will thrill your taste and protect your throat. It will give you the *true economy* of the finest tobacco quality.

Get this, folks:

OLD GOLDS are FULL-WEIGHT

not a cough in a carload

© P. Lorillard Co., Inc.

The Only Evening Newspaper in New York to Show A GAIN IN CIRCULATION

The Sun alone of the evening newspapers in New York showed an increase in circulation during the six months ended September 30, 1932. The Sun's average daily net paid circulation during this period, according to the publisher's statement to the U. S. Government, was 303,143 . . . an average increase of 9,775 copies per day over the corresponding period last year.

Complete without being ponderous, interesting without being sensational, accurate without being dull or lacking in color . . . that is The Sun. That is why it draws to itself the substantial, intelligent families of New York and that is why merchants and manufacturers have found it such a profitable medium for their advertising.

The Sun

The Newspaper of Distinction in its Readers, its News and its Advertising

NEW YORK

WESTERN OFFICE, 180 NORTH MICHIGAN AVENUE

METHODIST LIST APPOINTMENTS IN 5 DISTRICTS

Rock River Conference at Dixon Closes.

Dixon, Ill., Oct. 16.—[Special.]—Bringing to a close the annual session of the Rock River conference of the Methodist Episcopal church, Bishop Ernest Lynn Waldorf of the Chicago area tonight read the appointments of pastors throughout the conference five districts.

An estimated crowd of 2,500 jammed the First Methodist church here to hear the appointments read.

The appointments as read by Bishop Waldorf are:

CHICAGO NORTHERN DISTRICT—Aubrey S. Moore, district superintendent; Antioch and Hickory, Philip T. Bohl; Arlington Heights, W. L. Whipple; New Berrington, M. S. Freeman; Cary, C. O. Jenkins; Albany Park, J. M. Schneider; Avondale, F. A. Graham; Berry Memorial, W. H Tope; Bethel, George E. Wells; Broadway, F J. Schnell; Church of the Redeemer, Ralph Mautone; Edison Park, E. L. Eagle; Elston Avenue, A. J. Tangren, supply; Epworth, A. T. Stephenson; Grace, to be supplied; Granville Avenue, Garfield Dawe; Gross Park, Frank Coats; Humboldt Park, W. D. Waltmire; Irving Park, Fred D. Stone; Joyce Memorial, J. O. Crawford; Korean Mission, H. K. Karl; Mayfair, A. J. Bishop; Norwood Park, W. F. Osborn; Portage Park, James O. May; Ravenswood, A. M. Pennewell, E. L. Williams, assistant; Rogers Park, Logan Hall; Sheridan Road, B. M. Will; Wesley, H C. Brown; West Ridge Community, C. W. Israel; Wicker Park, A. H. Smith; Crystal Lake, O. T. Canfield; Des Plaines, G. C. Carswell; Diamond Lake, H. H. McKeown.

EVANSTON — Covenant, Eleazer Dawe; First, Ernest Fremont Tittle and Edwin S. Voight; Hemenway, Balir S. Latschaw; Wheaton, Charles H. Draper.

Fox Lake, Merrill S. Tope; Glen View, Raymond Sanger; Gray's Lake, H. S. McKeown; Greenwood and Ringwood, Paul G. Dibble; Harvard, Joseph Burrows; Hebron and Alden, H. D. Dick; Highland Park, N. S. Eye; Ingleside, Merrill S. Tope; Lake Bluff, Ray Bond; Lake Forest, A. G. Billman; Lake Villa and Rosecrans, Clare J. Hewitt; Libertyville, John E. Delong; McHenry, Lester H. Brattain; Niles Center, Walter C. Scott, supply.

North Chicago, H. L. Barberry, supply; North Prairie, C. D. King; North Shore, H. C. Case; Palatine, Sidney Bloomquist; Park Ridge, R. H. Schuett; Richmond, James H. Hagerty; Solon Mills and Spring Grove, James H. Hagerty; Wauconda (federated), Frank N. Taylor; Waukegan, J. B. Merlin; Wilmette, Oscar T. Oldson; Winthrop Harbor, Harry W. O'Kane; Woodstock and Franklinville, Roderick Murray; York House, Leslie C. Sarah; Zion and Beach, C. D. King.

CHICAGO SOUTHERN DISTRICT — Frank W. Barnum, district superintendent; Blue Island, Frank Hancock; Chicago; Ashburn, L. E. Getch; Auburn Park, R. L. Semens; Bethany, Glen H. Shanks; Calvary, Oline Clark Jones.

Chandler, Arthur Colley; Chicago Lawn, S. H. Wirsching and M. A. Morrill; Clearing, W. C. Hensloe; Chicago, F. J. Hasfstab; Rock River, H. S. Rutherford; Englewood, first, Ralph Wakefield; Fernwood, Charles A. Perkins; First, John Thompson; First Radio ministry, John L. Dickson; First Spanish Mexican, W. N. O'Neill; French, Armand Bois; Garfield Boulevard, J. W. George; Gresham, J. A. Foard; Halsted Street, Robert Stephenson; Hegewisch, Carl Mahle; Hyde Park, George H. Parkinson.

Ingleside Avenue, A. A. McCracken; Morgan Park, C. E. Carpenter; Normal Park, M. D. Bayly; Ogden Park, L. E. Coleman; Park Manor, W. E. Wilson; Pullman, A. A. Myers; St. James, James L. Gardiner; St. Johns, Morgan Williams; St. Luke's, P. R. McMahen; St. Stephens, Mark D. Obenhain; South Deering, Alfred Thieman; South Lawn community, Frank T. Palm; Thoburn, J. H. Delacy.

Trinity, M. J. Magor, Union avenue, J. F. Clancy; Vincent, C. F. Kleihauer; Wabash avenue, George Esplin; Washington Heights, Harry C. Spencer; West Pullman, H. P. Barnes; Chicago Heights, H. P. Lawler; Crete, Wallace E. Miller; Dalton, Erwin E. Thompson; Evergreen Park, Carl F. Olson; Harvey; Academy, Paul W. Grimes; First, J. Frank Anderson; Monroe, Robert Croyle; Hazelcrest, W. B. Johnson; Lansing, William Swenson; Midlothian, A. L. Fred Clements; Mt. Greenwood, Robert Pruitt; Oak Forest, Donald Bailey; Orland, John W. Mullen; Thornton, Thoburn Speicher; West Petotone, Fred Schmidtke; Worth, Guy C. Jones.

CHICAGO WESTERN DISTRICT—E. Scott Hyde, district superintendent. Aurora; First, A. A. Thornberg; Aurora, Fourth, C. J. Diercks; Aurora, Welsey, Ralph M. Pierce; Batavia, C. A. Hull; Berwyn, Warren Clark; Brookville, A. C. Nesmith; Chicago; Adriel, S. W. Lennox; Arnold Memorial, Armand Guerrero; Austin, A. D. Klemis; Bohemian, First, J. F. Sefl; Centenary, Walter C. Loague; Central Park, J. E. Drees; Community, J. J. Rankin; Elsdon, F. J. Zavodsky; Gage Park, to be supplied; Garfield Park, W. W. Liston; Hermosa, L. B. Lott; Julia Gay Memorial, J. P. Stafford; Lamea avenue, J. J. Ritchens; Lincoln street, A. E. Blomberg; Mendell, W. E. Lamson; McKinley Park, George D. Ehiger; North Austin, W. J. Schuerman; Olivet, John E. Fluck; Paulina street, J. B. Hickman; St. Paul, J. E. Snyder; Cicero; First, Charles Lyons; Community, W. R. Griffith; Congress Park, Jonathan Thompson; Downers Grove, Stewart D. White; Elmhurst, Albert A. Bauman; Forest Park, L. F. Hoover; Franklin Park, J. W. Williamson; Glen Ellyn, C. A. Bloomquist; Hawthorne, W. R. Griffith; La Grange, C. H. Newham; Lemont W. A. Kispaugh; Lombard, W. E. Way; Maywood; First, B. G. Swaney; Neighborhood, N. J. Brown.

Naperville, Harold Mellney; Oak Park; Cuyler, H. F. Buxton; Euclid, Charles R. Goff; First, C. L. Hubbard; Washington Boulevard, H. V. Holt; Willard Memorial, H. E. Taylor; River Forest, J. Hastis Odgers; Riverside, G. R. Wright; Roselle, Gerry W. Roush; Schiller Park, John Williamson; West Chicago, C. J. Dickey; Western Springs, Ray Honeywell; Westmore, I. A. Woodrow; Westmont, Samuel Taylor; Wheaton, C. Clauds Travis.

JOLIET DIXON DISTRICT—Leon L. Hammitt of De Kalb, district superintendent; Frankfort, C. F. Schallhase; Kaneville, L. E. Morris; Morris, Carl D. Gage; Ottawa, First and Epworth, George Green; Princeton, Forest W. Hoisington; Prophetstown and Lyndon, A. E. Simester; Sterling, First, E. O. Storer; Sterling, Fourth, W. C. Godden; Triumph, R. M. Furnish.

ROCKFORD DISTRICT—W. L. Collin, district superintendent; Albany, George Gable; Apple River, L. O. Coleman; Davis Junction, H. F. Tormohlen; Elgin, First, F. J. Thomas; Elgin, Grace, H. E. Rompel; Fulton, George Gable; Galena and Prospect Hill, W. S. Feldwisch; Harlem, Charles A. Gage; Monroe Center and Fairdale, S. S. Langdon; Mt. Morris, E. L. Hoover; Oregon, W. J. Hyde; Pearl City, Kent, John N. Beck; Pecatonica-German Valley, M. J. Mumford, Rockford; Broadway and New Milford, R. N. Joscelyn; Rockford Centennial, J. Pierce Newell; Rockford Court street, John W. Holland; Rockford, Grace, J. H. Durand; Rockton and Roscoe, Wilbur J. Hopkins; Warren, A. M. Ulrich; Winslow and McConnell, E. G. L. McKelvey; Zion, Albertus Perry.

The Rev. W. Clarke Williams of Mount Morris, Ill., was discontinued for failure to complete a study course, and six pastors were continued on the supernumerated list by action of the conference.

All those not mentioned in the Joliet-Dixon and Rockford districts were reappointed.

New special appointments conferred by Bishop Waldorf tonight were as follows: Horace Greeley Smith, president of Garrett Biblical school, Northwestern university; Paul Sanders of Orland Park, Ill., conference evangelist; E. Y. Knapp of Oregon, Ill., granted sabbatical year.

LECTURES IN U. S.

Lord Craigmyle of Torphine, Scotland, arriving in New York to deliver lectures at the invitation of Carnegie Endowment for International Peace.

[Associated Press Photo.]

GIRL 8 MONTHS IN COMA SHOWS SIGNS OF WAKING

Physicians attending Miss Patricia Maguire, 27 years old, 523 Clarence avenue, Oak Park, are confident that she will awake soon from what is said to be the longest slumber in the annals of medicine. For nearly eight months she has lain on her bed, a victim of sleeping sickness.

Miss Maguire first exhibited symptoms of the disease—an increasing drowsiness—on Jan. 19, and by Feb. 14 double vision had developed. She rapidly became unconscious, and from Feb. 24 until recently the coma has been practically uninterrupted.

In the last few days, however, she has shown unmistakable signs of improvement, physicians said. She has been able to turn over on the bed or to raise herself to a sitting posture. She tries to talk, and smiles when her mother asks her to.

Miss Maguire has been fed every two hours for four months and her position has been changed every two hours. Durin gthe summer she was subjected to sun baths on the front porch and more recently to the rays of a sun lamp.

BEG YOUR PARDON

In yesterday's Metropolitan section of THE TRIBUNE, it was stated that Mrs. Walter Howe Miller donated $5,000 to La Rabida Jackson park sanitarium. The amount was $50,000. Major gifts which were not mentioned in the item were: Mrs. E. W. Hutchinson $5,000 and C. R. Jennings $2,000.

TAG DAY HALTED BY RAIN TO BE RESUMED TODAY

Efforts will be made today to make up for the damage done a worthy cause a week ago when rain upset the tagging activities of some 10,000 women seeking the contributions permitted once a year by the city council for the Children's Benefit league. After the downpour of last Monday, officials of the league appeared before the council and received permission to resume the tagging for the benefit of fifty institutions in the city caring for dependent boys and girls.

Taggers stationed in many parts of the city disbanded when the rain threatened to continue all day, a weather condition seldom encountered by the league in many years of making street collections. The income from the cannisters carried by the taggers constitutes the major, and in some cases the entire, income for support of the wards of these homes during the ensuing twelve months.

Mrs. Wilfred Reynolds, president of the league, yesterday emphasized the drastic need confronting these homes and urged that Chicagoans not permit the delay to result in a material reduction in contributions so badly needed.

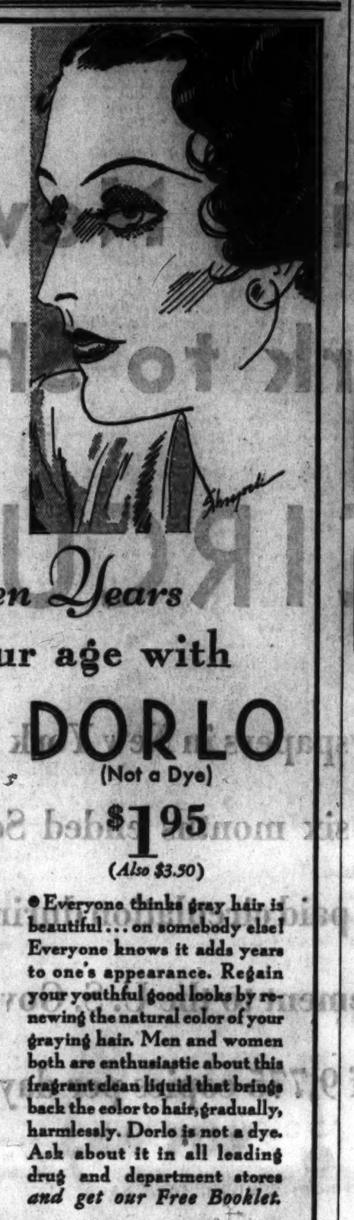

..take Ten Years off your age with DORLO (Not a Dye) $1.95 (Also $3.50)

● Everyone thinks gray hair is beautiful... on somebody else! Everyone knows it adds years to one's appearance. Regain your youthful good looks by renewing the natural color of your graying hair. Men and women both are enthusiastic about this fragrant clean liquid that brings back the color to hair, gradually, harmlessly. Dorlo is not a dye. Ask about it in all leading drug and department stores *and get our Free Booklet.*

Run exclusively in the Sunday Tribune—

THIS AD PRODUCED THE BIGGEST SINGLE HOSIERY DAY IN LANE BRYANT'S HISTORY!

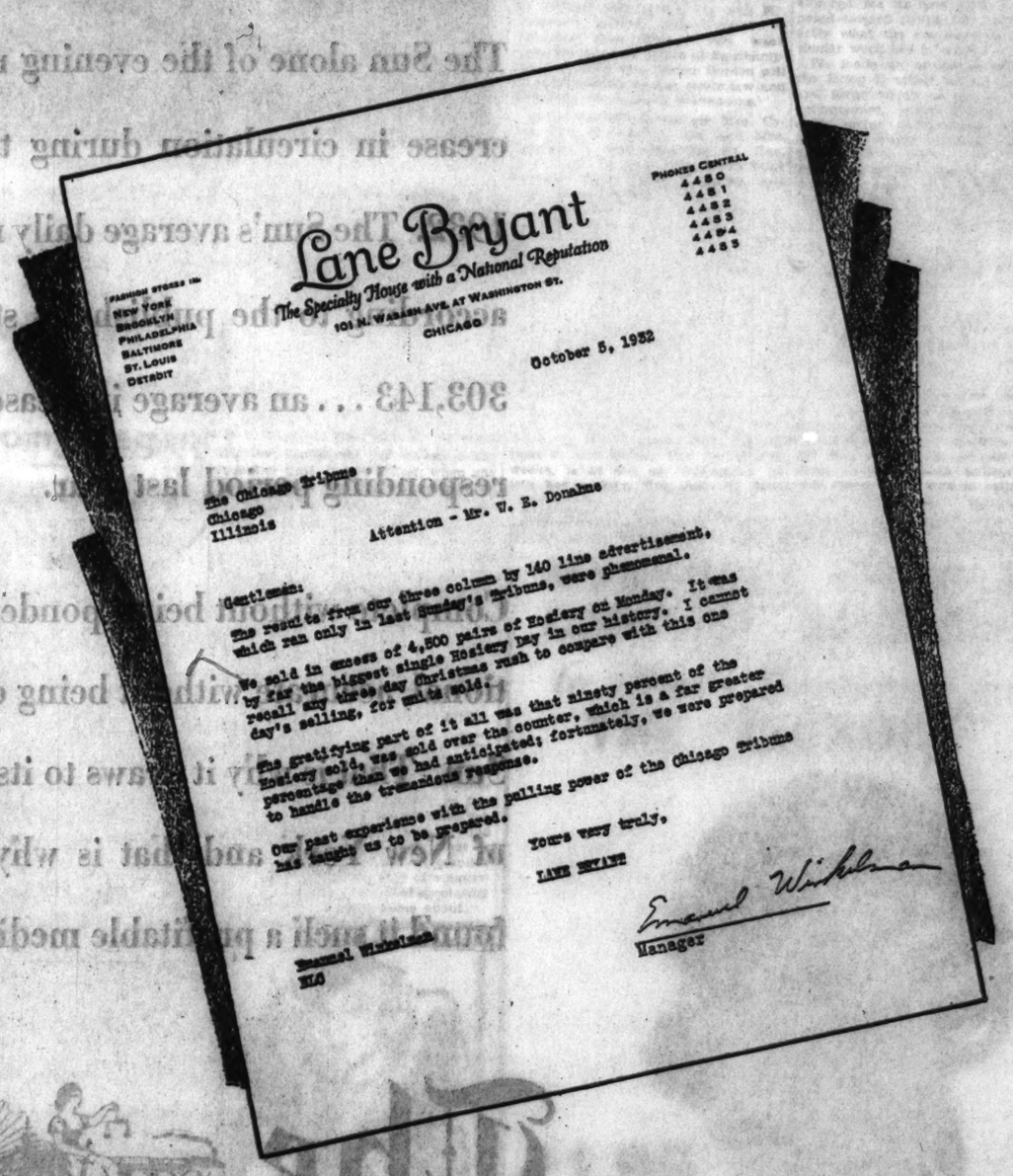

Lane Bryant
The Specialty House with a National Reputation
101 N. Wabash Ave. at Washington St.
Chicago

Fashion stores in: New York, Brooklyn, Philadelphia, Baltimore, St. Louis, Detroit

Phones Central 4480, 4481, 4482, 4483, 4484, 4485

October 5, 1932

The Chicago Tribune
Chicago
Illinois

Attention - Mr. W. E. Donahue

Gentlemen:

The results from our three column by 140 line advertisement, which ran only in last Sunday's Tribune, were phenomenal.

We sold in excess of 4,500 pairs of Hosiery on Monday. It was by far the biggest single Hosiery Day in our history. I cannot recall any three day Christmas rush to compare with this one day's selling, for units sold.

The gratifying part of it all was that ninety percent of the Hosiery sold, was sold over the counter, which is a far greater percentage than we had anticipated; fortunately, we were prepared to handle the tremendous response.

Our past experience with the pulling power of the Chicago Tribune has taught us to be prepared.

Yours very truly,

LANE BRYANT

Emanuel Winkelman
Manager

Emanuel Winkelman
EW

ON Sunday, October 2, Lane Bryant ran the accompanying advertisement in the Chicago Tribune. It was a relatively small ad—three columns by 140 lines. It appeared in no other Chicago newspaper.

"The results . . . were phenomenal," writes Emanuel Winkelman, manager of Lane Bryant.

"We sold in excess of 4,500 pairs of hosiery on Monday. It was by far the biggest single hosiery day in our history. I cannot recall any three-day Christmas rush to compare with this one day's selling, for units sold.

"The gratifying part of it all was that 90% of the hosiery sold, was sold over the counter, which is a far greater percentage than we had anticipated; fortunately, we were prepared to handle the tremendous response."

"Our past experience with the pulling power of the Chicago Tribune has taught us to be prepared."

The facts speak for themselves! If your merchandise is not selling as it should, place your advertising in the medium which reaches Chicago's largest audience of woman buyers.

Daily and Sunday, the Chicago Tribune can help you win volume sales at low cost. Without aid from any other advertising medium whatever, the Tribune can do the job. It not only has by far the largest coverage of Chicago and suburbs of any Chicago newspaper, but has in addition the reader-interest and reader-confidence necessary to translate this coverage into immediate, profitable buying action.

Chicago Tribune
THE WORLD'S GREATEST NEWSPAPER

RESORTS AND TRAVEL RESORTS AND TRAVEL

Ocean Travel. Ocean Travel.

The World's Fastest Liners

OCT. 29 EUROPA

NOV. 12 BREMEN

TO ENGLAND · FRANCE · GERMANY

FIRST · SECOND · TOURIST · THIRD

The North German Lloyd

130 W. Randolph St., Chicago, Tel. Franklin 4130, or your local agent

ROUND the WORLD on famous President Liners

$745 First Class FROM SEATTLE

Sail Round the Globe in luxury—for less than it costs just to stay at home! See Japan, China, the Philippines, Malaya, India, Europe. Go First Class for only $745 (Special Class $625) on the famous President Liners of the American Mail Line and the Dollar Steamship Lines. Sail westward to New York; thence home by rail. Take 85 days or six full months, stopping over *as-you-please*, continuing on other President Liners... All outside staterooms; outdoor swimming pools—everything for comfort and thrills. *Investigate this chance to save hundreds of dollars.*

See your local agent, or

AMERICAN MAIL LINE
110 So. Dearborn Street, Chicago

new ship . . . a maiden voyage

S.S. LURLINE

around the wonder-rimmed Pacific

SOUTH SEAS & ORIENTAL Cruise

Sailing from
NEW YORK, January 12
SAN FRANCISCO, Jan. 27
LOS ANGELES, Jan. 28

. . . FARES, $1250 up

A REVIEW of the ages . . . a panorama of peoples . . 25,000 miles of South Seas witchery and Far Eastern splendor!

Direct call at Bali and Port Moresby . . optional to Angkor Wat! 14 countries . . 21 ports . . *Average cruise cost less than stay-at-home expense.*

Right ship, season and itinerary.

Full details—your travel agency or our offices

THE OCEANIC STEAMSHIP CO.
Matson Line

220 No. Michigan Ave., RAN. 6344, Chicago. 535 Fifth Ave., MU 2-3664, New York City.

Advertise in The Tribune

If you catch yourself complaining about...

SLOPPY WEATHER
CROWDED CARS
DRAFTS
OVERHEATED ROOMS

...it's probably because you lack good resistance

Haven't you noticed that common winter ills usually attack when your resistance is low? They start now, at this time of year, when outdoor exposure and stuffy indoor living tax your vitality.

To offset the wearing effects of these outside causes, your inner resources must be strengthened. *You must build up good resistance!*

One of the simplest, easiest means is provided by *Squibb Adex Tablets-10D.*

Squibb Adex, a new concentrate of the vitamins of cod-liver oil, supply the factor which contributes so much to good general resistance—Vitamin A.

People who get an abundance of Vitamin A daily are fortified with added resistance. Each Adex tablet contains as much as one-half teaspoonful of Squibb Cod-Liver Oil.

Squibb Adex Tablets-10D are also exceptionally rich, *ten times* as rich as standard cod-liver oil, in the sunshine vitamin which tones the system—Vitamin D.

Chocolate coated, you will find them easy and pleasant to take.

Don't wait for the usual ills of winter to start! *Start now and take Adex regularly every day.* Ask at any reliable drug store.

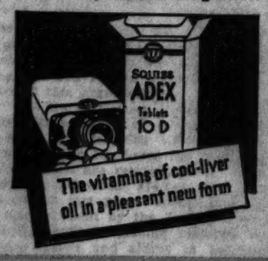

The vitamins of cod-liver oil in a pleasant new form

Terribly Sick From Gas, Acid. All Ended Now

Mrs. E. M. Converse of Erie, Pa., says, "I was always tired out and troubled with a lot of gas. Every night I would be awfully sick. I began using ACIDINE and it did me much good. I surely am feeling fine now—tired feeling and gas and acid all gone. I am a changed woman."

Just another of thousands who are astonished at the way ACIDINE succeeds when other known remedies fail. The reason is it is different from other medicines. ACIDINE contains Japtase, which, in laboratory tests, digested 800 times its own weight of certain heavy, starchy foods that cause trouble. ACIDINE stops burning acid, soothes irritated stomach and intestinal linings, ends gas, headache, sleeplessness from acidity and helps digest starchy foods and meats.

Don't run chances of dangerous painful troubles from acidity. Get ACIDINE today from your druggist and note quick relief from sourness, pain and belching. You can eat, drink and smoke as you like. Maker guarantees results that satisfy you or money back.

Mrs. Bevans Is an Authority on the Care of Children

Chicago Daily Tribune
THE WORLD'S GREATEST NEWSPAPER
MONDAY, OCTOBER 17, 1932. ** 17

Keep Up with Changing Styles by Reading Rhea Seeger Daily

Noted Mutiny of the Bounty Comes to Life

Island Authors Pen South Sea Thriller.

BY AL CHASE.

"Mutiny on the Bounty," by Charles Nordhoff and James Norman Hall. [Atlantic Monthly Press—Little-Brown.]

ONE of the sea's greatest thrillers, the revolt of the crew of His Majesty's ship, Bounty, back in 1789, has at last been taken down off the history shelf, dusted with gorgeous, lovely writing and laid in the lap of the lover of smashing adventure, by Charles Nordhoff and James Norman Hall, in "Mutiny on the Bounty." The dry, hard and oftimes revolting facts of this strange old

CHARLES NORDHOFF.

JAMES NORMAN HALL.

south sea tragedy have been transmitted into a fictionized historical tale that glows with colorful action, characterization and romance.

The recapture of the salty thrills of this famous old sea epic for the modern vicarious adventurer [for some strange reason heretofore overlooked by fiction writers] was done by these two Americans on the very island round which the mutiny revolved—Tahiti. Both Nordhoff and Hall have lived on south sea islands since their war days fourteen years ago.

Never, except perhaps in pirate annals, has a harder boiled, more tyrannical and brutal sea captain than William Bligh bullied his subordinates into open revolt.

Most readers of the sea know about the mutiny of the Bounty. Probably no other marine episode contains such a dazzling array of elements of the perfect adventure story as does this ocean epic. It has every thrill the popular type of blue water fiction demands—and more.

—

The Bounty was sent to the south seas by the English government to get breadfruit plantings for development in the West Indies. Captain Bligh's brutality, however, led to mutiny and seizure of the ship during the return voyage.

He and eighteen men were forced into a boat, given provisions and the mutineers sailed away. Bligh then made his remarkable voyage of 3,618 miles to Timor, in the East Indies.

Meanwhile the mutineers, after battles with hostile natives on various islands, sailed back to Tahiti, left those who wanted to stay—both mutineers and loyal men who had refused to join in the revolt but for whom there was no room in Bligh's overcrowded boat—and with only sixteen officers and men sailed away to Pitcairn island, where some of their descendants still live.

And then H. M. S. Pandora, with a captain almost as brutal as Bligh, brings more tragedy into the picture. When Bligh reached England and told of the mutiny, the Pandora was sent to Tahiti. Both mutineers and loyal men living on the island were seized and placed in irons, while for months the ship searched the south seas for the Bounty.

—

But again tragedy intervened. The Pandora was wrecked on the great barrier reef of Australia. The survivors, like Bligh, suffered the terrors of an open voyage almost equal to his and, ironically enough, along almost the same route to his destination—Timor.

In England the prisoners—both mutineers and loyal men—were tried and several were hanged. Our hero, though condemned to death, was later proved innocent and became a sea captain under Nelson.

With this perfect plot Nordhoff and Hall have taken few liberties. With one of the midshipmen, Roger Byam, as their hero, they've written a stunning story of adventure that will thrill youngster and grownup alike. It's a stirring odyssey of the south seas, beautifully written; its tragedy lightened by the romance one expects when tropical Tahiti is the background.

Ellery Sedgwick, editor of the Atlantic Monthly, tells in a foreword about the authors and their book and how he suggested the idea of turning this gorgeous plot into a novel.

"Mutiny on the Bounty" is the October selection for the Book of the Month club.

• A BEAUTIFUL PHOTOGRAPH OF FRANKLIN D. ROOSEVELT LIFE SIZE . . . IN NATURAL COLORS FREE WITH NEXT SUNDAY'S TRIBUNE •

Fall Coat

Betty Furness models a fall coat of light brown wool fabrics. [Radio Pictures Photo.]

THE STAGE

INA CLAIRE, who is planning to return to the stage after several years in Hollywood, has withdrawn from the cast of the play called "Nine Pine Street," now in rehearsal. Her successor will be Sylvia Field, whose last Chicago appearance was in the comedy, "Many a Slip," given at the Cort theater in the spring of 1930.

Broadway gossips are saying that Miss Claire had a disagreement with her managers, the firm of Ray and Hewes. Miss Claire, however, states that she believed the rôle did not suit her, and that she will remain under the management of Ray and Hewes until a satisfactory vehicle is found for her.

"Nine Pine Street" deals with the Lizzie Borden murder case, a New England mystery of the 1890s, the details of which are frequently retold. The central figure in that affair was a demure spinster, the victims were members of her family, butchered while they slept. Miss Borden was tried for the crimes and acquitted for lack of evidence, although there were no clews that pointed on any other direction. The play will begin performances in Philadelphia this mornth.

—

Capt. Ralph Emerson will be in charge of the performances on the show boat "Dixiana" when that craft docks on the south bank of the Chicago river, between State and Dearborn street, next month. He has been managing show boats on the Mississippi and Ohio rivers for more than forty years. "No Mother to Guide Her," first staged in Chicago in the early '90s, will be his opening bill. Other plays in the repertory of Capt. Emerson's troupe are: "Brother Against Brother," "The Price She Paid," "The Lure of the City," "Her First False Step," "The Two Orphans," "The Call of the Cumberlands," "Nellie the Beautiful Cloak Model," and "Why Girls Leave Home."

—

The late Florenz Ziegfeld's musical comedy, "Show Boat," is now having a prosperous engagement in Boston and is a possibility for the Chicago season. William Kent will succeed Charles Winninger in the rôle of the captain of the Cotton Blossom at tonight's performance.

—

Four plays of this fall's crop ended their Broadway careers last Saturday night. They were: "Best Years," "The Stork Is Dead," "The Other One," and "Bidding High." C. C.

Increased Relief Demands Shown by Jewish Charities

A booklet published by the Jewish Charities of Chicago telling how the organization is meeting the increasing needs in such fields as hospitalization, child care, care of the aged and family welfare work, is just off the press. The Jewish Charities headquarters is at 1500 Selden street.

The Jewish social service bureau spends almost a half million dollars in normal years, the booklet explains. Last year, 6,563 families were served at a cost of $301,277.

The Michael Reese hospital and the Mandel clinic received in contributions from the Jewish Charities in 1931 a total of $310,295 toward its $1,072,312 budget. Mount Sinai hospital received $95,750 toward its $306,838 budget. The Winfield sanitorium was given $58,100 toward a $95,402 budget.

"More than 1,100 children have gone through the portals of the Chicago Home for Jewish Orphans," says the report. "In 1931 the Jewish Charities provided $23,244 toward the support of this organization.

"The Marks Nathan Jewish Orphan Home is a haven of refuge and of training. More than 1,200 children have come to the home for care and 230 children are residents now. The charities provided $74,114 for this institution last year. About $113,000 a year is spent by the Jewish Home Finding society, placing children in foster homes and aiding in keeping children in their own homes."

Here's Answer to Demand for a 'Good' Movie

'Madison Square Garden' Delights Fight Fans.

"MADISON SQUARE GARDEN."
Produced by Paramount.
Directed by Harry Joe Brown.
Presented at the Oriental theater.

THE CAST.

Eddie Burke	Jack Oakie
Bee	Marian Nixon
Carley	Thomas Meighan
Sloane	William Boyd
Florrie	Zasu Pitts
Rourke	Lew Cody
Doc Williams	William Collier Sr.
Miller	Robert Elliott
Brassy	Warren Hymer
McClune	Mushy Callahan
Referee	Lou Magnolie
Old Timers	Jack Johnson, Tom Sharkey, Tommy Ryan, Mike Donlin, Billy Papke, Stanislaus Zbyszko.
Famous Sport Writers	Damon Runyon, Jack Lait, Grantland Rice, H. W. Smith, Westbrook Pegler, Paul Gallico.
Jack Kearns	Jack Kearns
Teddy Hayes	Teddy Hayes

By Mae Tinee.

Good Morning!

Here's a picture to delight the hearts of fight fans—and all fans who like good, swift, clean movies ably directed and packed with capable acting.

If "Madison Square Garden" means little more than a name to you, as it does to me, this photoplay gives you insight as to just what the great stadium is dedicated to and what goes on in its arena and the offices and dressing rooms adjacent. You will see again some old timers who have mad ring history—Mike Donlin, Tod Sloan, Jack Sharkey, Jack Johnson and others—and get a peek at w. k. sports writers, among 'em Westbrook Pegler and Paul Gallico. Interesting?

—

So's the story interesting. It's about a grand, on-the-level old fight manager who comes back to New York after an absence of years to get matches for a couple of boys he knows have the goods. There's Eddie Burke (Jack Oakie), who thinks Doc Williams has the makin's of a middleweight champion, and Brassy Randall, who can wrestle like nobody's business. Doc's getting along fine with his protégés, when, lo, out of a clear sky he's offered the job of matchmaker for Madison Square Garden! As a matchmaker can't be a manager, he declines the post. The boys hear about the sacrifice and leave him cold, declaring they're tired of his "old-fashioned methods" and intend to get themselves a new manager. Doc accepts the offered post. He's on the job when Eddie comes up for his big fight with a crooked contender. . . . Never mind about the rest of the yarn.

—

William Collier Sr. is absolutely swell as Doc. There's a great actor for you! Thomas Meighan delights your soul as Carley, manager of the Garden. Only trouble about him is you don't see enough of him. Jack Oakie, Warren Hymer, Robert Elliott, Zasu Pitts, Marian Nixon et al. are as you desire them.

"Madison Square Garden" has plenty of suspense, laughs, dialogue that clicks, and a rousing fight.

You've been crying for good pictures. Here IS one!

See you tomorrow!

The Rev. G. G. Moore Installed as Dean of New Procathedral

(Picture on back page.)

The Very Rev. Gerald Gratten Moore was installed yesterday as dean of the newly designated St. Luke's procathedral of the Episcopal diocese of Chicago. Impressive ceremonies marked the formal inauguration of the Evanston church under the new cathedral plan.

The service of installation was a choral Eucharist, with the new dean as celebrant. The Rev. James McNeal Wheatley acted as deacon and the venerable Frederick G. Deis subdeacon. The master of ceremonies was Samuel C. Summers. The sermon was preached by the Rt. Rev. George Craig Stewart, bishop of Chicago and rector of St. Luke's procathedral. Dean Moore preached his first sermon at St. Luke's yesterday afternoon at choral evensong.

Dean Moore comes to Evanston from the Church of the Advent, Logan Square, Chicago, where he was rector for fifteen years, during which he built this church from a struggling mission to one of the outstanding Episcopal parishes in Chicago.

Dean Moore is the son of the late Canon H. G. Moore, who was connected with the old Cathedral of SS. Peter and Paul on West Washington boulevard. He is a graduate of Northwestern university and the Western Theological seminary, and was ordained to the priesthood in 1912 by the late Bishop Charles P. Anderson.

* * *

Publish Account of Western China's Birds

The Field museum announced yesterday the publication of an account of the birds of western China collected for the museum by the William V. Kelley-Roosevelt expedition. The book was written by the late Outram Bangs, who until his death recently was curator of birds in the Museum of Comparative Zoölogy at Cambridge, Mass. Mr. Bangs made a study of 1,150 specimens brought back by the expedition.

Film Time Table

Feature pictures are scheduled as follows at first run houses today:

CASTLE—A. M.: 9, 10:15, 11:30. P. M.: 12:45, 2, 3:15, 4:30, 5:45, 7, 8:15, 9:30, 10:45.

CHICAGO—A. M.: 11. P. M.: 1:30, 3:50, 5:25, 7:55, 10:20.

McVICKERS—A. M.: 9:10, 11:05. P. M.: 1:30, 3:50, 5:35, 7:55, 10:05.

ORIENTAL—A. M.: 11. P. M.: 1:00, 4:05, 5:30, 8, 10:35.

PALACE—A. M.: 11:24. P. M.: 2:10, 5:05, 8, 10:43 [approximately].

ROOSEVELT—A. M.: 9:35, 11:35. P. M.: 1:40, 3:50, 5:55, 8:05, 10:15.

STATE-LAKE—P. M.: 1:31, 3:43, 7:10, 10:25 [approximately].

UNITED ARTISTS—A. M.: 9:30, 11:20. P. M.: 1:10, 3, 4:50, 6:40, 8:30, 10:20.

At Reception Following Wedding

[TRIBUNE Photo.]

Rodman Hanson and Miss Katharine Price, photographed at the reception following the wedding of Miss Elinor Rew to Miss Price's brother, Charles M. Price. Miss Price was one of the eight young women who stretched the ribbons to form an aisle for the bride and bridegroom during the ceremony, which was solemnized at the Evanston residence of the bride's parents, Mr. and Mrs. Irwin Rew.

MINUTE MYSTERY CAN YOU SOLVE IT?

BY H. A. RIDLEY

Dr. Fordney is professor of criminology at a famous university. His advice is often sought by the police of many cities when confronted with particularly baffling cases. This problem has been taken from his casebook covering hundreds of criminal investigations.

Try your wits on it! It takes but ONE MINUTE to read. Every fact and every clew necessary to its solution are in the story itself—and there is only one answer. How good a detective are you?

THE DEATH OF COL. THOMPSON.

"We were standing in the lobby about 3:15 when he said he was going back to the suite to leave his diamond—that the setting was loose. When he hadn't returned in fifteen minutes I decided to see what had detained him. I found him lying there on the floor and called the house physician, but it was too late."

Prof. Fordney saw the smallness of the fourth finger back of the knuckle on the right hand and inquired, "Is this where he wore his famous diamond, Mr. Davis?"

"Yes—but where is it?"

Observing a spot of blood on the bath tub and the body a few feet distant, Fordney asked, "Did you move him?"

"Yes, slightly—wanted to be sure he wasn't beyond aid. I've known the colonel for years and except for his paralyzed left arm, he was the strongest, healthiest man of my acquaintance. The inspector's wrong—he didn't commit suicide."

"Well," replied Fordney, "the wound could have been self-inflicted and his fingerprints are on the gun."

"His ring certainly isn't here. I've looked everywhere," called Sergt. Reynolds. "Say, where's his valet?"

"He had the evening off, we were going to the theater."

A few minutes later, complying with Fordney's request, Davis explained, "There, that's how I found him."

"He must have been standing on that bath mat, directly in front of the mirror when shot. Odd the key is on the outside of the door. Yes, you're right, Davis, I don't believe either, he committed suicide."

WHY?

[The solution to Saturday's mystery appears on page 30 today; the solution to today's mystery will be published in THE TRIBUNE tomorrow.]

Social Agencies Call for 175 Autos and Drivers to Volunteer

Mrs. Agnes K. Deutsch, chairman of the volunteer motor corps of the Council of Social Agencies, yesterday announced that 175 volunteer cars and drivers are needed immediately to work at the various relief agencies this winter. Last winter eighty-six women volunteered for this work, carrying caseworkers in their cars in order to enable them to cover more ground.

Mrs. Clara Paul Paige, director of the field service division of the Cook county bureau of public welfare, said the need this winter will be much greater than last year's. Any woman driving her own car, or who will lend her car and chauffeur for even a half day a week, is asked to help, she said.

New Clothes for Evening Going Elegant

Fringes, Fluting, and Laces Lend Exotic Splendor.

BY RHEA SEEGER.

With a magnificent gesture of defiance of dismal depression arguments concerning the cautious way to spend a clothes allowance, new evening clothes have gone elegant! Fringe, fluting, fragile laces, fabrics with an exotic splendor, together with furs, fashion some of the most beautiful evening costumes ever designed to charm a clothes conscious shopper.

If you must shop slowly and with a studied restraint, this is no year for you to brag about your control, for the shrewdest shopper will forget everything at the first sight of these seductive new evening glories.

Breath-taking models of suave, cream-ivory broadcloth, that cling tightly to the silhouette, have shoulder bands of luxurious rich brown mink. A long evening wrap of the same ravishing material sweeps in long, picturesque lines way down around the ankles of the discerning person who buys this costume without a second of indecision. A wide, high flattering collar of mink frames the face and completes this regal ensemble.

—

Crinkled crepe is used for so many of the newest evening ensembles . . . a crinkled silk crepe that is so rough and wrinkled that one gasps as each new collection of this smart stuff is featured. Crinkled crepe evening gowns are marvels of line and classic simplicity. They are fashioned intricately and skillfully with bias seams and form revealing bias sections over hips and waistline. The bodices are merely a collection of intertwined straps and bands, but the result is perfection.

Some of these extremely simple gowns are contrasted with shoulder shawl capes that drip with long fringes. A clever cape twister can do grand things with these feminine extras; you can swathe your throat high around your windpipe, you can tie a cape gypsy fashion over the side shoulder, or demurely and with a devastating effect cross it over your chest.

Double flutings that edge sleeves and swirl madly around the full lower edge of the long skirt are something to run a fever over. Youthful addicts of picture perfect evening clothes are buying these models with a gay and reckless abandon. One knockout model that blissfully uses yards and yards of this quaint Victorian fluting is effective enough to stop the most blase youngster. It is made of a gorgeous golden yellow silk crepe, and is long, and slim, and slender, with the wide swirling edge of the skirt outlined with thick, wide, rustling double flutings.

—

The bodice top is a honey, the entire front section is cut like a petal, with the fluted edge wandering around the petal from right side waistline up and across the throat and down to the waistline on the left side. For a most deliberate and dramatic contrast the inspired creator used a ruby red velvet sash that leaves the future owner in a state of satisfied awe at such amazing beauty.

Another yellow and red combination features a simple gown of this golden yellow, made with a wide shoulder section that ends glamorously in two long sweeping ends weighted with yellow fringe. A red sash winds around the slender waistline, and what a clever cloth hound can accomplish with this dress in the way of staggering a flock of hitherto bored spectators is something to write home about.

A Job a Day

Every little improvement we make in our home right now helps us—and the other fellow, too.

Rattling windows on the second floor of a house, or anywhere in the home for that matter, are bad enough in the summer time, but in winter, when any rattle shrieks out loudly that the cold air is finding entrance, they are even more than merely annoying—they are an actual extravagance. Your local carpenter or handy man can settle this trouble with a few minutes' work at each window. Usually the trouble has been caused by sash and window stop shrinkage or by too loose setting of window stop. At any rate, the remedy is no more complicated than the cause and a few hours' work at most should fix all the windows in a house.

LOUISE BARCLAY.

TRI-PHI campus coats

Smart girl. Turns down more dates than all the rest of the sorority are offered. Out-argues the debating team. Rakes in "A's" by sheer bluff. Buys Tri-Phi's—smart girl!

$17.50

Junior sizes 11 to 17
Others to $75
3rd floor

MAURICE L. ROTHSCHILD
State at Jackson

Fashionable Audience to Hear Lucrezia Bori Concert Tonight

Girl Scouts of Chicago's Relief Fund Will Benefit from Sale of Boxes and Main Floor Seats.

BY THALIA.

THERE is every indication that the brilliant Lucrezia Bori, who made so many friends in Chicago during the summers she sang in the Ravinia Opera company, will be greeted by a large and fashionable audience tonight when she opens a series of five concerts at Orchestra hall. Besides the popularity of Bori and the other artists in the concert series, an additional reason for society's sponsorship is the fact the relief fund of the Girl Scouts of Chicago will benefit from the sale of the boxes and main floor seats.

A committee of women under the chairmanship of Mrs. William S. Monroe has been working since the early summer on the disposal of these tickets and has succeeded in persuading friends of the Girl Scouts as well as fashionable music patrons to subscribe.

This evening's performance will be preceded by numerous dinner parties for box guests.

Mrs. Charles R. Lindsay Jr., a member of the national board of the Girl Scouts, is to give a dinner at the Tavern for Mrs. Frederick Edey of New York, national president of the Girl Scouts, who has been visiting Mrs. Walter Cavanagh of Kenosha, the Great Lakes regional Girl Scouts director. The guests will include Mrs. Charles R. Lindsay III., Mrs. Haskell Bliss, Mrs. W. H. Alford of Kenosha, and Mrs. Cavanagh.

Notables on List of Concert Boxholders.

Mr. and Mrs. Edson Dick and Mr. and Mrs. W. Paul McBride will be box guests of Mr. and Mrs. Albert Blake Dick. Mrs. J. Ogden Armour, Mr. and Mrs. William J. Chalmers, and Mr. and Mrs. Ernest R. Graham are sharing a box. Mr. and Mrs. Lester Armour will have a box with Mr. Armour's mother, Mrs. Patrick A. Valentine, who returned last week from her summer estate at Southampton, L. I., and Mrs. Waller Borden will be accompanied by her son-in-law and daughter, the Adlai E. Stevensons.

Other boxholders include Mrs. Cyrus Hall McCormick, Mr. and Mrs. Charles H. Schweppe, the Rt. Rev. B. J. Shell, Mr. and Mrs. James Scott Kemper, Mrs. Louis E. Laflin, and Mrs. Cyrus Bentley.

Mrs. Kersey Coates Reed is to give a dinner dance on Dec. 23 at the Casino, to present her daughter, Miss Mary Reed and her niece, Miss Jean Schweppe, the Charles H. Schweppes' daughter, to society. Neither of the girls is to have a tea beforehand.

Because her lovely new house in Lake Forest was completed only about a month ago, Mrs. Reed hopes to remain in the country a few weeks longer. She has not set any definite date for moving back to town and her return will depend on the weather.

Mrs. Joseph Leiter, who spent last week in Washington after having been at Hot Spring, Va., for several weeks, is to sail on Wednesday to join her mother, Mrs. John R. Wil-

[Continued on page 19, column 1.]

Years Making Heifetz Still Better Artist

BY EDWARD MOORE.

One can hardly say that the amazing, dashing brilliance of Jascha Heifetz's violin playing grows brighter with advancing years, but that is because he had everything of that sort from the beginning. From the first time that he began playing in America it frequently seemed as though he had an extra assortment of fingers on his left hand.

He is, however, a better artist as the years go on, as he proceeded to prove in Orchestra hall yesterday afternoon, less inclined to regard his unbelievable skill as an end to be admired for its own sake, more disposed toward telling his audience exactly what the composer of the particular work had in mind.

He made an admirable start with the Grieg C minor sonata for violin and piano which he played with his accompanist, Isidor Achron, and an even better continuation with the Mozart A major concerto. This was playing of a high order. One has long since given up trying to assemble adjectives regarding his tone and his technic. That can be left to the new audiences that he finds in the countries he visits. The world tour that he has just ended is his fourth.

It used to be said that travel broadens the mind. It also seems to broaden violin playing.

—

Jan Chiapusso, Chicago pianist, gave a recital at Kimball hall yesterday afternoon which proved that the art of piano playing is a long way from vanishing from the earth. His program was unexpectedly brief: by the time Kimball hall was reached after a contemplation of Mr. Heifetz's violinistic art, Mr. Chiapusso was on his final group, six Chopin études. These he played both brilliantly and with manner. It was so satisfactory a performance that the audience urgently invited him to play more.

MARSHALL FIELD & COMPANY—BASEMENT

to Field's Basement for THE "KICKOFF"

$1.95

An Exciting Hat At An Exciting Price

Exciting the way its smart little brim dips over your right eye . . . Exciting with its pert velvet bows and its saucy little veil . . . Exciting in its colors of black, brown, navy, wine, green and gray. In headsizes 21½ to 23 inches.

Basement, Middle, Wabash—Also Oak Park and Evanston Stores

Ostrich Cloth and Angora
SMART WOOL DRESSES
For Women $3.95 For Misses

NOW! in our Suburban Stores . . .

NORTH SHORE WEEK
In Our Evanston Store
300 Values to re-emphasize the Shopping Advantages of our Evanston Store . . . for the entire North Shore.
CHURCH AND SHERMAN
EVANSTON

8-DAY CELEBRATION
In Our Oak Park Store
300 Values and an Entertainment Program . . . to begin our 4th Year of business in Oak Park.
LAKE AND HARLEM
OAK PARK

The Murder of Caroline Bundy

By ALICE CAMPBELL.

SYNOPSIS.

Neil Starkey, American biographer, is engaged by Caroline Bundy to compile the life and letters of her late father, a famous English biologist. Miss Bundy is in poor health and acting peculiarly. She has hired a photographer, named Tilbury, as butler and he and his wife, an ill bred pair, hold a strange influence over her. Natasha Andreyev, Caroline's half Russian niece, acts as her aunt's secretary. She detests the Tilburys. Caroline tells Neil that her father, a man of science, was also a mystic. Caroline and the Tilburys hold nightly meetings in the library. Giles Gisborne, vicar of a nearby parish, and his sister Rachel are friends of Neil's. Neil is attracted to Natasha, but is baffled by her odd behavior. She is giving money to a man she meets secretly. Caroline promises to visit Emily Braselton, an old friend, in Paris. Natasha drives her to London. Natasha returns a few days later and tells Neil that her aunt gave her a pearl necklace, which she sold. She receives a wire which Caroline sent from London asking her to look for an alligator bag left in the car. The bag is not found. Caroline doesn't reach Paris. The police are notified. Her body is found in a ditch near her estate. She'd been brutally murdered. The coroner's inquest is held.

INSTALLMENT XXXI.

THE VERDICT.

The matter of the telephone call was thoroughly discussed. Tilbury repeated the fragmentary sentences he had heard, admitting, though with hesitation, his feeling of dissatisfaction about the identity of the speaker.

Coroner: "That call has now been traced. It was put through from the main Victoria postoffice at five-thirty on Friday, 20th March, but the details concerning it are as yet incomplete. I suggest that the voice you heard used words similar to these: 'I am speaking for Miss Bundy.' Is that so?"

Tilbury: "O, no, sir—that wasn't it at all. What I did catch plain as plain was: 'This is Miss Bundy speaking.' It was about all that was clear. The voice after that was very faint as if the person didn't want to speak up—or else it was a bad connection. I can't say which."

Many additional questions followed without eliciting anything of importance. The coroner dismissed the witness and ran his eye over the list. Neil saw Emily Braselton lean forward to fix a compelling gaze on him, but he remained stolidly oblivious. A second later, with some hesitation over the foreign name, he called Natasha Andreyev.

The coroner, plainly anxious to make things as easy for her as possible, addressed her in a softened manner, and the ensuing dialogue took place amidst tense silence.

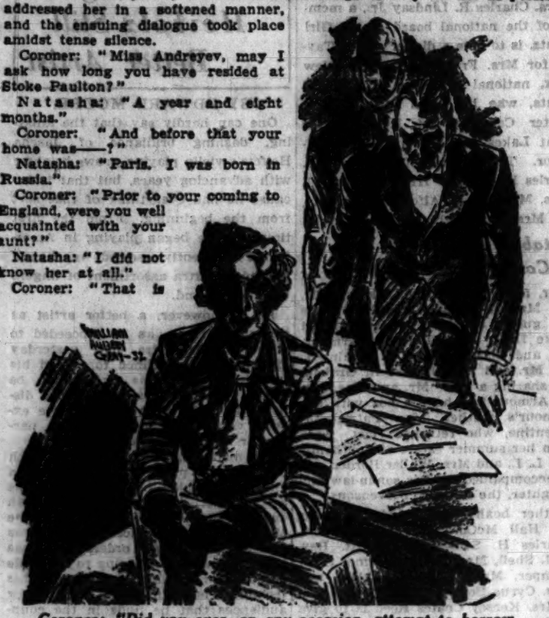

Coroner: "Did you ever, on any occasion, attempt to borrow money from her?"

Coroner: "Miss Andreyev, may I ask how long you have resided at Stoke Paulton?"

Natasha: "A year and eight months."

Coroner: "And before that your home was——?"

Natasha: "Paris. I was born in Russia."

Coroner: "Prior to your coming to England, were you well acquainted with your aunt?"

Natasha: "I did not know her at all."

Coroner: "That is rather strange. How did it happen?"

Natasha: "There was a family estrangement, caused by my mother's marriage. It was only when my mother died that my aunt looked me up and offered me the post of secretary-chauffeuse."

Coroner: "Just what were your duties?"

Natasha: "I drove the car, of course, and I wrote all her letters for her, except a few personal ones. I did most of the housekeeping, too, and looked after the dogs. For six months, after the old bailiff died last summer, I collected the rents from the cottages on the estate and saw to all the tenants' complaints."

Coroner: "Can you suggest any possible explanation of the murder, or account in any way for the body's being in Bristol?"

Natasha: "No. If she had any association with Bristol, she never mentioned it."

Asked to relate what happened when she and Miss Bundy reached London, she did so collectedly, making it plain that but for the stop at Marlborough for lunch, her aunt had not quitted the car till they arrived at St. James' square. On the way in they had passed by the flat where the deceased was to spend the night and left a small case containing her night things. From there they drove to Victoria station to deposit her steamer trunk at the cloakroom, where it was to be picked up the following day. Then they went on to the London library.

Coroner: "It has been ascertained that Miss Bundy failed to enter the library building. Can you give any reason for this?"

Natasha: "It has since occurred to me that she must have missed her bag—the one described in her telegram to me—directly she got out of the car, and that she tried to catch me. I knew nothing about the bag, of course, till I got back to Glastonbury on Monday and found the message waiting for me."

Coroner: "And the bag was not in the car?"

Natasha: "No."

Coroner: "Would the bag's disappearance mean that the deceased was left without money and railway ticket?"

Natasha explained that this was not the case, also that she had no idea what her aunt kept in this particular bag. The telegram was now produced, read, and the place and time of dispatch commented on.

Coroner: "You say you did not receive this message till Monday evening. Was that because you passed the entire week-end in London?"

Natasha: "Yes. I was given a month's holiday with no stipulations except that I was to drive the car back to Glastonbury some time or other to hand it in for repairs. My aunt knew I would go to the garage, but probably not to the house. That is why she sent the telegram to the garage."

Coroner: "And you had positively not the least intimation of anything wrong till you learned of her nonarrival in Paris?"

Natasha: "Not the slightest. The news came as a great shock."

The coroner pondered. "Well, Miss Andreyev, unless the jury would like to put any questions to you, I don't know that there is anything more I can do——Eh? What's that?" He broke off pettishly as the sergeant before mentioned tiptoed towards him and whispered in his ear.

In decided annoyance he picked up the neglected chit previously handed to him, and with an air of resentment unfolded it. As he read its contents his expression altered, became both puzzled and displeased. When he spoke it was in a much less confident tone than he had formerly employed.

Coroner: "Before you sit down, I had better, I think, ask you one or two questions about—er—your personal relations with the deceased. Were you or she on—er—agreeable terms with each other?"

Natasha: "Perfectly."

Coroner: "Any little—er—differences, or disagreements?"

Natasha: "No serious ones. We really got on very well."

Coroner: "Quite so. H'm. . . . Now I am afraid I must put a rather delicate query. Did you ever, on any occasion, attempt to borrow money from her?"

Natasha: "Certainly not! I never dreamed of such a thing!"

Coroner: "Did you let it be known that financial assistance might be welcome to some person in whom you were interested?"

Natasha (coldly): "I don't quite know what you mean. I did once tell her about a person known to us both who was in difficulties, hoping she would offer to do something about it. As she showed no concern, I let the matter drop."

Coroner: "Are you sure this individual you mention did not apply to her in person?"

Natasha (flushing scarlet with some asperity): "As sure as I can be of most things. If so, I never heard about it."

Coroner: "Very good. That will do. Would the jury like to put any inquiries to the witness?"

Apparently the jury had nothing to say, and after waiting quietly for a moment or two, Natasha resumed her seat.

The tottering bridge had been crossed. The Gisbornes looked intensely relieved, and Neil, to some extent, shared their feeling, only he could not help fearing Natasha had acted unwisely in keeping back what might be discovered before the inquiry ended.

After a vast deal of unimportant evidence, the coroner summed up and instructed the jury to retire. Whispers ran round, guesses were hazarded as to whether or not an adjournment would be ordered. Those most concerned sat silent, tensely awaiting the outcome.

The door opened, the line of nondescript jurors filed back. The foreman, a small, dusky Welshman, stepped forward impressively. With a great sigh of thankfulness Neil heard the verdict of wilful murder by person or persons unknown.

A minute later, in the crowd, he came face to face with Emily Braselton, whose eyes, muddled with baffled rage, confronted him without the least recognition. In a flash he knew the truth. It was she who had sent that note up to the coroner, she who had proposed the line of investigation which might so easily have led to trouble for the girl she disliked. Now she was livid with fury against the incompetent who had had his chance and let it slip through his fingers.

[Copyright: 1932: By Alice Campbell.]

[Continued tomorrow.]

Beauty Answers

BY ANTOINETTE DONNELLY.

HELEN: GET OUTDOORS AND do a lot of walking these brisk days. Drink at least a quart of good rich milk a day.

RUTH: ONE HUNDRED AND twenty pounds is not much overweight for a girl 5 feet 4. You could take off 5 pounds but not any more.

GASOLINE ALLEY—TIMES HAVE CHANGED

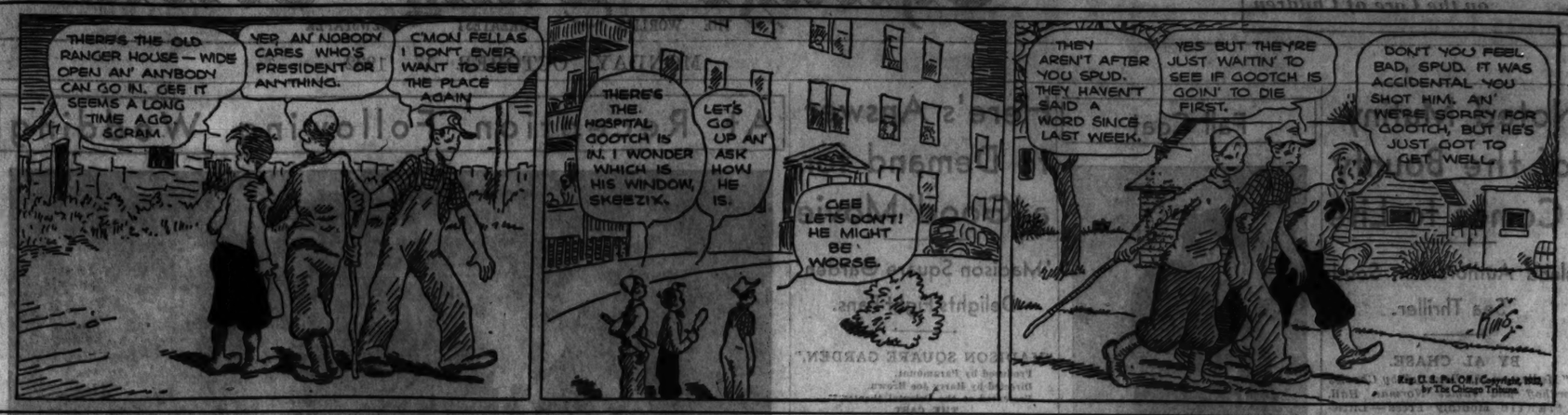
THERE'S THE OLD RANGER HOUSE—WIDE OPEN AN' ANYBODY CAN GO IN. SEE IT SEEMS A LONG TIME AGO. SCRAM.
YEP. AN' NOBODY CARES WHO'S PRESIDENT OR ANYTHING.
C'MON FELLAS I DON'T EVER WANT TO SEE THE PLACE AGAIN
THERE'S THE HOSPITAL. GOOTCH IS IN. I WONDER WHICH IS HIS WINDOW. SKEEZIX.
LET'S GO UP AN' ASK HOW HE IS.
GEE LETS DON'T! HE MIGHT BE WORSE.
THEY AREN'T AFTER YOU SPUD. THEY HAVEN'T SAID A WORD SINCE LAST WEEK.
YES BUT THEY'RE JUST WAITIN' TO SEE IF GOOTCH IS GOIN' TO DIE FIRST.
DON'T YOU FEEL BAD, SPUD. IT WAS ACCIDENTAL YOU SHOT HIM. AN' WE'RE SORRY FOR GOOTCH, BUT HE'S JUST GOT TO GET WELL.
Reg. U. S. Pat. Off. | Copyright, 1932, by The Chicago Tribune.

Inhuman Mate Drives Wife to Breaking Point

BY DORIS BLAKE.

Following is the portrait of a husband any woman would be justified in turning in for a more human model. She used to be known by the nickname Happy. But not any more! Not for a few years now have the wellsprings of cheer been fed by a loving word, deed, or action.

Days go by when hardly a word issues from her husband's lips—except to the boy, his son, whom he does seem to have some affection for. Always grouchy. Won't have friends come to their home. Does not want to go anywhere. Never a compliment, a tender word. Praise and appreciation isn't in the man. As for a gift—in nine years of married life the woman has received one box of candy and that when she was in the hospital.

Her claim to a worthier form of treatment lies in her perfect housekeeping skill, her good cooking, the way she keeps her husband's clothes up, meals always ready right on the dot, and good meals too. She is home waiting his coming—and nothing would make her happier than to be able to fly to him with love in her heart and kisses on her lips for him. But—she doesn't dare. He would say, as he has said, "Don't be a fool!" or "You're nutty!" And she hasn't sacrificed her looks, either. She knows that keeping up her personal self is as important as keeping up her home. But for what? she asks. For a man who seems to think he has a robot in his home?

Well, here's what happens when a woman is put on a long term starvation diet. The boy is 4½ now. When he is old enough and before the woman gets too old herself she is going to get a job where at least she'll get a pay envelope and a "Good morning" nod from the boss. For board and room in a house, the game she's working at now isn't worth the wear and tear on the disposition. Hers is beginning to sour from association with sourness.

"I have missed the tender sweetness of what married life should mean. I'm not a hopeless romantic. But I can't see why so good a grade of service as I am able to offer should bring in so little reward."

Anyway, gentlemen, the above gives you a peek into the mind of a woman married to a dumb mate. [And we mean D-U-M-B.]

Doris Blake Answers

Question of Sacrifice.

"Dear Miss Blake: I chum with a fellow who loves the girl I love, but I get along much better with the girl than he. Should I give up the girl so he can go with her and keep our friendship? BLONDIE."

It's a question whether the girl's friendship is worth the sacrifice of a real love affair.

MOTION PICTURES DOWNTOWN

PUBLIX-BALABAN & KATZ Wonder Theaters

CHICAGO
RANDOLPH STATE-LAKE
One of the most magnetic releases that has come this way for many a day—ROB REEL, AMERICAN
GEORGE RAFT MAE WEST
ALISON SKIPWORTH
CONSTANCE CUMMINGS
WYNNE GIBSON in
"Night after Night"
—ON THE STAGE—
TOM, DICK & HARRY
Radio Favorites W-G-N
CASS, MACK & OWEN
STONE—VERNON FOUR
CARDINI, RASET GIRLS
in spectacle revue
Stage-Music Event
"SCHUBERT MELODIES"
JOSEPH LITTAU, Director
DAVID DROLLET, tenor

ORIENTAL
RANDOLPH NEAR STATE
35c—10:30 A. M. to 1 P. M.
50c—1 to 6 P. M.
75c 7:30 to Midnight. Plus U. S. Govt. Tax
"You've been crying for good pictures. Here is One!"—Mae Tinee.
"MADISON SQUARE GARDEN"
with Jack Oakie, Marian Nixon
Thomas Meighan Zasu Pitts
Wm. Collier Lew Cody
On the Stage
A stageful of fun and Your radio favorites IN PERSON
COL. STOOPNAGLE & BUDD
Hear their new gags and impersonations—they're a panic.
Introducing LOU BREESE with the Oriental Orchestra
Extra
BURNS & ALLEN comedy

35c 5:45 a. m. to 1 p. m. 55c to 6 p. m. REDUCED EVENING PRICE. 75c to closing (all prices include tax.)
UNITED ARTISTS
RANDOLPH at DEARBORN
Everyone's in Step with This Parade of Laughs, Romance and Grand Entertainment.
✕ 'Schnozzle' DURANTE
✕ George M. COHAN
✕ Claudette COLBERT
In Another Paramount Hit!
The PHANTOM PRESIDENT
VOTE EVERY "SCHNOZZLE"!

McVICKERS
MADISON at STATE
35c 6:45 to 7; 55c to 8; Reduced Evening Price, 75c to closing (all prices include tax).
★GRETA GARBO ★LIONEL BARRYMORE
★JOAN CRAWFORD ★WALLACE BEERY
★JOHN BARRYMORE ★LEWIS STONE
"GRAND HOTEL"

LA GRANGE
LA GRANGE 84 S. 5th
New Program
Marion Davies, Jimmie Durante and Robert Montgomery in
"BLONDIE of the FOLLIES"
"Stepping Stones"—"Curiosity"

BERWYN
BERWYN 6804 W. 22d
25c, 1:30-6:30
Marion Davies, Jimmie Durante and Robert Montgomery in
"BLONDIE of the FOLLIES"
Lillian Roth Screen Songs—"MAN EATING SHARKS"—Also Other Attractions

PARK RIDGE
PICKWICK
20c—1:30 to 6:30
Schnozzle DURANTE, Marion DAVIES
Bob Montgomery 'Blondie of the Follies'
Zasu Pitts
Franklin Pangborn comedy, 'School Days.' Cartoon
LEO TERRY at the Mighty Organ

EVANSTON
VARSITY 1710 Sherman
25c, 1:30-6:30
Dolores Del Rio, Joel McCrea
"BIRD OF PARADISE"
LAUREL & HARDY in "SCRAM"

VALENCIA Sherman Ave., South of Fountain Square
Adults 15c, 1:30 to 6:30 P. M.—25c After.
Constance Bennett, Neil Hamilton—"Two Against the World." Also Big Variety Program.

WILMETTE
WILMETTE "First Year"
JANET GAYNOR—CHARLES FARRELL
PRICES AT ALL TIMES
ADULTS, 30c; CHILDREN, 10c

NORTH
VOGUE 20c "The Purchase Price"
North Center 20c "BIRD OF PARADISE"
DEVON 15c "Blondie of the Follies"
"400" 15c "BRING 'EM BACK ALIVE"
DAVIS 15c "Blondie of the Follies"
BIOGRAPH 15c "70,000 WITNESSES"
KEYSTONE 15c "Two Against the World"

LAKE SHORE 3175 Broadway. Adults, 25c
Constance Bennett—"Two Against the World"
DE LUXE 1141 WILSON—15c to 6:30
"War Correspondent"—J. Holt, E. Graves
NEW BRYN MAWR 1128 Bryn Mawr
2½ hr. Show
Buster Keaton—"SPEAK EASILY"
BUCKINGHAM 3219 N. Clark—20c, 1:30-6:30—3 Comedies—Cartoon
News and Dolores del Rio, "Bird of Paradise"

MOTION PICTURES DOWNTOWN

RKO PALACE
Who Killed Jenny Wren?
FIND THE THRILLING ANSWER IN
The PHANTOM of CRESTWOOD
RICARDO CORTEZ-KAREN MORLEY
35c-10:45 to 3
—ON STAGE—
Broadway's $6.60 Hit At Popular Prices!
"RIO RITA"
In Its Entirety!
CAST OF 62
6 BIG SCENES
BEAUTY CHORUS

RKO STATE-LAKE
RKO VAUDEVILLE
Opens 10:30 Hot from Arkansas—By Gum!
WEAVER BROS. & ELVIRY AND CAST OF 25
AND 4 OTHER STAR ACTS OF RKO VAUDEVILLE!
35c to 3:00 50c to 6:30
He put the "IT" in Politics—
The NIGHT MAYOR
with
LEE TRACY
EVALYN KNAPP

ROOSEVELT
State near Randolph
25c, 9 A. M. to 1 P. M.
Smoking on Mezzanine
LUPE VELEZ
Conrad Nagel - Walter Huston
Virginia Bruce - Mitchell Lewis
"KONGO"
A FIVE-STAR DRAMA
That will make your heart race with excitement and your blood run hot and cold with suspense!
GREATER THAN THE STAGE SUCCESS!

CRITICS RAVE • • • • —Mae Tinee
TECHNICOLOR MOTION PICTURE
"CYRANO DE BERGERAC"
Synchronized Score—TITLES IN ENGLISH
What the STAGE Lacks the FILM Affords
CINEMA 25c TO 1:30
Chicago at Michigan

ORPHEUM State Street at Monroe
25c from 8:45 Until 1
Big 5 Unit Variety Program!
"DOCTOR X" Fay Wray Lee Tracy
Last Complete Show at 10 P. M.

NORTH

PANTHEON
All Seats 20c—1:30 to 6:30. Evs., 30c
★JACKIE COOPER ★LEWIS STONE
★CONRAD NAGEL ★LOIS WILSON
'DIVORCE IN THE FAMILY'
LAUREL & HARDY in "SCRAM"

CENTURY Clark-Diversey
Children 10c
25c, 1:30 to 6:30—Evs., 40c
Complete New Show Today
WHEELER & WOOLSEY
Edna May Oliver—Roscoe Ates
"HOLD 'EM JAIL"
Also Krazy Kat Cartoon and Travel-Talk

BELMONT Lincoln-Ashland
20c to 6:30. Evs. 30c
"BIRD OF PARADISE"
DOLORES DEL RIO, JOEL McCREA
Also
LAUREL & HARDY | SCHMELING-WALKER
comedy, "SCRAM" | Fight & Big Rounds

WINDSOR 1036 N. Clark
25c—1:30 to 6:30
"BIRD OF PARADISE"
DOLORES DEL RIO, JOEL McCREA
Also
LAUREL & HARDY | SCHMELING-WALKER
In comedy, "SCRAM" | FIGHT, & big rounds

NORSHORE Howard-Clark
25c, 1:30-6:30
FOUR MARX BROTHERS in "HORSE FEATHERS"
"Screen Souvenir"—Comedy—"Sport Slants"
EDDIE FITCH at the Grande Organ

NORTOWN Western-Devon
25c, 1:30-6:30
THE FOUR MARX BROTHERS in "HORSE FEATHERS"
Arthur Tracy, "Street Singer"
Songs and "Sport Slants"

ADELPHI ADULTS ALWAYS 15
7074 N. CLARK ST.
Cont. from 2 P. M.—Children Always 10c
Victor McLaglen-Edmund Lowe-Richard Arlen
Adrienne Ames-Noel Francis-Ralph Ince
"GUILTY AS HELL"
Tom Howard Act—Fifi the Frog Cartoon
Comedy—Latest News—Organ Solo
Latest Complete Show Starts 9:40 P. M.

HOWARD Daily Mat. Open 1:30
Free Parking Space
NOW 25c AT ALL TIMES
Phillips Holmes-Dorothy Jordan-Chas. Ruggles
"70,000 WITNESSES"
"Pitts & Todd" Comedy—"Hollywood on Parade"—Screen Novelty

LINCOLN Lincoln Ave. at Belmont
15c to 6:30—20c Evs.
Genevieve Tobin—"HOLLYWOOD SPEAKS"
Comedy—Cartoon—News and others

NO MAN'S LAND

Teatro del Lago Sheridan Road Between Wilmette & Kenilworth
AT ALL TIMES—Adults 35c—Children, 10c
Marion Davies—Robert Montgomery
"BLONDIE OF THE FOLLIES"
Bobby Vernon Comedy—"Fifi the Frog Cartoon"—Travelogue and News

HIGHLAND PARK

ALCYON Robert Montgomery
Marion Davies, Billie Dove
"BLONDIE OF THE FOLLIES"
NEW REDUCED PRICES
ADULTS ALWAYS 30c

SOUTH
WARNER THEATRES FREE PARKING

AVALON 79th and Stony
10c and 20c Until 6:30
He's Surrounded by Youth, Loveliness, Laughter
George ARLISS
"A Successful Calamity"
Marv Astor, Evelyn Knapp
Jimmy Gleason Comedy
Variety of Added Events!

CAPITOL 63d and Stony Island
10c and 20c Until 6:30
You Won't Believe Your Eyes!
"CHANDU"
Edmund Lowe, Bela Lugosi
Zasu Pitts Comedy
"Show Business"
Big 5 Unit Variety Program!

STRATFORD 79th and Stony Island
10c and 25c Until 6:30
4 MARX BROS.
"Horse Feathers"
"Man Eaters" Underwater Thriller

HIGHLAND 79th-Ashland
W. ENGLEW'D 63rd-Ashland
JEFFERY 71st-Jeffery
GROVE 76th-Cottage
White man . . . Native Girl . . . Their Love Defying a Savage Taboo!
"BIRD OF PARADISE"
Joel McCrea, Dolores Del Rio
Added! Highland—Grove—Jeffery
LAUREL & HARDY Comedy, "Scram"

SHORE Phillips Holmes, Dot Jordan
75th-Kingston "70,000 WITNESSES"
Mickey McGuire Comedy—5 Unit Show!

COMMERCIAL
20c, 11:30 to 6:30 Evs. 30c
DURANTE | DAVIES
"BLONDIE of the FOLLIES"
LAUREL & HARDY | MICKEY MOUSE

MARYLAND 63d & Maryland
"BIRD OF PARADISE"
Dolores Del Rio
Joel McCrea
25c-1:30 to 6:30
LAUREL & HARDY
in comedy "SCRAM"

PICCADILLY
31st & Blackstone
Walter Huston | Constance Cummings
AMERICAN MADNESS
Slim Summerville and Arthur Tracy
"THE STREET SINGER"

JACKSON PARK Mat. 15c; Eve., 25c
Variety Program
ELISSA LANDI—PAUL LUKAS
"A PASSPORT TO HELL"

METROPOLITAN Mat., 25c; Eve., 30c
Dolores del Rio—"BIRD OF PARADISE"
Chp. 3 "Hurricane Express"—"Red Skin Blues"

RAMOVA 35th & Halsted—Mat. Daily
Joel McCrea, Dolores del Rio—"BIRD OF PARADISE"

MILDA 3140 S. HALSTED
Last Day, George Brent, Barbara Stanwyck—"PURCHASE PRICE"

LEXINGTON 1161 E. 63d—15c, 1:30 to 6:30
Marion Davies, Robt. Montgomery—"Blondie of the Follies"

MARQUETTE 63D-KEDZIE AVE.
Robert Montgomery, "Blondie of the Follies"—Marion Davies

COSMO 79th & Halsted—10c & 25c
Big 5-Unit Mickey McGuire
Phillips Holmes—"70,000 WITNESSES"

SHAKESPEARE 149 E. 63d—15c All Evs.
Cart, Curiosity, Comedy
Elissa Landi-Warner Oland-"Passport to Hell"

HAMILTON 71st and Paxton
Ann Dvorak, David Manners—"The Crooner"

FROLIC 55th & Ellis—15c, 1:30 to 6:30
Mickey McGuire—"Mickey's Busy Day" Marion Davies "Blondie of the Follies"

OAKLAND SQ. Laurel-Hardy—Scram
Dolores Del Rio—"BIRD OF PARADISE"

MOTION PICTURES MISCELLANEOUS

UPTOWN
BROADWAY & LAWRENCE
35c, 1:30 to 6:30 p. m.
FREE PARKING
Final Week in Chicago!
ON THE STAGE
"DESERT SONG"
Sigmund Romberg's glorious Musical Romance!
CAST OF 65
All Scenes! All Songs!

TIVOLI
COTTAGE GROVE & 63d
35c, 1:30 to 6:30 p. m.
Star-Studded Stage Joy!
RAY BOLGER
Comedy Sensation of George White's "Scandals"
PAT KENNEDY
Ben Bernie's Tenor Favorite
LOWE, BERNOFF and WENSLER
Broadway's Dancing Fun Trio
FULLER, HAWSON & DORVAL
Knockabout, Tossabout Riots!
Special Musical Event
MARCELLI & Orchestra

ON BOTH SCREENS
Marlene DIETRICH
CARY GRANT, DICKIE MOORE
HERBERT MARSHALL
"Blonde Venus"

FREE PARKING ON PREMISES
SOUTHTOWN 63rd EAST of HALSTED
10c and 20c, 1:15-6:30—Last Show Starts 10 P. M.
Romantic Adventure!
"The Most DANGEROUS GAME"
Joel McCREA Fay WRAY
O. Henry's Prize Story!
Big Added Attractions!
Schmeling vs. Walker
FIGHT PICTURES
All in Sound! Every Thrill!
EDDIE HOUSE Special Organ Production
Charley CHASE Comedy Riot "Young Ironsides"
GRAHAM McNAMEE Double Newsreel

RIVIERA
BROADWAY & LAWRENCE
25c, 1:30-6:30 P. M.
35c after 6:30
Late Show 9:45 P. M.
"THE NIGHT of JUNE 13"
Clive Brook
Frances Dee
Charles Ruggles
JESSE CRAWFORD Screen Organlogue
"THE GOLF CHUMP" Edgar Kennedy Comedy
News

TOWER
6359 S. BLACKSTONE
25c, 1:30-6:30 P. M.
Last Show 10 P. M.
Radio's Thriller on the Screen
CHANDU
Edmund Lowe
Bela (Dracula) Lugosi
JESSE CRAWFORD Organlogue "Trees"
THELMA TODD and ZASU PITTS Comedy Riot
"Show Business"

HARDING
MILWAUKEE & SAWYER
25c, 1:30-6:30; 40c thereafter
Late Show 9:45 P. M.
Fanny Hurst's
"BACK STREET"
Irene Duane, John Boles
THELMA TODD ZASU PITTS Comedy
"SHOW BUSINESS"
EDDIE MEIKEL at Organ

NORTHWEST

CONGRESS Milw.-Rockwell
25c to 6:30—Evs. 40c
COMPLETE NEW SHOW TODAY!
Peggy Shannon, Wm. Bord, Spencer Tracy
"PAINTED WOMAN"
Lonise Fazenda comedy and novel screen hit

BELPARK 3231 N. Cicero
20c to 6:30—Evs. 30c
Schnozzle DURANTE, Marion DAVIES, Robert Montgomery, Zasu Pitts
"BLONDIE of the FOLLIES"
Lillian Roth songs—"Man-Eating Sharks"—Thrills

BILTMORE Division-Damen
20c, 1:30-6:30
All-Talking Jewish Romance
"A DAUGHTER OF HER PEOPLE"
"Jerusalem, City of Peace" & Rudy Vallee.

GATEWAY Lawrence-Milw.
Dolores Del Rio, Joe McCrea
"BIRD OF PARADISE"
LAUREL & HARDY IN "SCRAM"
HENRI KEATES at the organ
Plenty of Free Parking Space

CRYSTAL North nr. Cal.
20c, 1:30-6:30
"70,000 WITNESSES"
Phillips Holmes, Dorothy Jordan
Lillian Roth Screen Songs—Other Hits

MANOR 5909 W. North
20c, 1:30-6:30
Marion Davies, Jimmie Durante and Robert Montgomery in
"BLONDIE OF THE FOLLIES"
Lillian Roth Screen Songs—Other Hits

TIFFIN 4051 W. NORTH AVE.
Torchy Comedy-Rudy Vallee
Phillips Holmes—Dorothy Jordan
"70,000 WITNESSES"

EMBASSY 3940 Fullerton Ave.
Matinee, 15c
Buster Keaton—"Schnozzle" Durante
"SPEAK EASILY"

MONT CLARE Grand Ave. at Harlem
Bobt Montgomery
Marion Davies—"BLONDIE of the FOLLIES"
Comedy—News—Cartoon

LOGAN MILWAUKEE at SAWYER
6 Unit Show
Maureen O'Sullivan—"PAST COMPANIONS"

FOREST PARK

FOREST MADISON ST. AT DES PLAINES AVE.
MATINEE DAILY
Buster Keaton—"SPEAK EASILY"
Comedy—"IN THE FAMILY"

OAK PARK

LAMAR Marion at Lake St. L
Jack Holt, Lila Lee
35c Nights
"War Correspondent"

MAYWOOD

LIDO 5th Ave. at Washington Blvd.
Matinee Daily—"Musical Doctor"
Marion Davies—"BLONDIE of the FOLLIES"
Comedy—"UNEMPLOYED GROCER"

AUSTIN

SYMPHONY 4937 CHICAGO AVE.
Ev. 35c
Constance Bennett—"Two Against the World"
Slim Summerville and Rudy Vallee

MARBRO
MADISON at CRAWFORD
20c, 1:30-6:30—45c pl. tax after 6:30
Last show at 9:15 P. M.—Children, 15c
MARLENE DIETRICH
"Blonde Venus"
Charlie Chase Comedy
EARL ABEL at ORGAN

GRANADA
SHERIDAN at DAVON
20c, 1:30-6:30—45c pl. tax after 6:30
Last show at 9:45 P. M.—Children, 15c
Fanny Hurst's
"BACK STREET"
Irene Dunne—John Boles
Charlie Chase Comedy
EDNA SELLERS at organ
EXTRA—Northwestern vs. Illinois Football Game in Newsreel

WEST

SENATE Madison-Kedzie
Children 10c
20c—1:30 to 6:30—Evs., 30c
"70,000 WITNESSES"
Dorothy JORDAN, Phillips HOLMES
LAUREL & HARDY in "SCRAM"

Central Park 3535 W. Roosevelt
20c, 1:30-6:30
Marion Davies, Jimmie Durante and Robert Montgomery in
"BLONDIE OF THE FOLLIES"
Lillian Roth—Screen Songs—Cartoon

STATE 314 W. Madison
25c, 1:30-6:30
Marion Davies, Jimmie Durante and Robert Montgomery in
"BLONDIE OF THE FOLLIES"
Lillian Roth—Screen Songs—Short Reel

ALAMO 3641 W. Chicago
15c, 1:30-6:30
Buster Keaton, Jimmie Durante in
"SPEAK EASILY"
S. S. Van Dine, "Canary Murder"

AMERICAN 15c
Broadway-Strand 15c "Blondie of the Follies"
CRAWFORD 15c "THE CROONER"
BYRD 15c "SPEAK EASILY"

Subscribe for The Tribune

Lucrezia Bori Sings Tonight for Society

Seat Sales to Aid the Girl Scouts of Chicago.

[Continued from page 17, column 7.]

liams, in Ireland. Mrs. Williams sailed about 10 days ago and is visiting her son-in-law and other daughter, United States minister to Ireland and Mrs. Frederick A. Sterling. Mrs. Leiter's niece, Miss Audrey Campbell, who makes her home with the Leiters, went abroad in the late summer and may spend most of the winter with the Sterlings in Dublin, but Mrs. Leiter plans to return to this country in about six weeks. Her subdeb daughter, Miss Nancy Leiter, is a student at a convent in Philadelphia.

The Chicago Public School Art society, which does such splendid work under the guidance of its president, Mrs. Walter S. Brewster, is to benefit again this year from a tea and private view of the opening autumn exhibition at the Chester galleries. It will be held on Friday afternoon from 4 until 6 o'clock.

Brewsters Returning to City Early This Year.

Although Mr. and Mrs. Brewster usually remain at their Lake Forest estate until the first of November, they are coming in next week because of the wedding of their nieces, Miss Polly Perry, and Harold Mason Kneedler, on Saturday at St. Chrysostom's church. The Brewsters are to give the bridal dinner on Friday evening at their town residence at 2704 Lake View avenue.

The popular Miss Perry and her fiancé have been fêted at pre-nuptial parties ever since his arrival from Manila a few weeks ago. This evening two of her bridesmaids, Miss Patty McCormick and Miss Betty Brown are giving a dinner dance for them in the Astor street apartment of Miss McCormick's mother, Mrs. Robert Hall McCormick, who returned last week with her family from Bar Harbor. There will be about 40 guests. Frederick H. Rawson Jr. and Kenneth L. Rawson will be hosts at a dinner and theater party on Wednesday evening, and on Thursday Miss Perry will give her spinster dinner at the residence of her parents, Mr. and Mrs. L. Newton Perry, while Mr. Kneedler is holding his bachelor dinner elsewhere.

Mr. and Mrs. Harold Bryant Returning from London.

Mr. and Mrs. A. Watson are looking forward to a visit from Mrs. Armour's brother-in-law and sister, Mr. and Mrs. Harold Bryant of London and their daughter, Miss Haroldine Bryant, in mid-November. The Bryants, who have lived abroad for more than a decade, are sailing the first of next month and after a few days here will go to Florida for the winter.

Miss Bryant has just finished her schooling, but is not to be a debutante this season. The Armours are reluctant to close their summer estate in Lake Forest and probably will not move into their apartment at 209 Lake Shore drive for another fortnight.

Mrs. Joseph G. Coleman, president, and Mrs. Francis J. Johnson, vice president of the Woman's Aid society of Passavant Memorial hospital, are giving a tea this afternoon for the nurses' alumnae of the hospital and members of the aid. Further plans for the Lawrence Tibbett concert at Orchestra hall on Nov. 6 to benefit the hospital will be discussed.

The marriage of Miss Madeline Clapp, daughter of Mr. and Mrs. Lowell Tuckerman Clapp of Brookline, Mass., to Henry Kitchell Webster Jr., son of the Henry Kitchell Websters of Evanston, will take place at noon today at the residence of the bride's parents. It will be a small wedding, with only the families attending, and the house will be decorated with cibotium fern and chrysanthemums in autumn colors.

The bride is to wear a white satin gown, a tulle veil and a cap of lace that belonged to her great-grandmother. The maid of honor, Miss Helen Clapp, will wear a gown of Ninon crêpe in a chrysanthemum yellow shade, and the bridesmaids, Miss Barbara Clapp and Mrs. Robert Platt Lougee (Ethel Clapp) will be in canna Ninon crêpe and carry autumn bouquets with Pernet roses. Stokely Webster will be best man for the groom.

After a short wedding trip the bride and groom will reside at 1411 Maple avenue, Evanston.

"Dutch Treat" Parties to Precede Benefit.

Mrs. Edward K. Welles, Mrs. G. Corson Ellis and Mrs. Edwin E. Tullis are getting up "dutch treat" dinner parties for the evening of Saturday, Nov. 5, before the Eli Bates Settlement House benefit at the 124 Field Artillery armory. On Thursday of this week Mrs. William M. Spencer will entertain members of the committee in charge of the benefit—polo and military demonstrations and dancing are on the program—at luncheon at her residence, 1430 Lake Shore drive.

The selection of an actress for the rôle of the late Mrs. Potter Palmer for "When Chicago was Young," the play which will be given on Nov. 7, the opening night, at the Goodman theater to benefit Olivet institute, is delaying Alice Gerstenberg and Herma Clark in their final casting. The appearance of the famous social leader at the time she is depicted in "When Chicago Was Young" is well known. She was of medium height and slender, and had dark eyes, olive skin, and prematurely gray hair. After an unsuccessful search for an actress of this type, the authors are now asking for suggestions and are inviting interested persons to drop in at rehearsals at the Drake, if they can offer names of Chicagoans suitable to the part.

Miss Eleanor Holden Returning from East.

Miss Eleanor Holden is expected to return the middle of this week from Black Point, Conn., where the Holdens have their summer residence.

Mrs. John A. Spoor of 1526 State parkway will return to Chicago for the winter on Nov. 1.

Mr. and Mrs. Francis Neilson won't open their residence at 4500 Drexel boulevard until some time in November. They are still at their summer estate at Green Bay, Wis., and don't intend to leave it until winter sets in. Mrs. Neilson probably will want to go east after her return to Chicago to see her new grandchild, the infant son of Dr. and Mrs. Harry Bakwin of New York City. Mrs. Bakwin, the former Ruth Morris, is Mrs. Neilson's daughter.

Mr. and Mrs. Ingram H. Richardson of Belmont, Mass., are being congratulated on the birth of a daughter on Oct. 7 at Cambridge, Mass. Mrs. Richardson is the former Helen Montgomery Hook, daughter of Dr. and Mrs. Elisha I. Hook of Chicago.

Open Thorne Hall at Northwestern Tonight.

The new Thorne hall at Northwestern university will be formally opened tonight with a national political forum for university men and women at which Gov. Albert C. Ritchie of Maryland and former Gov. Henry J. Allen of Kansas will be the principal speakers. The forum will be preceded by a dinner at the Drake hotel for the speakers and for members of the Thorne family, Mr. and Mrs. James Ward Thorne and Mr. and Mrs. Robert J. Thorne, sons and daughters-in-law of the late George R. Thorne, will be present. Mr. and Mrs. Charles H. Thorne, who are in California, were unable to come to Chicago for the dinner because of Mrs. Thorne's illness. The hall was given to the university by the late Mrs. Ellen M. Thorne, sister of Mrs. A. Montgomery Ward, as a memorial to her husband, George R. Thorne, who was Mr. Ward's business partner.

A FRIEND IN NEED

BY SALLY JOY BROWN.

Offers Police Dog.

"We have a Belgian police dog we'd like to find a good home for. It is a female, two years old, a good watch dog, quiet and gentle. I would prefer to have her go to some one who has a large inclosed yard, and where there are no children.

"MRS. W."

This police dog appears to have all the qualifications of an ideal pet. If you'd like to annex it to your household and can meet the requirements of the present owner, we'll be glad to have you write us. Please do not telephone.

Cleverly Cut Bodice, Straight Skirt Line Flattering to Mature Figure

WOMAN'S DRESS.

The tailored lines of this printed silk crêpe in black and white are a boon to the stout woman. Note how simply and smartly the lines of the bodice are cut to disguise breadth. The skirt hugs the hips, and the side plaits, stitched part way, keep the straight line and provide ample fullness at the hemline.

The pattern, 2797, comes in sizes 36, 38, 40, 42, 44, 46, and 48 inches bust measure. Size 38 requires 2⅝ yards of 39 inch material.

Order Blank for Clotilde Pattern

CLOTILDE PATTERNS.
CHICAGO TRIBUNE, P. O. BOX 537, Grand Central Station, New York City.

Inclosed find $..... Please send me the Clotilde patterns listed below:

Pattern No..... Size..... Price.....

2797.....

Name .....

Number and Street .....

City .....

State .....

How to Order Clotilde Patterns.

Write your name and address plainly on dotted lines, giving number and size of such patterns as you want. Inclose 10 cents in stamps or coin [coin preferred; wrap it carefully] for each number, and address your order to Clotilde Patterns, CHICAGO TRIBUNE, P. O. Box 537, Grand Central station, New York City.

Note—Clotilde patterns are made in New York exclusively for THE CHICAGO DAILY TRIBUNE. They are perfect in fit, up to date in style, and the easiest of all patterns to use.

The Fall and Winter Fashion Magazine, a new Clotilde pattern book, is now available. The magazine is 15 cents a copy, but if the order for it accompanies an order for a Clotilde pattern the price is only 10 cents. Address THE CHICAGO TRIBUNE, P. O. Box 537, Grand Central Station, New York City.

Home Is a Back-Drop of Beauty for Any Woman

BY ANTOINETTE DONNELLY.

In one of the current woman's magazines I happened upon a picture of Helen Hayes in the act of serving tea on one of her afternoons at home. The photograph of the charming actress with cup and saucer gracefully managed reminds us that in this simple home service many women are at their most graceful. Others are far from the state of ease and sureness necessary to a pleasing picture.

I've always held that a woman in her own home has a better backdrop for beauty picturizing than under almost any other circumstances. Presiding over a tea table for a few intimate friends, she is pretty much at her best if she has learned or come naturally by the poise and grace that belongs with a happy dispensing of the cup that cheers. The tea table, the tray arrangement, the dainty service are allies in a good cause.

But the charm of the hostess lies in the gracefully informal afternoon frock and the ease [I must repeat the word again] with which the whole performance is conducted. No fussing, no jerking, no hysterical little giggles proclaiming an amateur hand at the game. It's a simple service and should be conducted with the simplest manners. Certaintly nothing could be further from the charm of the scene than the introduction of such whoopee voice, language, and manners as are associated with the cocktail shaker.

Some women are never lovelier than in their own homes dispensing the hospitalities, small or formal. Others, with beautiful home background often fail to recognize this opportunity for dispensing sheer, feminine charm with the tea or dinner. I am told of a famous and happily married theatrical pair who value this domestic backdrop so highly that in the arrangement of their home it was planned that no matter at what point in the room the wife stood or sat she looked lovely. Such infinite detail of room arrangement might be too taxing for you and me, but it indicates that the stage has a competitor in the home in which women may parade a perfectly good beauty show of their own.

Vegetable Seeds Excellent Money Savers

Most Palatable Form of Food Economy.

BY MARY MEADE.

Tomorrow's Menu

MORNING
Sectioned Grape Fruit
Buckwheat Cakes
Maple Syrup
Broiled Bacon
Coffee Milk

NOON
Creamed Eggs on Toast
Cabbage au Gratin
Plum Sauce
Cookies
Milk Tea

NIGHT
Stuffed Baked Heart
Little Boiled Potatoes in Butter
Broccoli Hollandaise
Clover Rolls
Orange Fruit Gelatin
Coffee

If the word "economy" has become a bit tiresome to your year, we'll call it "thriftful planning" for the nonce—and do a generous slice of it this morning.

With the accent these days resting on low priced meals, one of the most interesting of the vegetable families—vegetable seeds—is coming under the spotlight and neatly putting to shame many of the more high brow and high priced foods, outdoing them not only in cost but in delicious flavor and variation of service.

These seeds—beans, lentils, peas, and peanuts—are like meat in some ways, building red blood and muscle, and again are like potatoes and bread in the strength and energy they give the knowing seed eater. While the dried seeds take considerable longer to cook than the fresh ones, they are so much less expensive, more concentrated in food value, and convenient to store and prepare that they make excellent money savers and should find their way into the modest menu many times a week. Too, so many different dishes are inspired by dried beans, peas, and lentils that often enough for three meals may be cooked at one time and brought forth in entirely different dress each day. And tricky combinations galore present themselves when the refrigerator is found to be snowed under with leftovers.

For instance, macaroni or spaghetti blends deliciously with kidney beans and peppy tomato sauce to make a luscious luncheon mainstay. Lima beans and bacon baked en casserole give a perfect supper dish at a charmingly low figure. Inexpensive cuts of meat, especially pork, may share the slowly boiling pot with navy beans. Served with a generous helping of apple and cabbage slaw, spanking hot bran muffins and prune betty backed by savory coffee—who would ask for a more satisfying, tasty, yet cheerily low priced meal?

The following recipes for ways a bit different in which to serve said legumes or seed plants should start brain throbs of your own in the bean, pea, and lentil line.

LENTIL OR SPLIT PEA SOUP.

1 cup lentils or split peas.
2 quarts water.
1 small onion, sliced thin.
1 2-3 teaspoons salt.
2½ level tablespoons flour.
¼ cup cold water.
1 cup milk.

Cover the lentils or peas with water and soak over night. In the morning pour off the water and add the two quarts of fresh water, the salt, and the sliced onion. Place over a medium flame and cook until the lentils or peas are tender. Then mash to a smooth pulp. Stir the one-fourth cup of water slowly into the flour and blend smoothly. Stir carefully into the hot soup and continue cooking until thick. Add the milk, bring to a scald, and serve with croutons.

LIMA BEANS AND CHEESE CASSEROLE.

1 2-3 cups dried lima beans.
¼ cup flour.
¼ cup fat, melted.
2-3 teaspoon salt.
Dash paprika.
¼ teaspoon pepper.
3 cups milk, scalded.
1 cup fine grated American cheese.
1-3 cup minced green pepper.

Wash the beans and cook over night. Drain, just cover with boiling water, and cook gently until soft. Blend the fat, flour, and seasonings and carefully stir in the hot milk, being careful to avoid lumping. Add the cheese and heat until smooth. Stir in the green pepper, and place alternately with layers of lima beans in an oiled casserole. Let the last layer be cheese sauce and sprinkle with a generous sifting of dried bread crumbs, dotted with butter. Bake in a moderate oven [350 degrees F.].

Debonair Toque Hat Preference of Parisienne

BY BETTINA BEDWELL.

PARIS. — [Special.] — With a thousand and one millinery fancies being offered by Paris modistes, the toque comes out on top as the preferred hat of the smart woman. If you want to play safe and be sure of wearing something elegant on your head this season, you can do no better than to choose some version of the toque.

One favorite of the French elegante is the toque that is draped high in back and that goes down on the forehead in front. The draped brown velvet toque from Camille Roger, shown at the top of the sketch, has this chic movement. The crown rises to a softly rounded point at the back and top of the head, and the fold around the edge of the crown is brought down over the forehead in front. Two brown quills are placed points down at the left side front to further the down-in-front effect.

In the center is shown Rebour's newest turban in an olive green velvelt draped up on the left side toward the back, where two tightly coiled rolls made of ostrich strands are placed. One of these coiled rolls is in beige and the other in green.

At the bottom of the sketch is shown one of Suzanne Talbot's new felt toques, which is laced with velvet ribbon. This toque is dark red, and the ribbon lacing is in the same tone. It follows the up-in-back and down-in-front silhouette, and has a felt bow at the left side.

Overseas League Meeting.

The Women's Overseas Service league will hold a regular meeting this evening in the Alliance Française club rooms in the Fine Arts building.

Sister Ethel Stirs Memory of Barrymore

Assists Bolm to Recover Borrowed Books.

BY GEORGE SHAFFER.

Hollywood Cal., Oct. 16.—[Special.]—Adolph Bolm, international ballet master, who is to have charge of the dance exhibitions at the Chicago Century of Progress exposition, has a library of rare and artistic works. When John Barrymore got ready to make "Svengali," a couple of years ago, John borrowed three of Bolm's books.

After that it got to be a grim joke between the Russian ballet master and the actor about the return of the books. Bolm called John about his valuable books, phoned him, wrote him letters, and finally sent him telegrams, but no books came back. Finally two years had elapsed. Then Mrs. Bolm recently was chatting with her old friend, Ethel Barrymore, at a party here. "Your brother John is a bad boy," Mrs. Bolm observed to Ethel. "O, what's he done now?" John's sister asked, with a chuckle. "Tell me about it. I want to fix him." So Mrs. Bolm told about the books that hadn't come home.

A week later a Hindu girl, who had come to America to dance under Bolm, was a guest at the Barrymore-Costello home. As she was leaving Barrymore rushed up to her with a package. "You know Bolm," he said. "For God's sake, take these books and give them back to him." So Mr. Bolm sent Barrymore another note—of thanks.

The biggest bowl of chop suey, in a manner of speaking, that MGM has ever served is the cast and "atmosphere" of the "Son-Daughter" film. They've got Helen Hayes, Ramon Novarro, H. B. Warner, Lew Stone, Warner Oland, Ben Bard, and Louise Closser Hale all pasting adhesive tape behind their ears to draw their eyes aslant to play residents of San Francisco's Chinatown. Besides that, there are 400 Chinamen jabbering about the set as extras in most of the scenes.

* *

Canterbury Club Opens Charity Card Tournament

The Canterbury club will hold the opening card party of a charity tournament tomorrow afternoon at the Edgewater Beach hotel.

* *

Honor Fraternity Founder.

Members of Alpha Sigma Lambda fraternity will hold a banquet this evening at the St. Clair hotel in honor of James R. McKnight, founder of the fraternity.

* *

Charity Card Party.

The Protestant Women's National Civic federation will hold a charity card party tomorrow afternoon in the John M. Smyth studios at 701 West Madison street.

OCEAN STEAMSHIP MOVEMENTS.

Arrived.	At	From.
Amer. Importer	New York	Hamburg
Dresden	Cherbourg	New York
Georgic	Cobh	New York
Paris	Havre	New York
Bagsaria	Havre	New York
Sailed.		**For.**
Amer Trader	London	New York
Pan America	New York	Buenos Aires
Saturnia	Naples	New York

Young People Enjoy These Three Stories

By GLADYS HUNTINGTON BEVANS.

Books for children of all ages come forth from the publishers so fast that I can't keep the best ones included in our booklet or I should have to have a new one printed every month or two. So I have to let the "Littlest Bookshelf" be the backbone of a young child's library because it contains the tried and true, and then mention from time to time new books that I have been able to give a real reading.

Among these—for the not so young children—was one called "Captain Tripp," by Holland. It is a most entertaining story of a sea captain who found himself and his young cabin boy in Paris during the French revolution. Regardless of the historical background, it is a good story and well written. We read it aloud to twelves and fourteens this summer, and enjoyed it very much.

Another book quite different in character, which would appeal chiefly to girls, is the "Adventures of Perrine." It is a translation of the well known French children's favorite classic story, "En Famille," by Hector Malot, published by Rand McNally. A big book with illustrations by Mlle Wintzer. It is reasonably priced at $1.25. Though the heroine is only 13, I believe girls up to 14 would enjoy Perrine's adventures. The book may be reviewed here later.

And the third book of an entirely different sort is "Pollwiggle's Progress." This is the third volume from the pen and pencil of Wilfred Bronson, whose other two books, "Fingerfins" and Paddlewings," have been mentioned here before. Mr. Bronson this time has chosen the frog as his theme and in an engaging manner both with words and pictures has told its life story from its first beginning.

This is no second hand nature story Mr. Bronson has written. It is scientifically correct, but is told, as one young reader puts it, "just as though some one was explaining it all to you so you could easily understand." A splendid book for the boy or girl who has any of the interests of a naturalist. Ages? O, it depends—but probably from 10 to 14.

[Copyright: 1932: By The Chicago Tribune.]

WASHINGTON SOCIETY

Washington, D. C., Oct. 16.—[Special.]—The secretary of state and Mrs. Stimson and the marquess and marchioness of Reading were the honor guests at the dinner given yesterday by the French ambassador, Paul Claudel, for his countryman, Paul Reynaud, who has been here attending the meetings of the American Bar association.

Secretary of the Treasury and Mrs. Ogden L. Mills returned today to their home here for the winter. They visited their country home on Long Island last Friday, following their return from the west coast.

* *

Home Board Meets.

The monthly meeting of the board of the Home for Convalescent Women and Children will be held at 11 this morning at the Arts club. Mrs. William D. Mullvaine is president.

* *

Women's Electric Dinner.

The women's division of the Electric association will meet tomorrow evening at a dinner in the association rooms in the Civic Opera building.

WHAT'S DOING TODAY

CONVENTIONS.
National Spiritualists association.....Morrison

MEETINGS.
Chicago Congregational union.....La Salle
Cook County council, Y. P. W.....Congress
Illinois High school Athletic association.....Morrison
Illinois Protestant Children's Home, Inc.....Palmer house
Minnesota Alumni association.....Mandel's Ivory room
National Home for Jewish Children..La Salle
North Shore auxiliary, M. E. J. O. H.....Belmont
Red Cross class.....Edgewater Beach
Woman's auxiliary, German club [cards].....Atlantic

LUNCHEONS.
Chicago Dartmouth Alumni association.....Chicago Bar association
Church Extension board.....La Salle
Prairie State club.....Mandel's Ivory room
University of Michigan Club of Chicago.....Chicago Engineers' club

DINNERS, BANQUETS, ETC.
Chicago Association of Commerce Glee club.....La Salle
Chicago Writers' club.....Atlantic
Hyde Park Travel club.....Windermere
Illinois League of Republican Women.....Morrison
Occidental college alumni.....Palmer house
Westmoor Country club.....La Salle

[Compiled by the convention bureau of the Chicago Association of Commerce, to which please send additions or corrections.]

Make the Beautiful Best of Yourself

A luscious accent to your lips . . . a flattering powder on your face . . . the discreetly provocative fragrance of an ideal perfume . . . If you would completely realize how effectively these can intensify your personal charm, you cannot be content until you use the beauty requisites created by MARLY . . . For not only are they finer in themselves but they are all blended in relation to each other.

MARLY

MARLY Face Powder is a beauty luxury which once enjoyed you will always demand—$1 the box...The harmonizing Rouge, in its smart little case, blends so naturally with the complexion as to be imperceptible — 50c.

In The Better Stores Everywhere

• MASTER BLENDERS OF RARE PERFUMES •

WHITEN TEETH a shade a day

Yellow, stained teeth are not natural. For proof start using Kolynos—a half-inch of this scientific dental cream on a dry brush, twice daily. In 3 days your teeth will look fully 3 shades whiter!

This remarkable dental cream cleans teeth so much whiter than other preparations you've used because it contains two remarkable ingredients. One—the finest cleansing agent known—foams into and cleans out every fissure, removes decay-causing debris, erases ugly tartar and yellow. While the second ingredient kills millions of germs that swarm into the mouth and cause most tooth and gum troubles. Thus the mouth and teeth are quickly cleaned right down to the beautiful, natural white enamel without injury.

Now if you want gleaming white teeth free from decay, and firm, pink gums free from disease start using Kolynos, with its unique Dry-Brush Technique. You'll never regret it. Buy a tube today.

KOLYNOS DENTAL CREAM

You Can Lose Fat a Pound a Day on a Full Stomach this way

Do Just These Two Simple Things—Fat Melts Away

Science has made important discoveries in fat reducing. The average fat person can now rip off a pound a day—four to seven pounds every week!—on a full stomach, with never a hungry moment. Thus it is foolish to stay fat.

This is what you do: Take a teaspoonful ordinary Jad Salts in a glass of water a half hour before breakfast every morning. This reduces moisture-weight instantly. Also cleanses the system of the waste matter and excess toxins that most fat people have, and banishes puffiness and bloat.

Then do this about eating: FILL YOUR STOMACH—eat your fill—of lean meats, vegetables like spinach, cauliflower, cabbage, tomatoes, etc., and lots of salads. Eat a lot. Eat all you can hold. Don't go hungry a minute! Cut down on fats, starches and desserts. Eat any fruit for dessert.

That's all you do. Fat seems to melt away. The coarse lines of overweight give way to the refined ones of slenderness. You lose as much as a pound a day. You feel better than for years. For in this treatment you achieve two important results. The Jad Salts clear your system of toxins. The diet takes off fat with food that turns into energy instead of weight.

If you've tired of being embarrassed by fat, try this way. You'll be glad that you did. You can get Jad Salts at any drug store.

*Note particularly—the salts are urged purely as a poison-banishing agent—not as a reducing. The change in food does the work.

Only the tender young leaves . . . picked at the moment of ripeness

CHASE & SANBORN'S TEA

tender leaf

Copyright, 1932, by Standard Brands Inc.

HOTELS OF DISTINCTION

FRED STERRY President
JOHN D. OWEN Manager
HENRY A. ROST President

The PLAZA new york
The SAVOY-PLAZA new york
59th St. and FIFTH AVE.

...Facing the attractive vista of Central Park...in the center of the fashionable shopping district...convenient to business...theatres a few blocks away...surface and subway transportation at the door...Single rooms are from only $5.00 a day with bath; double rooms with bath from $8.00.

AMUSEMENTS.

ERLANGER Mat. Wed.
LAST WEEK
ERNEST TRUEX
—in—
WHISTLING IN THE DARK
Engagement Ends Sat. Night, Oct. 22
BEGINNING MON., OCT. 24 Seats Now
MATS. WED. & SAT.
The Theatre Guild, Inc., Presents
(Second Play of the American Theatre Society's Autumn Series of Plays)
Reunion in Vienna
By Robert E. Sherwood
with
ALFRED LUNT—LYNNE FONTANNE

BERTHA OTT ANNOUNCES
ORCHESTRA HALL THIS SUNDAY at 3:30
RECITAL
KREISLER
Seats $1.10 to $3.75. Tax Incl. Mail Orders Now
ORCHESTRA HALL Sunday, Oct. 30 at 3:30
Rachmaninoff
Seats $1.10 to $3.75, tax incl. Mail Orders Now to Bertha Ott, 813 Kimball Hall.
LUCREZIA BORI TONIGHT Orchestra Hall
TICKETS AT BOX OFFICE

AMUSEMENTS.

GRAND Next Mat. Wed.
"Cleverest and most triumphant show of the year." —Collins, Tribune.
OF THEE I SING
The PULITZER PRIZE WINNER . . 1931-1932
MUSICAL COMEDY SENSATION with
OSCAR HARRIETT DONALD
SHAW LAKE MEEK
CECIL LEAN
"Good actors, good lookers, good dancers, good music, good lyrics and good fun."
—McClure, American.

APOLLO 1 WEEK ONLY Oct. 24
EVES. AT 8. WED. MAT. AT 2
Dramatic Event of the Season
WALTER HAMPDEN
in Edmond Rostand's Great Heroic Comedy
Cyrano de Bergerac
As Played by MR. HAMPDEN
More Than 750 Times
Seat Sale Thurs. Prices 50c to $2.50, tax incl.

HARRIS 6th Week 47th Time
Mats. Wed. & Sat. 50c to $1.50 EVES. $2 Orch. Row at $2.50
'Another Language'
with Tom Powers, Laura Straub, Philip Faversham, Ellen Love

CARSON PIRIE SCOTT & CO

Here's Our Idea of a Great Big Value!

8-PIECE DINING ROOM GROUP

$98.75

In Sheraton Design

With a Bow-Front Sideboard (Most Unusual in a Group at This Price)

A Duncan-Phyfe-Type, 2-Pedestal Table, and Six Chairs

Here's style of the finest sort—certain to continue in the best of taste, because it is based on the creations of the foremost period designers. The set is constructed to endure—fashioned of selected mahogany and gumwood, beautifully finished. Remarkable value complete with 8 pieces at $98.75.

Furniture, Sixth Floor.

Sterling Silver Flatware

Lower in Price Than We've Seen for this Quality

The Corinthian Pattern (Sets of Six)

Teaspoons,	$3.75	Coffee Spoons,	$3.00
Dessert Spoons,	9.00	Oyster Forks,	4.75
Table Spoons,	12.50	Butter Spreaders,	5.00
Soup Spoons,	9.00	Salad Forks,	6.00
Dessert Forks,	9.00	Ice Cream Forks,	6.00
Dessert Knives,	12.00	Orange Spoons,	6.00
Dinner Forks,	12.00	Bouillon Spoons,	6.25
Dinner Knives,	13.50	Iced Tea Spoons,	7.75

Important Serving Pieces Proportionately Low Priced

26-Piece Set, including Tarnish Preventive Compact Case, $33.75	38-Piece Set, including Tarnish Preventive Compact Case, $46.75	50-Piece Set, including Tarnish Preventive Cedar Chest...$61.75

Extended Payments May Be Arranged if Desired

Silverware, First Floor.

Drawn-Work Patterns Decorate This 9-Piece Peasant-Type All-Linen Dinner Set

$3.25

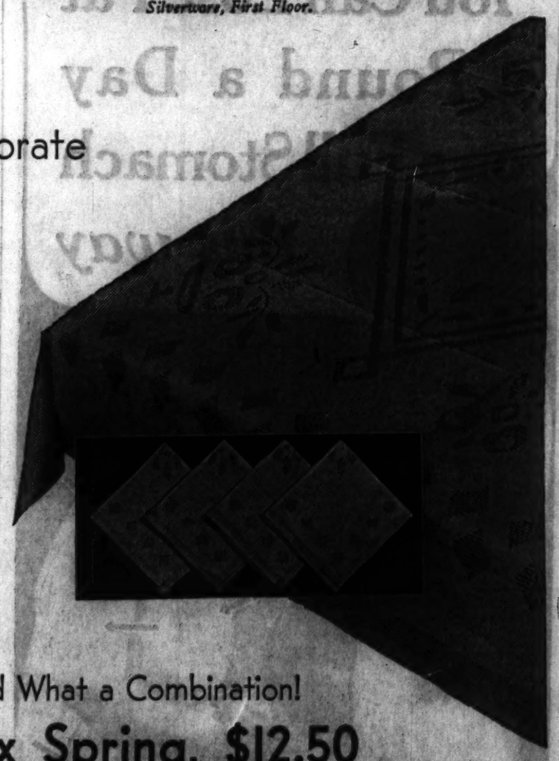

The elaborate design in drawn-work makes this set very expensive looking! And the exquisite pastel tones that you may choose from give it charm as well. A heavy quality of linen in shades of green, gold, peach, lavender, rose, and blue.

We think it a most unusual value! Consider the number of pieces as well as the fine quality. It is complete with the good-sized cloth, 60x80 inches, and 8 napkins at $3.25 Set.

Linens, Second Floor.

Each One a Value in Itself! And What a Combination!

Mattress, $12.50; Box Spring, $12.50

Solid Maple Bed, $9.95

The bed is a dream. Unusually fine in design—and so sturdily constructed. It is of northern light-colored maple—a wood that suits the style of the bed particularly well. It may also be had in walnut or mahogany or maple. Full or twin size, $9.95.

The innerspring mattress is an exceedingly good one. Between soft layers of cotton felt are sturdy springs. There are taped roll edges. A choice of ticking. Any standard size, $12.50. Box spring to match, $12.50.

Bedding, Sixth Floor.

PAY a Visit to Our Budget House. You'll find it charmingly decorated at very moderate cost.

Wings Lift

A Snug Beret

To New Altitudes

$3.95

WINGS give new berets height and push them forward—two new movements in hat fashions. Smart women won't give them up, and there's no reason why they should, because there's always a new zest about them. This one is in felt in black, all colors and headsizes.

Moderate Price Section, Fifth Floor.

Lessons in Contract Bridge

By Miss Ottilie Holstein

Every Tuesday, Wednesday and Friday Afternoon at 3:00 P. M. on the 8th Floor.

3 Lessons—$1.50

Enroll today for the first series starting tomorrow afternoon at 3:30 P. M. Enrollment at Special Desk in Golf Section, second floor, Wabash. Or call State 2000, local 539.

Miss Holstein has attained wide recognition as an instructor for both beginners and advanced pupils. As a player she is also outstanding, having played with many of the best Bridge Experts in the country.

Eighth Floor, Grill, Wabash Bldg.

In the Semi-Annual Sale

Maids' Uniforms

$1.95

Very fine broadcloth in a uniform which will fit 'most any figure. It is just one of the many special values in this sale—every uniform in perfect taste, in the newest lines and colors. The one sketched in blue, green, orchid, sizes 16-46.

The Apron Sketched, in Lawn, 65c; Scalloped Lawn Apron Set, Not Sketched, $1.

Housedresses, Third Floor.

The Popularity of This Suit

Is a "Short" Story—

$3.95

The smartest suit there is for the younger lads! Because of its English lines, its collarless jacket—and, above all, its shorts. It is complete with a broadcloth blouse at $3.95. In blue flannel; or brown or gray mixtures. Sizes 4 to 10.

Boys' Section, Fifth Floor.

Fashion Points Beyond Greatest Expectations in

These Frocks

From the Moderate Price Section at

$17.50

Have You Seen the Latest Arrivals in the Moderate Price Section? They Show the Subtle Changes, in New Colors, Sleeves and Necklines

Young Details Tailored with Finesse

Ascot scarf edged with fur, and underneath the square neck closes at the side with covered buttons. Fullness in the sleeves is discreetly developed in little pleats. So this frock is a young, slender style in black, green, blue, rust, and gray rough silk. Sizes 36 to 44. $17.50.

An Adaptation of Jean Patou

The sleeves are wide and are in three colors—the color of the frock and stripes of orange and beige. The frock in black or brown sheer. Woven head belt is in orange. Sizes 36 to 42. Priced at $17.50.

Moderate Price Frocks, Fourth Floor.

The Whole Fashion World Goes In For

Quilting

It's not surprising when you see the thrilling display of originals and other famous old patterns in our Art Needlework Section. Easy to make in the 1932 way with the materials ready-cut. Instructions without charge—when materials are purchased here.

Ready-Cut Quilts Specially Priced

At $2.95

The Broken Plate
The Friendship Ring

At $3.95

The Lone Star
The Oriental Poppy

At $4.95—Grandmother's Fan
The Dresden Plate

Art Needlework Section, Second Floor.

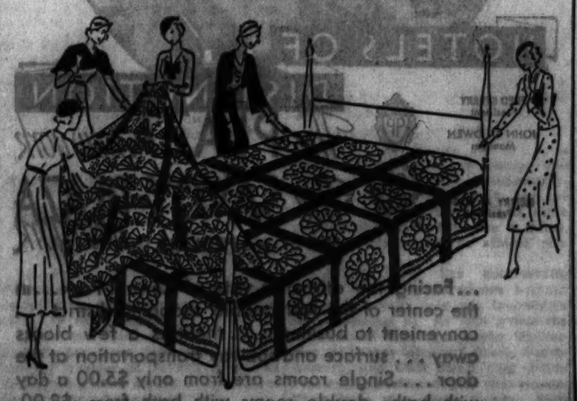

SECTION TWO 2
SPORTS MARKETS
WANT ADS

Chicago Daily Tribune

THE WORLD'S GREATEST NEWSPAPER

MONDAY, OCTOBER 17, 1932. 21

"Through a Tribune Want Ad I succeeded in quickly renting my 7-room furnished home in Hosmoor."—Lyle Harper, 5716 Blackstone Ave.

Regardless of business, sell or buy it thru one Want Ads. Phone Superior 6300. Want Ad-Viser!

CARDINALS WIN, 9-0; PACKERS WHIP BEARS, 2-0

LILLARD LEADS 70 YARD MARCH AGAINST BOSTON

McNally Blocks Punt for Safety.

Pro Football

	Won.	Tied.	Lost.	Pct.
Green Bay	4	1	0	1.000
Brooklyn	2	0	2	.500
Chicago Cardinals	1	2	1	.500
Portsmouth	1	2	1	.500
Staten Island	1	2	1	.500
Boston	1	0	2	.333
New York	1	0	3	.250
Chicago Bears	0	3	1	.000

YESTERDAY'S RESULTS.
New York, 20; Brooklyn, 12.
Green Bay, 2; Chicago Bears, 0.
Chicago Cardinals, 9; Boston, 0.
Portsmouth, 7; Staten Island, 7.

Boston, Mass., Oct. 16.—[Special.]—The Chicago Cardinals defeated the Boston Braves, 9 to 0, before a crowd of 15,000 today to achieve their first National Professional league victory.

All the scoring was done in three minutes of play in the first period, the touchdown coming at the end of a 70 yard march. The other points resulted almost immediately after when a Boston punt was blocked and rolled out of the end zone for a safety.

Joe Lillard, Negro half back star, led the Cardinals to their touchdown and stood out in general in a game which was marked by constant bickering with the officials. Lillard virtually took possession of the game right at the start.

Cards Start March.

The Cardinals forced the Braves to kick after several futile rushes and promptly put on their march, starting from the 30 yard line. Two end runs by Lillard, one for about 20 yards, a shorter sweep by Moore and a forward pass, Lillard to Moore, finally put the ball on the Boston seven yard line. Three line plays gained five more yards.

On fourth down Moore was sent on a wide run to his left, sprinting for the corner of the field. He slipped away from one Brave, outran another and finally was driven outside. But before being pushed out he had stepped on the goal line, scoring the touchdown by inches. Lillard drop kicked the extra point.

The Cardinals kicked off and two rushes failed to bring Boston any appreciable distance. Hughes stepped back to the Boston five yard line to punt. As the ball was snapped, the Cardinal line surged in on Hughes and McNally blocked the kick. In the scramble in the end zone the ball rolled out of bounds and automatically became a safety.

Penalties Stop Cards.

Boston was unable to penetrate deep into Chicago territory. The Cardinals, however, were halted twice by penalties when touchdowns seemed imminent. On the play before he left the game, Lillard ran back a punt from his 25 yard line well beyond midfield.

The Cardinals made 11 first downs, as against the Braves' four. Lineup:

CHICAGO.		BOSTON.
Creighton, Boggs	L. E.	Kennedy, Spellman, Wilkerson
Douds, Williams	L. T.	MacMurdo, Spellman
Kiesling, Steinbach	L. G.	Schuette
McNally, Moynihan	C.	Siano, Erickson
Handler, Graham	R. G.	Hurley, Kresky
Gordon, Tinsley	R. T.	Waters, Peterson
Kassel, Boggs	R. E.	Collins, Felber
Sims, Martin	Q. B.	Clark, Pape, Oden
Moore, Malloy	L. H.	Hughes
Lillard, Holmes, Shelley	R. H.	Pinckert, Woodruff
Hill, Holm	F. B.	Musick

Touchdown—Moore.
Points after touchdown—Lillard [drop-kick].
Safety—Cardinals.

GIANTS, 20; DODGERS, 12.

New York, Oct. 16.—(AP)—The New York Giants won their first game of the National Professional Football league season today, whipping the Brooklyn Dodgers, 20 to 12.

With Red Cagle doing the bulk of the work the Giants jumped into a 14 to 0 lead in the first quarter. Cagle passed 30 yards to Badgro to put the ball on the four yard line and then smashed over for the first touchdown. A few minutes later he broke loose for 40 yards and another score. Haggerty kicked both points.

In the fourth quarter a 44 yard pass, Grossman to Riblett, put the ball on the Giants' four yard line and Sansone took it over for the first Brooklyn touchdown. The Giants got that back when Hap Moran sprinted 65 yards to a touchdown. A series of passes, the last from Friedman to Riblett, gave the Dodgers their second touchdown late in the game.

PORTSMOUTH, 7; STAPLETON, 7.

Stapleton, N. Y., Oct. 16.—(AP)—Stapleton's national professional league team played the Portsmouth Spartans to a 7 to 7 tie today.

Stapleton scored its touchdown in the second period, when Ledbetter plunged through the line. Frahm added the point. Portsmouth tied it up in the fourth quarter when Dutch Clark took a pass from Cavosie, ran 34 yards to a touchdown, and then kicked goal.

Douglas Fairbanks Finishes 16th in Chinese Golf Meet

SHANGHAI, Oct. 16.—(AP)—Douglas Fairbanks finished 16th in a field of 27 in the golf championship of China, played here. Fairbanks' total for 72 holes was 330. C. L. Lewis, Kansas City, Fairbanks' athletic director, finished fourth with 316. J. W. Harrison, a British resident here, won the title with 307 strokes. Fairbanks now is planning a tiger hunt in Fukien province.

THE GUMPS—ON THE WAY.

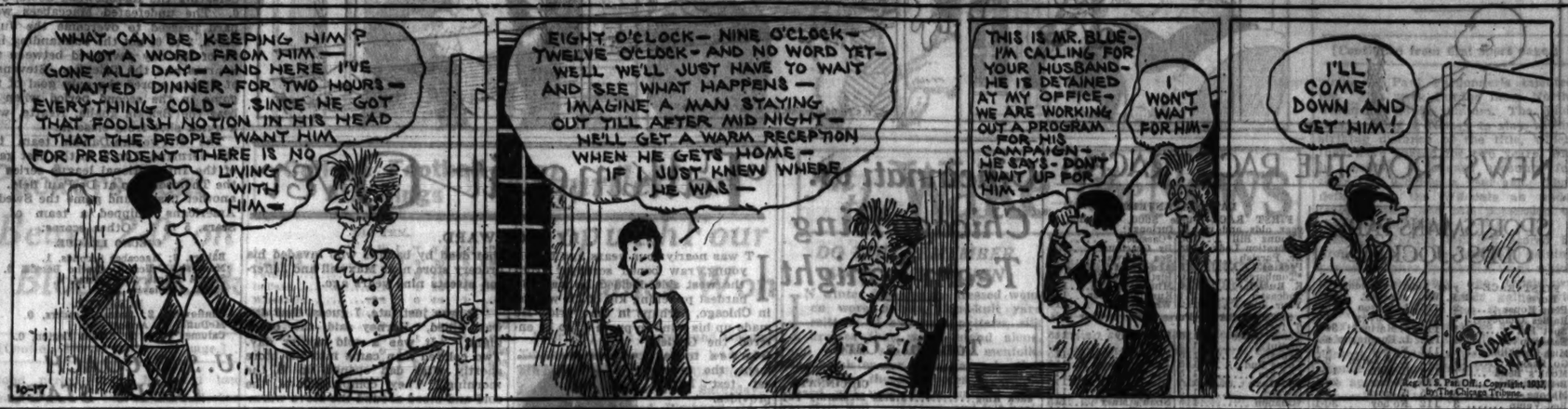
WHAT CAN BE KEEPING HIM? NOT A WORD FROM HIM— GONE ALL DAY— AND HERE I'VE WAITED DINNER FOR TWO HOURS— EVERYTHING COLD— SINCE HE GOT THAT FOOLISH NOTION IN HIS HEAD THAT THE PEOPLE WANT HIM FOR PRESIDENT THERE IS NO LIVING WITH HIM—
EIGHT O'CLOCK— NINE O'CLOCK— TWELVE O'CLOCK— AND NO WORD YET— WELL WE'LL JUST HAVE TO WAIT AND SEE WHAT HAPPENS— IMAGINE A MAN STAYING OUT TILL AFTER MID NIGHT— HE'LL GET A WARM RECEPTION WHEN HE GETS HOME— IF I JUST KNEW WHERE HE WAS—
THIS IS MR. BLUE— I'M CALLING FOR YOUR HUSBAND— HE IS DETAINED AT MY OFFICE— WE ARE WORKING OUT A PROGRAM FOR HIS CAMPAIGN— HE SAYS— DON'T WAIT UP FOR HIM—
I WON'T WAIT FOR HIM—
I'LL COME DOWN AND GET HIM!
SIDNEY SMITH
10-17
Reg. U. S. Pat. Off.: Copyright, 1932, by The Chicago Tribune.

SAFETY AFTER BLOCKED PUNT DECIDES GAME

It's First Beating for Chicagoans.

Baseball Score

GREEN BAY [2].		BEARS [0].
Rose	L. E.	Johnson
Hubbard	L. T.	Engebretsen
Comstock	L. G.	Carlson
Barrager	C.	Miller
Zeller	R. G.	Kopcha
Stahlman	R. T.	Burdick
Peterson	R. E.	Hewitt
O'Boyle	Q. B.	Molesworth
Bruder	L. H.	Sisk
Herber	R. H.	Nesbitt
Hinkle	F. B.	Nagurski

Safety—Bears.

Substitutions—Green Bay: Dilweg for Rose, Nash for Peterson, Michalesko for Comstock, Lewellen for Bruder, Grove for O'Boyle, Englemann for Herber, McCrary for Hinkle, Perry for Stahlman, Blood for Englemann, Comstock for Zeller, Herber for Blood, Perry for Hubbard.

Bears—Brumbaugh for Molesworth, Tuckwell for Johnson, Buckler for Kopcha, Trafton for Miller, Bergerson for Carlson, Murry for Burdick.

Referee—Robert Karch [Ohio]. Umpire—Gunner Elliott, [Indiana]. Head Linesman—Wilfrid Smith [De Pauw].

BY WILFRID SMITH.

Tom Nash, Green Bay end, kept the Packers in the lead of the National Professional Football league yesterday at Wrigley field when he blocked Dick Nesbitt's kick on the 20 yard line for a safety, to give the Packers a 2 to 0 victory over the Chicago Bears. The 60 minute battle was one of the old fashioned brawls for which the Packers and the Bears are famous.

Nash's contribution came in the second period, after the Bears had threatened repeatedly to score and had held the Packers for downs within a yard of the goal line. The blocked kick, however, did not come on the immediate kick which relieved the pressure on the Bears. It occurred on the next exchange of punts, after a Green Bay kick had rolled into the end zone for a touchback and the Bears had taken possession of the ball on their own 20 yard line.

Nobody Blocks Nash.

Nesbitt was slow getting the ball off, and Nash, who cut in unmolested from his position at left end, caught the ball full on his chest. The rebound carried more than 30 yards backward and out of the end zone, which automatically registered a safety and two points, preventing the Packers from recovering for a touchdown.

Thus the Bears trailed, 2 to 0, at the half. Thirty minutes later the Packers held the same margin, a margin which now leaves them the only undefeated team in the league and which gave the Bears their first licking of the year, despite the fact that they have not scored a touchdown in four games. Previously the Bears had played three scoreless ties, one with the Packers at Green Bay.

Bears Threaten Four Times.

The Bears perhaps deserved better luck and many of the crowd of 17,500 thought likewise. With one exception, and that when Bruder tossed a long forward pass to Herber which he carried to the Bears' four yard line, Green Bay did not threaten seriously. On the other hand, the Bears had three excellent opportunities to get under way in the first half and advanced once in the final quarter. Twice Tackwell attempted place kicks, and had either gone over the bar, the Bears would have been in line for a 3 to 2 victory. The last of these, in the closing minutes of the last quarter, ended the Bears' offense, for they did not gain possession of the ball again.

The Packers' defense against forward passes held the Bears in check consistently. The main weapons by which the Chicagoans advanced were the crushing charges of Bronko Nagurski through the line and off the tackles, and the spectacular returns of Packer kicks by Keith Molesworth.

Protest Umpire's Decision.

No Green Bay-Bears conflict would be complete without a wild finish. As the last minutes clicked away the pent up feelings of the linesmen generally produce argument and on occasion have resulted in a series of fisticuffs. There was no fighting yesterday, but the Bears vehemently disputed the decision of the umpire on the last Bear punt.

Almost to a man the Bears maintained that the ball was forced into the end zone by a Packer player and there recovered by Bill Hewitt for a touchdown. The umpire, Gunner Elliott, however, ruled that Johnson first had touched the ball on the one yard line, and that the ball then went into the end zone for a touchback. By this ruling the Packers took possession of the ball on their own 20 yard line.

Can't Profit by Breaks.

Both teams had several breaks because of fumbles when the ball carriers were tackled, but neither was able to take advantage of them. The Bears' first quarter threat, probably their best driving attack of the day, started with a short forward pass, after which Nagurski broke around Rose for a run of 43 yards. Herber cut him off on the Green Bays' 16 yard line. Two yards were lost in getting the ball out of bounds, and in the remaining three tries the Bears could not make first down.

The Packer threat popped up in the

[Continued on page 23, column 2]

IT'S TOUGH LIFE FOR DUCKS FROM NOW ON

Hundreds of hunters test their aim as the 1932 duck season opens. The mudhens being wary birds, these sportsmen hide themselves in a blind at Grasslake, Ill., and bang away. [TRIBUNE Photos.]

HUGE ARMY OF HUNTERS BLASTS AWAY AT DUCKS

Northern Illinois Lakes Crowded for Opening.

BY BOB BECKER.

One of the largest crowds of hunters ever seen at northern Illinois lakes celebrated the start of the 1932 waterfowl season yesterday.

On Grass, Fox, and Nippersink lakes alone an estimated crowd of 3,000 swarmed through the lotus beds, hid in the tall grass, or poled through the sloughs to bombard the big flocks of mudhens and ducks. They sprinkled each other with shot pellets and burned up between 300,000 and 400,000 shotgun shells in a cannonading that could be heard for miles.

Although there were thousands of birds tempting this huge army of hunters before the season officially opened at noon, Walter Hamburger, game warden in charge of the northern Illinois lake country, reported few violations. It was one of the most orderly duck openings of recent years as well as one of the most colorful and busiest bang bang parties ever staged at the start of the season.

March on Fox Lake.

At 10:30 yesterday morning every road leading to the town of Fox Lake was crowded with hunters hurrying to get their boats and locations. At 11 o'clock when Secretary of State William Stratton joined us for the trip through Nippersink and Grass lakes to Blarney island, where we planned to watch the bombardment, there were boats filled with hunters at every 100 feet of shoreline and scores of duck and row boats were still pushing northward through Grass lake into the lotus beds. At 11:30 the advancing flotilla of boats and hunters had put nearly 5,000 mudhens in the air. As far as one could see across Grass lake the sky was filled with circling birds, which foolishly came down to the water again instead of seeking safer rest grounds.

Twenty minutes before it was legal to shoot at waterfowl the nervous mudhens which had been circling over the lakes relaxed and dropped down to the water, indicating that a few boats were moving. The hunting army was set for the big party. At 12 o'clock when the siren shrieked and whined to announce the start of shooting, 3,000 guns poured lead into the flocks of mudhens and for seven minutes there was a steady roar of guns as 10,000 to 15,000 birds took to the air.

Big Bombardment Slackens.

The bombardment then slackened gradually although the flight kept most of the gunners fairly busy for 40 minutes. Following this noisy and picturesque opening most of the hunters took to the lotus beds and rushes to enjoy jump shooting from boats for the rest of the afternoon.

The big concentration of hunters in the lake region brought a spurt in business for hotel keepers, restaurants, boat liveries and dealers in supplies used by sportsmen. The demand for boats was so great that it was necessary to haul in scores of them for this opening day shooting festival.

The 1932 season will continue 84 days.

My Greatest Thrill in Football

BY JACK ELDER.
[As told to Charles Bartlett.]

JACK ELDER.

My greatest thrill as a football player occurred on one of the coldest days a game ever was played—Nov. 30, 1929,—when an intercepted pass and a 97 yard run for touchdown gave Notre Dame a 7 to 0 victory over Army, one of our oldest foes, at the Yankee stadium in New York City. It also enabled Notre Dame to finish its schedule without a defeat and to be the only team on which the cadets had failed to score that season.

Incidentally, that intercepted pass grew out of a short nap which I had taken the preceding day, and a lucky nap it was. We had gone east under the guidance of Tom Lieb, who had done such a good job of filling Coach Rockne's shoes that year. Rock was back in South Bend fighting the illness which had incapacitated him at the start of that season.

The Notre Dame team was quartered at the Westchester Country club in Rye, N. Y., prior to the game. On Friday, Lieb made us get into our uniforms and took us out into the rough off one of the fairways for a workout. It was cold enough that day, the thermometer touching 20 degrees above zero, but that was nothing compared to the day of the game, when it slid down nearly ten degrees. We romped around awhile to get warmed up, and then Tom concentrated on a dummy defense drill for the varsity, using the third team to send Army plays at us.

Caught Asleep; Resolves It Won't Happen Again.

This went on for a few minutes until finally they tried a pass, with the right end coming straight down the field and then cutting across. I was caught flat footed. Before I knew what had happened, he had caught the ball.

"Hey, Elder, what's the matter with you? Are you sleeping?" Lieb shouted at me. "They've got a play like that and might use it tomorrow. Wake up!"

Then and there I resolved that no matter what plays the Army aimed at me, that was one that wasn't going to get by if I could help it.

Game time came the next day, and 83,000 filled the stadium, despite the fact that it was about 11 above and the field was hard as a concrete pavement. There was no score in the first period, but in the second, when we were fairly deep in our own territory, Frank Carideo, our quarter back, elected to punt. George Ferry, the Army tackle, broke through our line, and the ball bounced off his chest and out until it was Army's ball on Notre Dame's 13 yard line. It looked pretty good for an Army score, with at least four downs to make that distance.

Army Tries That Pass; Presto! an Irish Score.

Johnny Murrell tried the line on the first play, but was stopped. Chris Cagle, who shared all of the ball carrying with Murrell throughout the game, attempted a smash off right tackle, but that didn't help much, either. On the next play, Cagle took the ball from center and faded over to the right. I had a hunch this was the same play on which I had been caught snoozing during practice the day before, and watched Messinger, the Army right end, which would have been my job, anyway.

He came straight down the field for about five yards past the line of scrimmage and then veered over to the left, almost to the opposite corner of the field, and Cagle tossed the ball. It went straight for Messinger, but the hard turf made him overrun the pass a trifle, and I jumped into the air and caught it on our three yard line.

The Army hadn't been set for an interception apparently, for I was past midfield before a cadet, who I later learned was Perry, came charging at me, intending to run me out of bounds. At about the Notre Dame 40 yard line, near the Army bench, I feinted as though to cut back into the field, but he stopped with me, and I was forced to go back, within six inches of the side line. Tom Conley, captain of Notre Dame the following year, finally came up to take him out and I finished running the longest 97 yards I ever hope to run in my life. Carideo kicked the point after touchdown to make it 7 to 0, enough to win.

Jack Elder, one of Notre Dame's greatest running backs, is a native of Bloomfield, Ky., but finished his high school work at Lebanon, Ky. He failed to make the freshman team in his first year at Notre Dame, but came back as a sophomore and made himself a regular for three years by his open field running, the run referred to in the above story being made in the last game of his career. He was also a member of the Irish track team, holding practically every world sprinting record up to 70 yards while in school. Earlier this year, he was appointed athletic director of the Catholic Youth organization.

Placky Killed in Accident at Roby Race

(Picture on back page.)

Art Placky, 23 years old, of 310 Belvidere street, Waukegan, was instantly killed yesterday when a racing car which he was driving overturned on the Roby speedway at 108th street and Indianapolis avenue.

The accident was witnessed by 10,000 spectators. Placky was competing in the 10 mile race, the final event on the program. His car tangled wheels with another driven by Tony Wilman of Milwaukee.

Car Falls on Him.

Placky was thrown out of his seat and his car, hurled into the air, landed on top of him. The race was stopped, but he was dead when the car was lifted from the body.

After the accident the race was rerun. Art Foley of Chicago won the event in 8 minutes 8 seconds. Red Campbell of St. Louis, finished second and Shorty Sorenson of Hammond, third. Wilman reentered the race, but withdrew after his car went into a spin similar to the one which took Placky's life.

Sixteen Qualify.

Sixteen of the 41 drivers who entered the program of five races qualified, but the races were dominated by Placky, Wilman, Foley, and Mark Billman.

Results of the other events, all at five miles, follow:

First race—Won by Tip Hansen; Bill Rusch, second; Bill Robert, third. Time, 4:46 2-5.
Second race—Won by Tony Wilman; Art Placky, second; Marx Billman, third. Time, 5:00 2-5.
Third race—Won by Art Foley; Art Placky, second; Tony Wilman, third. Time, 4:00 2-5.
Fourth race—Won by Tony Wilman; Mark Billman, second; Art Placky, third. Time, 5:58 4-5.

The crowd which at times overflowed onto the track prevented staging of the schedule head-on collision novelty which promoters said will be presented next week.

JOHNSON WINS

Earl Johnson of Chicago won the 40 mile race at the Calumet speed bowl yesterday. Forest Hart of Dayton, O., was second and Virgil Livingood of Evanston was third. About 2,000 attended.

BRADY, TURNESA DEFEAT TRAVERS AND BURKE, 1 UP

Mamaroneck, N. Y., Oct. 16.—[Special.]—The deft putting touch of Mike Brady enabled the winged foot professional golfer and Joe Turnesa to defeat Billy Burke, 1931 national open champion, and Jerry Travers, former amateur titleholder, in an 18 hole exhibition match at the Winged Foot Golf club today. The score was 1 up. Brady came back in 33, two under par for the east course, for a 71. Turnesa also had 71, while Burke carded 72 and Travers had 75.

R. Rasmussen, 2200 North Kostner avenue, Chicago, brings in his limit of ducks shot down along the Grass lake sector. Shooting started at noon yesterday.

Convicts Whip Cops, 7-0; Star Back to Get Diploma

Ossining, N. Y., Oct. 16.—[Special.]—Crime smote law and order today when the Sing Sing prison football team trampled over the Port Jervis police department, 7 to 0, thus avenging the 13 to 0 defeat last November in the first engagement with the police.

The largest crowd in the prison's athletic history—1,624 visitors and 2,300 inmates—grew hoarse as the orange clad cops and the green and white convicts battered and tore at each other during every minute of play. Jumbo [Powerhouse] Moran, who will be graduated from Sing Sing next Thursday, led the assault on the Port Jervis team.

The inmate rooters seemed to get more out of the game than the visitors, especially when a scrimmage ended with an orange figure lying helpless on the turf and the stretcher bearers came running. They cheered and applauded, their band played the "Dead March," and the trombone player filled the air with a brassy jeer every time a cop was laid out.

One Cop Down; Ten to Go.

"One cop down; ten to go," yelled the gray clad rooters, as Duffy, the Port Jervis quarter back, was carried to the sidelines on a stretcher. He was the first victim of the savage Sing Sing attempt at legal assault and battery.

Joe Hayes, fleet quarter back for the prison team, got away for a 41 yard run on an off tackle play when the game was only five minutes old, and with perfect interference placed the ball behind the Port Jervis goal line. Alabama Pitts, the prison half back, kicked the goal.

Tears Gaps in Police Line.

There was no scoring after that, though both sides plunged and kicked and tossed. Morano, a bulky, gorilla-like man, swarthy and purposeful, tore wide gaps in the Port Jervis line and crashed through solid formations carrying orange players clinging to him like a necklace. He was giving the best that was in him in his last game for the dear old school.

"Hold 'em, jail!" the rooters screamed when the Sing Sing goal was threatened. And they did.

College Football

YESTERDAY'S RESULTS.
St. Thomas [10]; St. Mary's [Winona], 7.
Santa Clara, 32; San Diego Marines, 0.
St. Marys' [San Francisco], 16; San Francisco, 7.

BO M'MILLIN IS BURNED BY BLAST FIXING FURNACE

Manhattan, Kas., Oct. 16.—(AP)—Coach A. N. [Bo] McMillin of Kansas State college was burned about the left hand and face when accumulated gas exploded in the furnace at his home this morning.

McMillin was taken to a hospital for treatment. Physicians said he probably would be able to conduct football practice tomorrow, but that he would be forced to carry his left arm in a sling several days.

ST. MARY'S WINS, 16 TO 7, OVER SAN FRANCISCO

San Francisco, Cal., Oct. 16.—(AP)—Before a throng of 15,000 St. Mary's defeated the University of San Francisco, 16 to 7, today.

After the second team, which started, had been held scoreless the opening quarter St. Mary's rushed in its regulars, who scored a touchdown and a safety before half time.

It's Mid-October and Both Indiana, Purdue Undefeated!

Although the conference football season has just started, the records already reveal a surprise. It's been quite a while since both of Indiana's state universities, Purdue and Indiana, have held top ranking with the fourth Saturday in October approaching.

Purdue and Michigan are the real leaders, of course, for Indiana has a 7 to 7 tie with Ohio State along with its 14 to 0 victory over Iowa last Saturday. Chicago hasn't opened its schedule. The Maroons meet Indiana at Stagg field next Saturday. The remaining six members of the conference have lost one game each with the exception of the hapless Iowans, who have lost twice, and in so doing, have continued their record, dating from late in 1929, of not scoring in a conference game.

Michigan or Purdue.

As the race shapes up now, you can take your choice of Purdue and Michigan for the 1932 championship, or you can play them both, for the two teams do not meet. It is quite possible that each will lose a game, but the odds should be almost prohibitive.

Michigan now has successfully passed its first three games without defeat and with only one touchdown scored against it. At Ann Arbor the opinion has been that if the Wolverines won from Michigan State, Northwestern, and Ohio State, they would continue undefeated for the season. They have won those games. Ohio State was the last victim by a score of 14 to 0, and no game ever better illustrated Michigan offense and defense. Ohio got the yardage and Michigan scored the points.

Illini Oppose Michigan.

Harry Newman's accurate passing, exceptional receiving by Jack Regeczi and Capt. Williamson, and alert, hard tackling and intelligently placed defense were the ingredients Michigan used for the victory. This week Michigan faces Illinois. It is too much to believe that the Illini will do what Northwestern and Ohio couldn't do, especially considering Illinois' licking by the Wildcats last Saturday, 25 to 0.

Indiana, Chicago and Minnesota are Michigan's other conference opponents. Of these Minnesota is regarded most highly by the Wolverines who have been told that Manders' plunging may beat them. This game also may be played under adverse weather conditions. It is scheduled Nov. 19 at Minneapolis.

Indiana may surprise Michigan. The Hoosiers outplayed Ohio State in the tie game a week ago, and on their own gridiron might get up sufficient steam to upset an overconfident Michigan team.

Purdue Faces Another Task.

Purdue once more will be on the spot this week. The Boilermakers defeated Minnesota, 7 to 0, and last Saturday nosed out Wisconsin, 7 to 6, by

[Continued on page 23, column 7]

AMATEUR HORSES MAY HAVE DAY ON CHICAGO TRACKS

Plan Fall Meeting Modeled After United Hunts.

TODAYS SELECTIONS

SPORTSMAN'S PARK.

1—Penthouse, Raffles Chance, Spot Pot.
2—Noon Play, Free Helen, Mill Hand.
3—Avail, David's Own, Politician's Best.
4—OUTBOUND, Port o' Play, Switch.
5—Diaqurl, Hot Shot, Colonial Belle.
6—Lady General, Harum Scarum, Florence Dolan.
7—Mozart, Adsum, Scandal Sheet.

EMPIRE CITY.

1—Capt. Jerry, Bodkin, War's End.
2—Prize Day, Peacock Alley, Euclid.
3—Irene's Bob, Despoil, My Purchase.
4—HAPPY SCOT, Apprentice, Uncanny.
5—Gully Jumper, Gloria Maris, We Dun It.
6—Bonnie Lad, O'Neill, West Main.

LATONIA.

1—Abe Furst, Tombereau, By Gracious.
2—Bimini, Kaposia, Annie Ormont.
3—Jaz Age, Gunfire, Louie Dear.
4—SHEPHERD BOY, Kilmore, Le Bruyere.
5—Whippercracker, Impish, Oh Dave.
6—Madelon, Subtlety, Anita Ormont.
7—High Explosive, Missie, Meany.
8—Lord Dean, Needles, Dawn Mist.

LAUREL.

1—Tabaku, St. Christopher, Stroll Along.
2—No selections.
3—EVEN STEPHEN, Clear Knight, Gala Time.
4—The Pelican, Bold Lover, Crowning Glory.
5—War Hero, Semaphore, Watch Him.
6—Neropoli, Don Tasker, Syriea.
7—Skirt, Drastic Delight, Tuffy G.

BY FRENCH LANE.

There is talk of a one day amateur race meet patterned after the United Hunts meeting in New York, being added to the Chicago turf schedule next season. It would come at the end of the racing year.

Most of the races would be for Chicago and Illinois owned horses. The meet probably will be held at Arlington Park, where steeplechases could be added to the program.

In New York the United Hunts association conducts the one day racing party. A number of noted sportsmen make up the organization. Some steps will be taken soon to form such an association in Chicago, according to reports.

Some statistics showing the high cost of getting a young thoroughbred to the races were revealed by John Hertz during the trials for his yearlings at Arlington Park Saturday.

According to the figures, it costs slightly more than $2,000 to breed and bring a thoroughbred colt or filly up to the date of his yearling tests. This includes food, insurance, medical fees and caretakers' salaries. It does not include the stallion service fee.

From the day of their yearling trials until they get to the races in the spring there is a cost of another $2,000 covering the same items, plus transportation. Thus there is an expense of about $4,500 before a young horse ever faces the starter.

Horses will not move out of Chicago to the winter tracks in as large numbers as in other years. Several hundred will be wintered on farms near here. Some turfmen hailing from as far away as California have rented places north and west of Chicago.

One reason the hegira south will be reduced this year is that purses have been slashed at all winter tracks. The season at the Havana, Cuba, track has been shortened.

After six months of steady racing and training in Chicago most of the horses here are ready for a rest and freshening up, anyway.

New Orleans may draw its usual quota and some will ship to Florida later on.

The stewards at Sportsman's Park had to show considerable courage when they suspended Jockey Tex Anderson for the remainder of the season on a charge of rough riding.

Anderson was the leading jockey and had come to be quite an attraction. Lots of people went to the track to play his mounts.

But they'll probably soon find another hero.

The half mile track champion, Diaquiri, gets another test at Sportsman's Park today in the Douglas Park purse at five furlongs. She meets such stars from the mile tracks as Colonial Belle, Volta Maid, Morsun, Miss Melody and Hot Shot and gives them all a big pull in the weights. Not many of the handicappers pick her to win, yet her owner, S. Adams, is confident she will turn the trick.

The racing at the Agua Caliente track in Mexico this winter will be run under the rules of the Illinois Turf association. This may or may not cause the officials of the Illinois Turf association to pat themselves on the chest.

NYSTROM LEADS FLY CASTERS WITH 2 FIRSTS

Finishing first in two events and second in another, J. B. Nystrom won individual honors yesterday in the weekly fishermen's contests at the Lincoln Park Casting club.

Nystrom's 99 points in the five-eights event and his 98 in the three-eighths contest tied the national records. Summaries:

FIVE-EIGHTHS OUNCE ACCURACY BAIT—Won by J. B. Nystrom, 99; E. Davis and A. J. Naugle, 98, tie.

ONE-HALF OUNCE ACCURACY BAIT—Won by A. J. Naugle, 95; J. B. Nystrom, 93, second; E. Davis and D. Roderick, 90, tied for third.

THREE-EIGHTHS OUNCE ACCURACY BAIT—Won by J. B. Nystrom, 98; D. Roderick and Charles Zeisler, 94, tied for second.

DRY FLY UNKNOWN—Won by F. R. Steel, 98; E. Davis and Charles Zeilser, 97, tied for second.

WET FLY ACCURACY—Won by Charles Zeisler and F. R. Steel, 98, tied; E. Davis, 97, third.

DISTANCE FLY—Won by W. B. Sturgis, 118 2-3 feet; F. R. Steel, 110 feet, second; F. S. Gilbertson, 106 feet, third.

SALMON FLY—Won by F. R. Steel, 127 1-3 feet; Charles Zeisler, 110 feet, second; E. Davis, 100 feet, third.

POSTPONE BALL GAMES.

Indoor ball games between the Horace Lindheimers and the Frank Walsh Boosters and the Ruppert All-Stars and the Joliet Majors will be played tomorrow instead of today, as originally scheduled, at White City.

SMITTY—GETTING UP IN THE WORLD

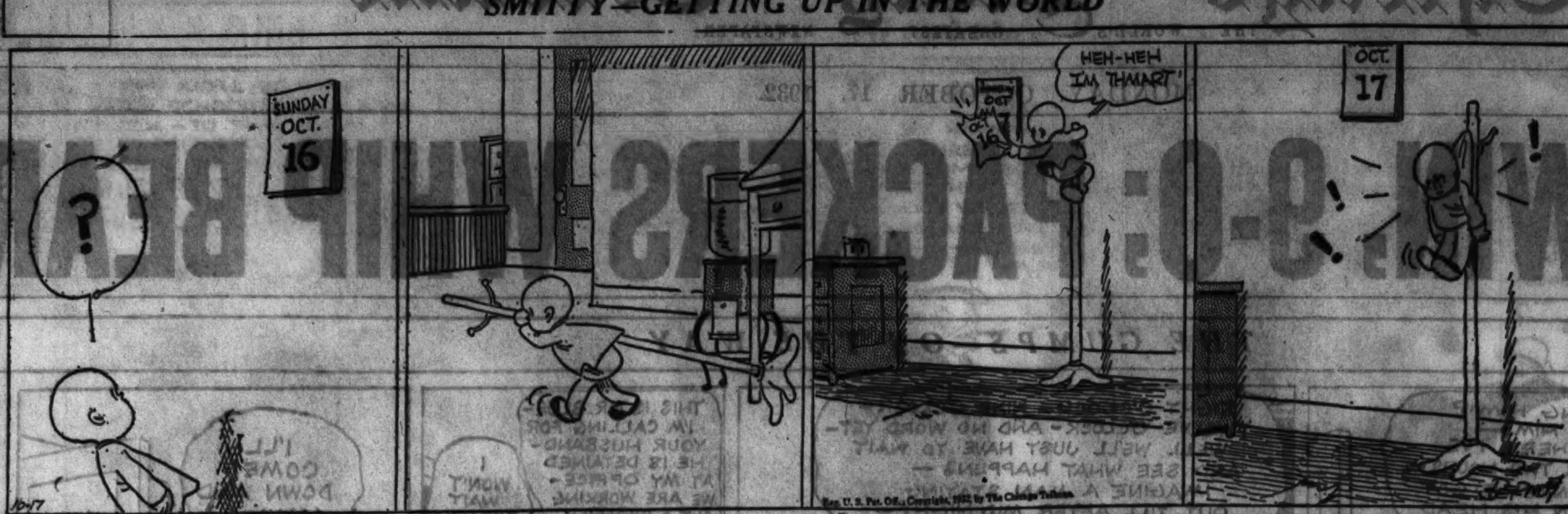

NEWS FROM THE RACE TRACKS

SPORTSMAN'S PARK ODDS & JOCKEYS

FIRST RACE—2 year olds, 5 furlongs:

Horse.	P.P.	Wt.	Jockey.	Odds.
Pent House	2	115	L. Wilson	5-2
Raffles Chance	7	112	D. Burney	4-1
Spot Pot	11	112	J. Marinelli	30-1
Eatemup	4	112	L. Cunning'm	6-1
Miss Sparkling	1	112	No boy	4-1
Go Easy	16	112	J. McLaren	6-1
Monk's Bella	17	112	C. Mills	15-1
Brilliant Boy	10	115	No boy	20-1
Macone	8	115	G. Horn	15-1
Red Vamp	3	112	No boy	30-1
Dixie Moon	14	112	No boy	20-1
Sweepmore	6	115	A. Dickey	30-1
Sunny Flower	12	112	J. Majestic	30-1
Marysary	9	112	No boy	20-1
Evicted	5	112	No boy	30-1
Santa Roma	13	112	No boy	30-1
Knowledge	15	115	No boy	30-1
First Regiment	18	115	No boy	30-1

SECOND RACE—Claiming, 3 year olds and up, 6½ furlongs:

Noon Play	15	112	T. Shaw	4-1
Free Helen	10	112	L. Cunning'm	3-1
Mill Hand	14	112	M. Wimmer	6-1
Jim Ormont	8	112	W. Bog'waki	4-1
Premeditate	12	100	C. King	5-1
Princess Black	2	101	No boy	10-1
Bounder	11	109	J. Majestic	15-1
Tufinuf	16	109	No boy	15-1
Northampton	9	109	No boy	15-1
High Pockets	4	109	No boy	20-1
Matthew	1	109	J. Kellum	30-1
Shady Rest	3	104	No boy	30-1
Frisky Worker	5	105	No boy	30-1
Modern Maiden	7	106	No boy	30-1
Bob Weidel	9	104	No boy	30-1
Dick Chevely	13	109	J. Neel	30-1
Raggedy Ann	17	106	No boy	30-1
General Campbell	18	109	J. McLaren	30-1

THIRD RACE—Claiming, 2 year olds, 6½ furlongs:

Avail	2	107	No boy	8-1
David's Own	8	111	L. Wilson	4-1
Politian's Best	4	104	No boy	8-1
Hugue	6	104	W. Bo'owski	4-1
Printemps	17	103	E. Arcaro	5-2
Brilliant Girl	1	111	No boy	6-1
Upon	7	104	J. Neel	10-1
Dreamy Belle	13	105	T.P. Martin	10-1
Lerack	16	111	D. Cox	10-1
Molle	5	107	No boy	15-1
Blaze Or	3	101	W. Taylor	20-1
Spero	11	105	No boy	20-1
Harold Jr.	14	111	No boy	20-1
Joe Macaw	9	108	J. Cowley	30-1
Cut Price	10	103	No boy	30-1
Hallock	12	103	C. King	30-1
Adolph Krasa	15	104	M. Harrison	30-1
Prince Pebbles	18	107	No boy	30-1

FOURTH RACE—3 year olds and up, 7 furlongs:

Out Bound	9	110	D. Cox	5-2
Port o' Play	7	110	J. McLaren	10-1
Switch	2	106	E. Neel	4-1
Full Up	5	103	No boy	4-1
Vagabond	8	110	W. Bo'owski	8-1
Sally Irene	1	103	T. P. Martin	6-1
Finnic	6	110	No boy	10-1
Sister Mary	3	102	E. Arcaro	15-1
The Show Off	4	110	R.Molthrop	30-1

FIFTH RACE—Allowances, all ages, 5 furlongs:

Diaqurl	3	117	J. Majestic	3-1
Hot Shot	4	105	E. Arcaro	3-1
Colonial Belle	7	98	No boy	4-1
Miss Melody	8	103	W. Taylor	5-1
Odd Star	9	102	No boy	8-1
Volta Maid	2	98	T.P. Martin	10-1
Morsun	5	105	J. Neel	15-1
Toltec	1	109	J.M. Dobson	20-1
Silver Wave	6	102	No boy	20-1

SIXTH RACE—Claiming, 3 year olds and up, 1¼ miles:

Lady General	8	106	A. Anderson	5-1
Harem Scarum	1	107	No boy	20-1
Florence Dolan	3	112	J. Majestic	6-1
Infanta	13	107	No boy	8-1
Scimitar	14	110	C. King	3-1
Curtsey	4	112	J. Kellum	5-1
Starch	12	115	No boy	8-1
Santerno	15	109	No boy	10-1
Galahad	6	115	N. Burger	8-1
Thek	10	115	No boy	15-1
Tiger Flowers	9	110	L. Cun'ng'm	20-1
Skidmore	2	109	J. Neel	30-1
Catlettsburg	5	115	No boy	30-1
Finnster	7	115	J. Kincella	30-1
Garden Seat	11	101	No boy	30-1

SEVENTH RACE—Claiming, 3 year olds and up, 1⅛ miles:

Mozart	1	115	J. McLaren	15-1
Adsum	13	109	D. Burney	4-1
Scandal Sheet	8	103	A. Anderson	10-1
Truxton	9	115	M. Harrison	8-1
Luck Piece	5	115	No boy	6-1
Chief's Challenger	15	110	E. Arcaro	4-1
Haramzada	14	115	L. Feeney	5-1
J. A. Weil	12	115	No boy	10-1
Who Win	6	110	No boy	12-1
Eddie Lehmann	4	115	E. T. Moore	20-1
Golflex	10	110	No boy	10-1
Kitty O'Way	3	106	W. Bo'waki	30-1
Checkmate	7	115	D. Cox	30-1
Tail Wind	2	109	A. Vuil'mot	30-1
Black Bull	11	110	C. King	30-1
James T.	16	109	J. Cowley	30-1

EMPIRE CITY ENTRIES.

FIRST RACE—Purse $800, claiming, 2 year olds, about 6 furlongs:

Orlley	112	Pressa Hoa	106
Jean Brown	111	Bodkin	113
Capt. Jerry	113	Corvine	106
Wars End	113	Dorsays	114
Rally Round	118		

SECOND RACE—Purse $800, claiming, 3 year olds and up, mile and 70 yards:

*Young John	100	The Gen.	114
Yancey	110	Prize Day	111
*Chipper	105	Sultry	110
Charlie	114	Peacock Alley	110
Sweet Bud	110	Shan Tung	114
†Regal Flag	103	Odds	114
Don't Blush	107	Euclid	115

THIRD RACE—Purse $800, claiming, 3 year olds, about 6 furlongs:

Zonda	110	Despoil	110
Capacity	107	†Fashion Show	103
Caerleon	113	Irene's Bob	118
Forewarned	113	Irish Music	110
Wishing Star	115	Some Knight	110
My Purchase	116		

FOURTH RACE—Purse $800, added, handicap all ages, mile and 70 yards:

Happy Scot	126	Martis	109
Uncanny	118	Sun Mission	104
Apprentice	110	Euryalus	95

FIFTH RACE—Purse $800, claiming, 3 year olds and up, 1⅛ miles:

*Musing	110	Gully Jumper	111
†Wrench	109	Blue Darter	108
Col. Crump	110	We Dun It	116
Gloria Maris	109		

SIXTH RACE—Purse $800, maidens, 2 year olds, 5½ furlongs:

Seymour	115	Bonnie Lad	115
O'Neill	115	Black Sheep	112
Lacquer	112	Noel Boy	115
Khaymir	115	Royal Express	115
Eyeota	112	West Main	115

*Five pounds claimed.
†Seven pounds claimed.

LATONIA ENTRIES.

FIRST RACE—Purse $600, claiming, 3 year olds and up, 6 furlongs:

*Young Bill	100	*Casainete	103
Decoration Lady	108	By Gracious	108
Dr. Parrish	118	Sea Billows	111
Perkins	115	Abe Furst	111
*Tombereau	110	Birthday Gift	115
K. Russell	111	Mince Pie	112
Tadcaster	111	Running Water	115
Your Play	112	White Collars	111

SECOND RACE—Purse $600, 2 year olds, 6 furlongs:

Honey Trace	115	Play Lady	115
Bimini	115	Nerissa	115
Kaposia	115	Ease In	115
Lotus Bud	115	Annie Ormont	115
Ladykin	115	Mizoah	115
Odd Legs	115	Miss Adele	115
Rayleen	115	Blithe	115
†Onanon	115	Noah's Mary	115
Mrs. Nancy	115	Polly E.	115
Rose Bowl	115	†Proud Princess	115

†W. H. Whitehouse entry.

THIRD RACE—Purse $600, claiming, 3 year olds and up, 6 furlongs:

*High Storm	110	Cayuga	115
*Big Business	110	Barashkova	111
Black Torch	111	*St. Jim	110
Gunfire	115	*Grand Champion	106
Anna Beall	112	Flying Silk	108
Rose Twig	111	Jaz Age	115
*Little Colonel	110	*Kentucky Bill	110
Louie Dear	111	Hollywood Sure	108

FOURTH RACE—Purse $600, claiming, 2 year olds, 6 furlongs:

Lugano	112	Monk's Dude	112
Sun Gros	115	Below Cost	112
*Kilmore	108	Spartan Lady	112
*Le Bruyere	108	Starbrook	112
Shepherd Boy	115		

FIFTH RACE—Purse $600, claiming, 3 year olds and up, 1⅛ miles:

*Brass Monkey	111	La Feria	113
Light Eagle	108	*El Puma	106
Impish	116	Oh Dave	111
*Whippercracker	111		

SIXTH RACE—Purse $600, claiming, 3 year olds and up, 1 1-16 miles:

*Madelon	108	Annete B.	108
*Princess Donna	108	Anita Ormont	108
*Surly	108	Ultramarine	113
*Loud Speaker	108	*Banset	108
Subtlety	110	Ellen D.	108

SEVENTH RACE—Purse $600, claiming, 2 year olds, 1 mile and 70 yards:

*Missie	107	Ramsdell	111
Hopulikit	115	Polygeny	111
Pepanink	111	Bun D.	112
*Tabby	107	High Diver	111
Shirley B.	104	*Sym Jack	106
Perfect Dream	108	*Kentucky Moon	106
Transfix	108	Hasty Peter	115
Well Shod	115	Polly Mac	112
Arouse	115	*High Explosive	107
Ridge Lady	112	Meany	115

EIGHTH RACE—Purse $600, claiming, 3 year olds and up 1 1-16 miles:

Bob's Luck	108	Dawn Mist	110
*Moresby	105	Blow Fly	105
*Pretti Sing	105	Needles	110
*Lady Jay	105	*Bright Moon	103
Storm Angel	113	Hoosier Prince	113
Agnes P.	104	Glynhurst	110
Surely	111	Noinam	110
Lord Dean	111	Orchestration	113
*Huntingdon	110	Flag Flying	111

Weather cloudy; track fast.
*Apprentice allowance claimed.

LAUREL ENTRIES.

FIRST RACE—Purse $1,000; claiming, 2 year olds, 6 furlongs:

*En Passant	104	Sweet Chariot	115
Tremendous	109	Tabaku	112
Bally Bay	112	*Stroll Along	110
*Yankaway	104	*Daisee Boy	104
Volwood	112	Cut Short	109
Precious Dollar	112	Bel Ora	109
Madame Snob	109	Swincourt	109
Voltesta	106	Half Saint	109
St. Christopher	115	Absolute	107

SECOND RACE—Purse $1,500, steeplechase, about 2 miles:

Revelation	138	bDaiquiri	138
a†Brash	131	Priva	135
bWhizz By	138	c†Mirton	131
c†Sid	131	Foray	138
a†Some Hero	130	*Afloat	130

aMrs. C. C. Rumsey and W. B. Strett entry; bK. E. Hitt entry; cMrs. L. Vian and J. P. Jones entry.

THIRD RACE—Purse $1,000, maidens, 2 and 3 year olds, 6 furlongs:

Cross Roads	107	Black Dance	115
Clear Knight	118	Lower Ten	107
Pretty Wise	110	aBlondish	115
Scotch Tom	110	Von Sion	110
Even Stephen	110	Mecat	110
Flitter Light	107	bOwner's Risk	110
aSchapfell	110	Almond	118
bGalatine	107	Bannach Lath	107
Chance Meeting	110	Fine Fibre	107

aMrs. F. A. Clark and Sage stable entry; bC. T. Grayson and D. C. Sands entry.

FOURTH RACE—Purse $1,000, 2 year olds, 6 furlongs:

Crowning Glory	122	War Stripes	108
aEaster Sox	100	bWhite Lies	109
Snaplock	112	Glorify	113
Welcome Gift	100	Pomponius	112
Bold Lover	112	bThe Pelican	111
aLuna Mica	109		

aAudley farm entry; bJ. E. Widener entry.

FIFTH RACE—Purse $1,200, 3 year olds, 1 1-16 miles:

Springsteel	111	War Hero	120
Polonaise	108	aSemaphore	105
aParry	105	Watch Him	105
Mad Pursuit	111		

aGreentree stable entry.

SIXTH RACE—Purse $1,000, claiming, 3 year olds and up, 1⅛ miles:

aThe Doctor	113	*Dark Ayr	108
Syriac	121	Aunt Hopey	110
*Tarnish	105	Purple Sage	112
Lucky China	113	*Jodhpur	108
Sheltered	105	Don Tasker	108
Master Singer	108	*Lucky Carter	108
Nekopoli	113	*Porgie	103
*Gallop Along	103		

aW. C. Dunford and L. Haymaker entry.

SEVENTH RACE—Purse $1,000, claiming, 3 year olds and up, 1¼ miles:

*Gay Party	103	*Faylin	105
Gay Widower	117	*Golden Fairy	104
*Ruane	108	Ask Katie	105
Anconda	113	Drastic Delight	117
Tuffy G.	108	Misnomer	113
a*Tenant	108	Vandal	113
a*Sea Worthy	103	Humdinger	121
Tazewell	117	*You Darling	100
Skirt	110	*Angry Lass	108

aW. H. Toomey and R. A. Johnson entry.
*Apprentice allowance claimed.

Americans and Westerns Win Rugby Matches

Chicago Americans defeated the Northerns, 6 to 0, in an Illinois Rugby Football league game at Grant park yesterday. Smeijak and Sailor scored touchdowns for the Americans. The Westerns beat the Southerns, 11 to 0, at Columbus park. L. Dolan, Smith, and Sebasto made touchdowns and Dolan kicked a goal for the Westerns.

Steeplechase Rider Dies in Spill After Finish

PARDUBICE, Czechoslovakia, Oct. 16.—(AP)—Shortly after winning second place in an international steeplechase, Capt. Poppler, Czechoslovakia's outstanding horseman, was killed today when his horse fell with him. First place in the steeplechase was won by the Italian rider, Spano, on the Austrian horse, Remus.

FOOTBALL LEAGUE MEETS.

Managers of the 30 teams in the Interstate Amateur Football league will meet at 211 South State street at 8 o'clock tonight to arrange games for Sunday.

Cincinnati vs. Chicago Ring Team Tonight

Tonight's Card

CHICAGO.		CINCINNATI.
Jack King	vs.	Jess McMurdry [6]
Jackie Davis	vs.	Dick Clark [6]
Freddy Tompkins	vs.	How'd Mitchell [6]
Young Geno	vs.	Red Federico [6]
Joey Thomas	vs.	Red Harding [6]

Five Cincinnati, O., boxers will meet a team of Chicago boys at White City, 63d street and South Park avenue, tonight.

In addition to the Cincinnati-Chicago matches, which are set at six rounds each, there will be a six rounder between Eddie Ballatin of the Allerton club and Andy Anderson, Sportsmen's club.

One of the best boys on the Cincinnati team is Howard Mitchell, a lightweight, who faces Freddy Tompkins, formerly of Milwaukee. Mitchell claims victories over Ralph Lenny and Joey Goodman. Another good boy is Jess McMurdry, welterweight. McMurdry meets Jack King, who has whipped Harry Dublinsky.

Joey Thomas fights Red Harding of Cincinnati. Thomas recently returned from Australia and hasn't boxed in Chicago in two years.

Bat Battalino still is the mystery man of the ring. Barney Ross will try to solve the mystery Friday night at the Chicago Stadium.

Following his defeat of Andre Routis and his coronation as featherweight champion, Battalino seldom won and fans gave him the name of "cheese champion." He reversed that opinion by defending the title against Earl Mastro, Kid Chocolate and Fidel La Barba. Bat usually wins when expected to lose, and vice versa.

A match between Ross and Bat was first sought after Barney beat Ray Miller at Sparta stadium last summer. The contest failed to materialize because Battalino refused to weigh less than 140 pounds for Ross, who is a natural lightweight.

The encounter Friday has been set at 137 pounds, a weight that at first was believed would weaken the former featherweight champion.

At an unofficial weighing at the Arcade gymnasium Saturday before Fred Gardner and Max Gorman, member and chief inspector of the Illinois athletic commission, Battalino tipped the beam at 142 pounds. Gorman and Gardner allowed five pounds for training clothes and bag gloves Bat wore. Thus he made the agreed poundage six days in advance of the contest.

Battalino showed all his old skill while winning from Billy Townsend at New York Aug. 11. That means that he still is tough and rugged and a vicious body puncher, the type of fighter who can defeat Ross.

Jimmy Carres, South Chicago, Ind., fight manager, has announced that Jack Kilbourne, Chicago middleweight, will make his debut at Madison Square Garden next month. Kilbourne has won his five matches in the east.

Billy Gladstone, Ravenswood lightweight, is in Detroit where he boxes Chuck Woods in a ten round contest Wednesday.

Henry Firpo, Louisville, Ky., middleweight, arrived yesterday to start training at the Arcade gymnasium for a bout with Buck McTiernan of Pittsburgh at Newcastle, Pa., next Monday.

Pocket Billiard Players to Open Tourneys Today

Ten of the seventy players participating in the fourteen pocket billiard divisional tournaments which began today in thirteen cities, will see action in Chicago.

Those entered in the Central division, No. 1, of the northern section, include Augie Kieckhefer, world's three cushion billiard champion; Pasquale Natalie, Peter Durocher, and Henry Kilgore of Chicago and Leo Imolati of Omaha. These contests will be played at the Kieckhefer Recreation, 20 East Randolph street.

The schedule for today is as follows:

1:30 p. m.—Kieckhefer vs. Durocher; Imolati vs. Natalie.

7:30 p. m.—Winner of first afternoon game vs. loser of the second; winner of second afternoon game vs. loser of first game.

Charles Weston, Major White and William Pettifer of Chicago; Al H. Miller, Racine, Wis., and Joseph McCann, Detroit, are entered in the Central division, No. 2, of the same section. Their schedule will be played at Bensinger's Randolph Recreation, 29 West Randolph street.

The tournaments will last five days, consisting of a twice around round robin at 100 balls each. Games will be played afternoon and evening at both places.

The schedule for today follows:

1:30 p. m.—Weston vs. Miller; Pettifer vs. White.

7:30 p. m.—McCann vs. Weston; Miller vs. Pettifer.

The winners of these tournaments will meet with the winners of the northern [Minneapolis] and eastern [Detroit] divisions at the Kieckhefer Recreation beginning Oct. 25 for the northern sectional championship.

MILLS CAPTURE TITLE; DEFEAT SQUARES, 4 TO 2

The Chicago Mills, winners of the Wisconsin-Illinois semi-pro baseball championship, clinched the Chicago city title yesterday by defeating the Logan Squares, 4 to 2, at Mills stadium. However, the Mills, in the second game of a double header, lost to the Duffy Florals, 5 to 1.

Lefty Sullivan allowed only three hits in defeating the Squares. Swede Lundeen led the attack with four hits. The Mills got ten hits off Jim Vaughn, who went the route for the Squares. Scores:

Squares	000 000 110—2	3	2
Mills	021 000 10x—4	10	1

Batteries—Vaughn and Witry; Sullivan and Feiits.

Florals	100 003 010—5	9	2
Mills	001 000 000—1	6	2

Batteries—Brice and Dempsey; McWeeney and Stokes.

Carey Wins 3d Straight Automobile Race at Detroit

Detroit, Mich., Oct. 16.—(AP)—Bob Carey, Anderson, Ind., race driver, scored his third consecutive victory at the new Detroit motor speedway today, leading the field all the way. He completed 20 miles with an average speed of 65.54 miles an hour. Deb Snyder, Detroit, was second, and Henry Banks, Detroit, third. Carey set a new track record of 76.36 miles an hour in his qualifying trial.

Hughes, Yale End, Out for Season with Twisted Knee

New Haven, Conn., Oct. 16.—(AP)—Felix Hughes, Eli end, who was carried off the gridiron on a stretcher during yesterday's Yale-Brown game, will be unable to play during the rest of the season because of a twisted knee, Coach Mal Stevens said tonight.

Talking it Over

BY ARCH WARD.

It was nearly four years ago that a young, raw boned scrapper from the west side decided he was the hardest punching kid of his weight in Chicago, perhaps in the world. He made up his mind to prove it, so he entered the Golden Gloves tournament, the toughest test boxing provides.

BARNEY ROSS.

Nobody thought much about him in the early rounds, but before the meet reached the semi-finals the boys were beginning to observe that he was stepping around like Sammy Mandell and had a wallop that was sweet.

To make the story short, Barney Ross fought his way to the featherweight championship of the 1929 tournament and carried on to an inter-city victory at Madison Square Garden. Then he turned professional.

Friday night Ross, born in the ghetto of New York and reared in the ghetto of Chicago, gets the biggest opportunity of his fighting career. He is matched with Bat Battalino, former 126 pound champion, in the windup of the Stadium's card. It will be the first time Barney has had the distinction of competing in a main bout at the Stadium.

If Ross wins they are going to pair him with Tony Canzoneri in a lightweight title fight at the Stadium after the holidays. I am not sure that Ross has his heart set on being a champion. Boxing titles don't mean much any more. The heavyweight championship is the only one that has kept on the gold standard. Probably not one person in a thousand could name the title holder of any other division. At least, I hope not. There are enough things the matter with the country as it is.

But it looks like Ross, whose real name is Rasofsky, can't escape the 135 pound championship. He has had only 38 professional bouts, but he has showed so much class that they can't hold him back much longer. He has won 16 fights by knockouts, 21 by decisions, and has been defeated only once. He never has been knocked out nor knocked down.

Ross has been the principal support of his family since his father was shot dead by bandits who invaded his grocery store near Maxwell and Jefferson streets nine years ago.

"It was just fate, I guess, that dad was killed," Barney said the other night. "It was a cold winter day. Two colored men came into the store shortly after dad opened up in the morning. They complained of the cold and stood around the stove warming their hands. There were several customers in the place. They left one by one until only a woman remained. She was suspicious of the colored men and warned my father in Jewish that he had better keep his eyes open. This conversation apparently alarmed the bandits. They figured she was leaving to call the police. Their suspicions were strengthened when the spring lock snapped on the door as she went out. It was entirely accidental. One of the robbers immediately opened fire and dad fell, mortally wounded."

Barney and his elder brother, Maurice, operated the store until they found a purchaser several months later. The widowed mother with her five sons and daughter moved to a home near Turner avenue and 16th street. Barney, who was taking a four year course at Medill High school, changed to a two year course so he could help support the family. He did odd jobs at the Rice Productions company, Illinois Masonic hospital, and Sears-Roebuck.

Meanwhile he had plenty of opportunity to fight, sometimes in self-defense, again just for the fun of it. He was never in a gymnasium until he was 15. Some one suggested that he go downtown to Howard's Arcade and take instructions. After a few weeks' tutoring he was matched on amateur cards. Then came the Golden Gloves tournament and Barney realized it was his big chance. He still likes to recall his experiences in that competition.

"The toughest match I ever had, amateur or professional, was the inter-city bout with Al Santora at Madison Square Garden," Ross said last night. "The two boys who preceded me on the card were defeated. It didn't cheer me much to see them come back to the dressing room crying. But I believe it did strengthen my determination to turn the tide for Chicago.

"We set a furious pace for three rounds. I thought I had won, but the judges called it a draw and an extra round was ordered. My arms were almost ready to drop from exhaustion, but I kept at it and soon found that Santora was more tired than I was. I won the decision."

OAK BROOK WINS POLO FINAL WITH ARTILLERY, 9-8

The Oak Brook polo team defeated the 124th Field Artillery yesterday at Oak Brook, 9 to 8, to win the Chicago 12 goal handicap championship. Barney Balding, Oak Brook back, scored twice in the final period for the victory.

Lieut. Richard G. Hunter suffered a severe jolting in the final period when he was thrown and his horse fell upon him. Lieut. Hunter was carried from the field unconscious, but returned after five minutes to finish the game. Lineup:

OAK BROOK.		124TH FIELD ARTY.
Wetmore	No. 1	Lieut. Schuh
Stockton	No. 2	Lieut. Col. Hunter
Butler	No. 3	Crawford
Balding	Back	Lorber

Score by chukkers:

Oak Brook	3	0	1	1	1	0	1	2
124th Artillery	1	1	0	0	2	1	2	1

Vertenten Wins Bicycle Title in Belgian Meet

Kenosha, Wis., Oct. 16.—[Special.]—Wallis Vertenten won the bicycle championship of the Belgian-American Athletic club of Chicago in a series of races that organization held here today at the Washington park bowl.

Sparta Soccer Team Defeats Brickies, 1-0

BY OFFSIDE.

The Olympias, the Maccabee All Stars, and the Spartas were victorious yesterday in the three games played before a record crowd at Sparta stadium for the National Professional Soccer league's injured player insurance fund.

The Olympias won the first game, defeating the Ravenswood Scots, 3 to 0. The undefeated Maccabees were hard pressed to overcome the Jugo-Slavs, 2 to 0, but the outstanding battle of the day developed between the Spartas and the Brickies. Stevenson of Sparta scored the only goal of the game in the second period when he beat the Brickie goalie, Neatte, with a quick shot from close in.

The Norwegian-Danish team tied the Germans, 2 to 2, in the first game of the International league series for the Thomson cup at De Paul field. In another first round game the Swedish Americans whipped a team of All Stars, 5 to 1. Other scores:

CZECHO LEAGUE.

Bakers, 3; Maccabee Seconds, 1.
Moravska Orlice, 0; Czecho Beseda, 0.
Sparta Thirds, 2; Pilgrims, 0.
Pisek, 1; Slavia, 1.

BUDA CUP.

Sunflowers, 2; Judean Leaders, 0.
McDuffs, 2; Armours, 0.
Calumet Park, 2; British Legion, 0.

U. S. C. COACH LAUDS STAGG FROM PULPIT

Los Angeles, Cal., Oct. 16.—[Special.]—Howard Jones, University of Southern California football coach, spoke from the pulpit of the Beverly-Wilshire People's church today and paid tribute to Amos Alonzo Stagg, veteran Chicago football coach.

After being introduced by the Rev. Frank Dyer, Coach Jones said:

"The thing that has pleased me most in my own career as a football coach is not that my teams have been fortunate enough to win many of their games, but that I can sit on the bench and see that they are always playing sportsmanlike football. At this time I cannot refrain from paying my respects to one man who has typified and set this standard of clean sport on the football field for so many years.

"Mr. Stagg, to me, has a record for sportsmanship and clean play unequaled in the annals of football. It is too bad that his guidance and influence is not to be continued at Chicago. I know that he has influenced thousands of young men and that they are better citizens because of their contact with him."

Michaleski, Green Bay Guard, Weds in Waukegan

August Michaleski, left guard of the Green Bay Packers, and Miss Soris Luke were married in Waukegan by Justice of the Peace Harry Hoyt at 12:45 o'clock this morning. At 12:30 o'clock this morning they aroused Mrs. Harold Pillifant of Waukegan, a Lake county deputy clerk, and obtained a marriage license. He gave his age as 23 and that of his bride as 20.

ST. MEL DEFEATS ST. PHILIP, 6 TO 0, IN THIRD PERIOD

Conlin Scores on Reverse from One Foot Line.

St. Mel football team defeated St. Philip yesterday at Crevier stadium, 6 to 0, in a Catholic High School league game. The score came in the third period. With the ball on the one foot line St. Philip braced and it took the fourth down before Conlin went over on a reverse play.

ST. PHILIP [0].		ST. MEL [6].
Winnebec	L. E.	Falsey
Gagliardo	L. T.	Sanders
Halpin	L. G.	Nobile
Kennedy	C.	Carbine
Miller	R. G.	McCue
McGowan	R. T.	Steo
Howlett	R. E.	Naughton
Dobry	Q. B.	Hardy
Hunt	L. H.	McCarthy
Sattler	R. H.	Conlin
Downey	F. B.	Dusa

Touchdown—Conlin.

ST. RITA, 8; DE LA SALLE, 0.

St. Rita defeated De La Salle on the St. Rita field yesterday, 8 to 0. Deutsch scored the touchdown in the last period. In the first quarter a blocked punt which rolled behind the goal line provided a safety.

ST. RITA [8].		DE LA SALLE [0].
McGuire	L. E.	Godvin
Deutsch	L. T.	Skrabis
Mormon	L. G.	Flahive
McElligott	C.	Riordon
Snyder	R. G.	Powers
Hannafin	R. T.	Bryar
Sima	R. E.	Dowling
McCue	Q. B.	Vaickus
Jackowski	L. H.	Bians
Kilbride	R. H.	Smith
Bingbauer	F. B.	Favics

Touchdown—Deutsch. Safety—De La Salle.

MOUNT CARMEL, 26; JOLIET, 0.

Mount Carmel, last year's Catholic league champion, scored its second victory in the south section of the league yesterday at Joliet when the Chicagoans defeated De La Salle, 26 to 0.

Change, Mount Carmel full back, and O'Malley, quarter back, were the consistent ground gainers. Fogel, center, intercepted five forward passes and blocked three punts.

ST. GEORGE, 25; ST. MICHAEL, 0.

St. George scored a touchdown in every quarter to register a 25 to 0 victory over St. Michael at Evanston yesterday.

Shurick scored three of the touchdowns. He dashed 70 yards in the first period shortly after the start of the game. The other two he made on a short forward pass and an end run. Kaiser ripped through 14 yards to account for the fourth touchdown. Kaiser booted the extra point.

ST. IGNATIUS, 18; CAMPION, 0.

Campion of Prairie du Chien battled stoutly against St. Ignatius at Normal Park yesterday, but was defeated, 18 to 0.

Sullivan plunged seven yards for the first touchdown in the first quarter and then circled end for 20 yards to score in the second period. The other touchdown was made by Sasso in the third quarter on a three yard plunge.

There are $660,000 worth of new features in the flawless GEM. The strongest, simplest, surest razor ever built. Fits single- and double-edged GEM Blades and fits 'em without a wrinkle. Made in *one* piece and with *no* removable parts... The only razor which dual-aligns the blade so exactly that it can't skim, scuff, or skip a hair. There's only *one* GEM, and it's only $1.00.

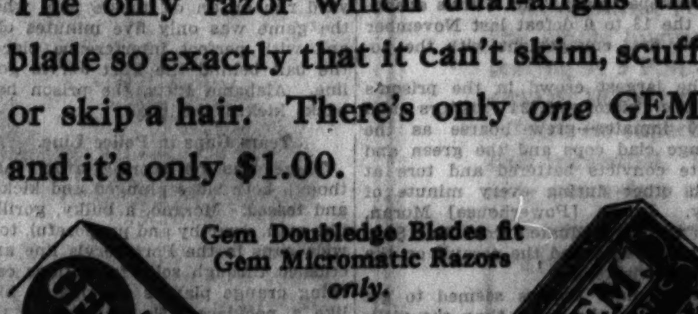

Gem Doubledge Blades fit Gem Micromatic Razors *only.*

Gem Singledge Blades fit *all* Gem Razors *new or old.*

American Safety Razor Corp., Brooklyn, N. Y.

GEM BLADES

Help yourself to real enjoyment

EL PRODUCTO

The highest quality of fine tobaccos blended to distinctive, yet full-flavored mildness is concentrated in El Producto. And all for just one purpose—to give you the greatest amount of real enjoyment you ever experienced from a cigar.

El Producto is mild, so that you can smoke as much as you want. It has a satisfying character that cannot be copied. Every puff is a treat in itself. Look closely at an El Producto. The magnificent workmanship assures you of a smooth, even-burning smoke that holds its fire, no matter how slowly you may smoke.

Sizes and shapes to suit any taste—10c to 25c

CHICAGO DISTRIBUTING BRANCH
17-19 E. Austin Ave., Chicago, Ill. Phone Whitehall 5110
G. H. P. CIGAR CO., INC., PHILA., PA.

N. U. HAS FAITH, HOPE—CHARITY? NOT FOR PURDUE

Wildcats Expect Line to Stop Boilermakers.

Relying on faith, hope, and a strong line, Northwestern's football team will have little use for charity in Saturday's games with the undefeated Purdue eleven at Dyche stadium.

The Wildcats have not forgotten the 7 to 0 defeat by Purdue in the charity game at Soldiers' field last year, which deprived them of their first championship in the history of the Big Ten. Consequently considerable satisfaction would be derived from stopping the Boilermakers.

Rentner in Form.

Northwestern's hopes are well founded. Last Saturday's 26 to 0 triumph over Illinois revealed satisfactory improvement over the Michigan game. The return to form of Pug Rentner, and Olson's play have done much to hearten the Wildcats.

Northwestern supporters also point to the strong defensive qualities of the Wildcat line, which in three games has held the opposition to two first downs by running plays. The linemen came to life on offense Saturday, opening wide holes.

Battle of Lines.

Olson's line plunging against the Illini overshadowed his kicking, providing another reason why the Wildcats cherish both faith and hope in their ability to stop Purdue. No one in the Northwestern camp, however, is under the illusion that Olson will meet the same opposition against Purdue as he did Saturday.

Saturday's game in all probability will narrow down to a battle between two lines. If the Wildcat forwards can resist the hard charging Purdue linemen then Northwestern has a chance, Purple camp followers feel.

PURDUE LOSES MOORE.

Lafayette, Ind., Oct. 16.—[Special.]—It was discovered today that Doxie Moore, Purdue right half back, who was injured in the Wisconsin game yesterday, had suffered a fractured collar bone and will be out for three weeks. With Moore definitely out of the Northwestern game Saturday Coach Noble Kizer will groom Vernon Craig, lightweight sophomore back, to work with Duane Purvis, another sophomore, at right half back.

All regulars who participated in the Wisconsin game will be excused from drill tomorrow following a chalk talk by Assistant Coach Glen Harmeson, who has been scouting Northwestern.

"It will take improved scoring punch to stop Northwestern's comeback," Kizer said today. The Boilermakers are depending heavily on the line smashing of Roy Horstmann, who in 31 attempts in the two Big Ten games to date has gained 174 yards, an average of 5.6 yards per play.

MICHIGAN BATTERED.

Ann Arbor, Mich., Oct. 15—[Special.]—Michigan's football squad returned from Ohio today, triumphant, but in no mood for celebration. Jack Heston suffered a leg fracture and is through for the season. Stanley Fay probably will be lost to the team for two weeks. He sustained either a fractured rib or muscle strain. Other regulars reported with bumps and bruises, and it will take considerable nursing to bring them around for the Illinois game here Saturday.

Coach Harry Kipke expressed satisfaction with the team's showing but added that it has much improvement to make in its running attack. Except for scattered instances, the Wolverines were unable to make headway against Ohio, defective blocking causing most of the trouble.

OHIO LOSES FERRALL.

Columbus, O., Oct. 16.—[Special.]—Junius Ferrall, regular end, will be lost to Ohio State for at least two weeks, team physicians announced today. Ferrall received a knee injury in the third period of the Michigan game yesterda yand was removed to a hospital.

Regis Monahan, also carried from the field, was only stunned from a blow on the head and will practice tomorrow.

An attempt will be made this week to build up an offense which will function in the scoring zones. Ohio meets Pitt at Pittsburgh Saturday.

MAROONS STILL MYSTERY.

The University of Chicago football team yesterday remained just as much of a mystery as it was a month ago, so far as Big Ten potentialities are concerned. Saturday's final practice game, against Knox, clarified nothing, since Chicago was held in check for three quarters, only to break forth with three touchdowns in the final twelve minutes of play.

Next Saturday's game at the Midway, with Indiana as the first of five conference foes to be met in order, should solve some of the questions.

The failure of the Maroon team to penetrate the Knox defense until the game was almost over Saturday was explained partly by a kind of overconfidence, rare in recent Chicago history. Partly it was due to Coach Stagg's plan of depending on straight plays, to save his most effective tactics from the eyes of scouts, which had to be given up.

Chicago escaped from the Knox encounter unscathed, Pete Zimmer's injury in the third quarter turning out to have been merely dizziness from a kick in the head.

ILLINI TAKES IT EASY.

Champaign, Ill., Oct. 16.—[Special.]—Coach Bob Zuppke feels that the Illinois players did their best against Northwestern yesterday and that they will profit by the experience when they encounter Michigan at Ann Arbor next Saturday. The squad will take only a light workout tomorrow.

Zuppke thinks the Northwestern team as it played yesterday is as good as it was last year. Despite the one sided score, the coach feels that the Illini showed considerable improvement over last year in tackling, blocking, and other departments. Pete Yanuskus averaged well with his punts and will continue to boot the ball, while he may take over some passing in order to make him more effective as a threat.

One job will be to strengthen the ends, and Zuppke may consider shifting Bennis from center to a wing position.

DICK TRACY—Doubting Dan

THE KID'LL BE HERE AFTER SCHOOL—ABOUT FOUR O'CLOCK—TO TAKE OVER HIS JOB OF DELIVERING PACKAGES FOR OUR "BAKERY"—SO SEE TO IT YOU'VE GOT PLENTY FOR HIM TO DO.
TEXIE, I'M NOT SO SURE I GET YOUR POINT IN PUTTING THAT BRAT TO WORK MAKING DELIVERIES, FOR US. WHAT WE WANT TO DO IS GET THOSE PAPERS TRACY HAS EXPOSING US.
YOU GOOF—THAT'S EXACTLY WHAT I'M GOING TO DO. BY HAVING THE KID HERE—HE'S SURE TO TALK AND I CAN PUMP HIM ABOUT TRACY. THEN, FIRST THING YOU KNOW—I'LL LEARN WHERE THE PAPERS ARE AND—WE CAN GET THEM.
OH BOY. WOULDN'T THAT BURN UP TRACY IF HE KNEW HIS PROTEGE WAS WORKING FOR THE VERY GANG HE'S TRYING TO CATCH.
HM! MAYBE IT'S FUNNY—I DON'T KNOW.

Packers Beat Bears, 2-0, on Blocked Kick

[Continued from first sport page.]

second period when Nagurski lost Bruder's pass in the sun and Herber grabbed the ball on the Bears' four yard line. Two plunges, an attempted end run to the left, and finally a lateral pass on a run to the right only advanced three yards and the fighting Bears completed a successful goal line defense.

Bad Kick Saves Argument.

What might have produced a record argument came near the end of the second quarter. Dick Sisk grabbed a pass and stepped out of bounds on the Packers' 40 yard line. Nagurski led the line attack until the Bears reached the 25 yard mark. Here Tackwell tried his first place kick. The ball fell short, but had it gone over it would have been recalled, since the Bears only had six men on the line of scrimmage. The offense must have at least seven men on the scrimmage line. The penalty is loss of five yards.

Twice in the third period the Packers caught the Bear ends fading back to block Packer flankmen going down under punts, so instead of punting circled the ends. Lewellen made 14 yards and Hinkle clipped off 37 in one of the prettiest runs of the day. Hinkle was knocked out when tackled and suffered a bad cut at the corner of his eye, but he stayed in the game.

Lose Ball on Downs.

Late in the third quarter Nesbitt got off a great punt which bounced out of bounds on the Packer six yard line. Hinkle kicked and Brumbaugh brought the ball back to the Packer 36 yard line. Johnsos grabbed a pass for six yards, but the advance was halted shortly after the fourth quarter started when Nagurski was stopped on fourth down.

Green Bay put the Bears in the same predicament when Hinkle kicked out on the Bears' four yard line. Nesbitt punted back safely and a 15 yard penalty on the Packers for holding and a 15 yard loss when Hewitt threw Bruder as he tried to pass, ended the foray.

Tackwell Misses Again.

Once after that the Bears passed the middle of the field. Molesworth threw to Johnsos for 12 yards and then interference was called on another pass which brought the ball into Green Bay territory. Then came the dispute over the punt which went into the Packers' end zone.

Molesworth ran back the subsequent punt to the Packer 21 yard line. In three plays Nesbitt made four yards. Here Tackwell tried his placement which, however, carried wide of the posts.

The Bears made eight first downs, one of them by penalty. Green Bay made five first downs, one by penalty and one by passing.

SET HANDICAPS TONIGHT FOR 35 MILE BIKE RIDERS

Handicaps will be arranged tonight for the 150 bicycle riders who will race from Libertyville to Chicago next Sunday. The committee will meet at the Walton A. C. to select officials and make final plans for the amateur cycling event.

More than 25 of the contestants are out of town riders from Elgin, Libertyville, Milwaukee, and Kenosha, Wis. Among the out of towns stars is Bobby Thomas of Kenosha, Wis., who has won three national titles within five years. He is 20 years old and already has been asked to turn professional, but refused a contract because he preferred to remain an amateur.

Bobby's brother, George, is also a bicycle rider. George holds the 1931 junior national championship, while Bobby won the junior title in 1929 and captured senior honors in 1930 and 1931. Bobby was also the Wisconsin representative in the Olympic cycling trials in California.

The 35 mile race will end at Madison and Crawford about 2:30 p. m. Frank Kalteux, who last week was elected president of the United States Skating union, will sponsor the event under the auspices of the Amateur Bicycle League of America.

Brock-Ripper Bout Heads Coulon Show Tomorrow

Jimmy Brock, Chicago welterweight, and Jack Ripper will meet tomorrow night in the main bout of Johnny Coulon's second professional boxing show at the Midway arena, 6115 Cottage Grove avenue. They are scheduled for five rounds. Eddie Chinski and Freddie Miller will box five rounds in the semi-windup at 140 pounds. Four other bouts and one wrestling match complete the card.

Boxer Suicide Asks to Be Buried in His Ring Togs

Houston, Tex., Oct. 16.—(AP)—Almer Williams, 16, semi-pro boxer, died here today in his fighting trunks and left a written request to "bury me as I am." The youth was found shot to death in the bedroom of his parents' home with a bullet hole through his head and a pistol and the note lying nearby. Williams recently returned from a series of boxing engagements on the Pacific coast.

College Football Standings

BIG TEN.

	W.	L.	T.	T.P.	O.P.	Pct.
Michigan	3	0	0	39	6	1.000
Purdue	3	0	0	14	6	1.000
Indiana	1	0	1	19	7	1.000
Wisconsin	1	1	0	40	7	.500
Northwestern	1	1	0	32	13	.500
Chicago	0	0	0	0	0	.000
Ohio State	0	1	1	7	21	.000
Minnesota	0	1	0	0	7	.000
Illinois	0	1	0	0	26	.000
Iowa	0	2	0	0	46	.000

EAST.

Team—	W.	L.	Tied.	T.P.	O.P.
Colgate	4	0	0	150	0
Pittsburgh	4	0	0	138	13
Columbia	4	0	0	134	19
Holy Cross	4	0	0	80	25
Waynesburg	4	0	0	66	12
Harvard	3	0	0	152	13
Fordham	3	0	0	151	6
Pennsylvania	3	0	0	100	7
Susquehanna	3	0	0	94	7
New York U.	3	0	0	93	6
Temple	3	0	0	57	13
Lowell Textile	3	0	0	51	0
Johns Hopkins	3	0	0	46	46
Wesleyan	3	0	0	46	8
Brown	3	0	0	39	8
Catholic	3	0	0	26	0
Boston College	2	0	0	26	0
Shepherd	2	0	0	23	6
Wagner	1	0	0	33	0
Potomac State	1	0	0	13	0
Cornell	3	0	1	100	0
Marshall	3	0	1	99	13
Drexel	3	0	1	44	29
Western Maryland	3	0	1	38	25
Colby	3	0	1	46	20
Carnegie Tech	2	0	1	32	6
Bowdoin	3	0	1	27	6
Tufts	2	0	1	23	0
Worcester Poly.	2	0	1	23	6
Dartmouth	3	1	0	118	14
Amherst	3	1	0	58	28
Army	2	1	0	33	18
Georgetown	2	1	0	46	45
Rutgers	2	1	1	58	33
Princeton	1	1	1	29	20
Washington-Jeffer's	1	1	1	26	13
Syracuse	2	2	0	85	41
Bucknell	2	2	0	48	48
Lehigh	1	2	1	33	66
Penn State	1	2	0	46	53
Navy	1	2	0	33	20
Lafayette	1	2	0	6	41
West Virginia	1	3	0	27	57
Yale	0	1	2	9	14
Williams	1	3	0	19	32

SOUTHERN CONFERENCE.

	W.	L.	T.	Pct.
Kentucky	4	0	0	1.000
Tennessee	3	0	0	1.000
Auburn	2	0	0	1.000
V. P. I.	2	0	0	1.000
South Carolina	1	0	0	1.000
N. C. State	1	0	0	1.000
L. S. U.	1	0	0	1.000
Florida	1	0	0	1.000
Virginia	1	0	0	1.000
Tulane	1	0	1	1.000
Vanderbilt	1	0	1	1.000
Duke	2	1	0	.667
Alabama	1	1	0	.500
Georgia Tech	1	2	0	.333
Mississippi	0	1	0	.000
Georgia	0	2	1	.000
North Carolina	0	2	1	.000
Mississippi State	0	2	0	.000
Clemson	0	2	0	.000
V. M. I.	0	2	0	.000
Maryland	0	3	0	.000
Sewanee	0	3	0	.000
W. and L.	0	3	0	.000

BIG SIX.

	W.	L.	Pct.	Pts.	O.P.
Kansas State	1	0	1.000	25	0
Oklahoma	1	0	1.000	21	6
Nebraska	1	0	1.000	12	6
Kansas	1	1	.500	32	21
Missouri	0	1	.500	0	25
Iowa State	0	2	.000	6	38

MISSOURI VALLEY CONFERENCE.

	W.	L.	Pct.	Pts.	O.P.
Oklahoma A. & M.	2	0	1.000	45	7
Grinnell	0	0	.000	0	0
Butler	0	0	.000	0	0
Washington	0	0	.000	0	0
Creighton	0	1	.000	7	18
Drake	0	1	.000	7	27

INDIANA.

	W.	L.	Pts.	O.P.
Valparaiso	3	0	93	0
*Wabash	2	0	26	6
Ball	3	1	90	37
Manchester	3	1	85	24
*Franklin	2	1	32	37
Indiana State	3	1	76	13
Rose Poly	2	2	46	26
Butler	1	2	27	38
De Pauw	1	2	32	47
Earlham	1	2	38	51
*Hanover	1	3	13	71
Oakland City	0	3	13	130
*Evansville	0	3	0	76
Central Normal	0	4	0	110

*One tie game.

SOUTHERN INTERCOLLEGIATE A. A.

	W.	L.	Pct.		W.	L.	Pct.
Centre	2	0	1.000	Millsaps	1	1	.500
Furman	2	0	1.000	Miss. Teach.	1	1	.500
Sou'west'n	2	0	1.000	E. Ky.	1	1	.500
W. Ky.	2	0	1.000	S. W. La.	0	1	.000
Centenary	1	0	1.000	Presbyter'n	0	1	.000
Citadel	1	0	1.000	La. College	0	1	.000
Chat'nooga	1	0	1.000	Newberry	0	1	.000
Georget'n	1	0	1.000	Erskine	0	2	.000
Loyola	1	0	1.000	Louisville	0	2	.000
La. Tech.	1	0	1.000	Mid. Tenn.	0	2	.000
Mercer	1	0	1.000	Transyl'a	0	2	.000
Murray	2	1	.667	Union	0	3	.000
Miss. Coll.	1	1	.500				

CARTER, LURIK MEET ON STEELE CARD THURSDAY

The matching of Jack Carter, Wyoming, and Stanislaus Lurik, north side Polish druggist, leaves only one other match necessary to complete the heavyweight wrestling card at the Coliseum Thursday night.

Ray Steele meets Joe De Vito in the main event. Steele is the only wrestler to gain a fall on Londos in the last three years, holding the Greek to a draw last summer. Steele also wrestled to a draw with Lewis a year ago, each winning a fall.

Hans Kampfer of Germany meets Joe Stecher, former world's champion, in the semi-windup. Joe Cox of Ohio and Paul Harper of Texas are matched in another match.

McLaughlin, Tobin Leave for Blackhawks' Camp

Maj. Frederic McLaughlin, owner, and William Tobin, manager of the Chicago Blackhawks hockey team, left Chicago last night to visit the Hawks' training camp at Duluth.

Shurtleff on Top with Four Games Won

Shurtleff, State Normal and Macomb Teachers increased their lead over other colleges in the Little Nineteen football race by victories Saturday.

Shurtleff whipped Elmhurst, 14 to 0, for its fourth triumph and leads the conference. Normal defeated Lake Forest, 12 to 0, for the Teachers' third victory in as many games. Macomb Teachers likewise scored a third victory at the expense of Eureka, 13 to 6. Augustana and Illinois Wesleyan are the only other undefeated teams.

The ease with which these leaders handled their opposition shared attention with the check of two conference favorites, Bradley Tech and Monmouth, the latter 1931 champion.

Monmouth Gets Jolt.

Illinois College, after getting away to a bad start a week ago, defeated Monmouth, the only undefeated Little 19 team last year, 7 to 0.

No less surprising than this was the 7-7 tie game played by Bradley Tech and Carthage, which had been defeated twice this season.

This week the Little 19 race will be fought on seven gridirons, but the leading Shurtleff Pioneers will take a "breather," playing Washington university freshmen at St. Louis. Normal will play at Eureka and Macomb Teachers will face Augustana, winner of two conference games, at Macomb.

In two other conference engagements last week North Central nosed out Wheaton, 7 to 6, and Carbondale Teachers and De Kalb Teachers battled to a scoreless tie.

Millikin to Make Bow.

Millikin, St. Viator and McKendree are the only conference members that have not played league games. Millikin will swing into action at Bloomington Saturday against Illinois Wesleyan in a game that will attract as much attention as the Augustana-Western contest. St. Viator will continue nonconference play, going to Valparaiso, Ind., for a game with Valparaiso college. McKendree, which defeated Washington at St. Louis Saturday, will play Southern Teachers at Carbondale Friday.

Chicago Shamrocks and St. Louis Eleven Tie, 0-0

St. Louis, Mo., Oct. 16.—(AP)—The Chicago Shamrocks and the St. Louis Veterans, professional football teams, played to a scoreless tie today. Fumbles and other misplays were frequent.

In the Wake of the News

THIS WAKE IS CONDUCTED BY HARVEY T. WOODRUFF. HELP! HELP!

DO YOU REMEMBER 'WAY BACK WHEN:

In winter fashionably dressed women wore nubias, hand-knit yarn mittens of elaborate pattern, silk dresses that would stand alone, and woolen shawls, while menfolks had plush or fur caps, ear tabs that looked like those the present switch board girl uses, huge knitted neck scarfs called comforters, and felt boots were the latest style?—Anna M. Schrade, Lena, Ill.

Our mothers told us "Beaux never go where the cobwebs grow"?—Sam C.

The "Robin Hood" light opera with its "O, Promise Me" swept the country?—O. M. C., Dowagiac, Mich.

☆ ☆

The Steuben County Wine company at 168-170 Madison street invited customers to visit its store and sample the stock [1883]?—Mrs. D. G. B., McGregor, Ia.

You received your first invitation on embossed card with edges trimmed in gold to the railroad firemen's ball and felt your importance [1887]?—John A. Feeney, Davenport, Ia.

We herded the family cow on the commons all day and thought it great fun because we got out of work at home?—Mrs. J. M. Heald, Byron, Ill.

☆ ☆

In winter we put jello on the outside Saturday night to harden and sometimes in the morning it was half frozen!—Mildred R. Lyon, West Chicago, Ill.

Actors and actresses appearing at popular north side neighborhood theaters were Mickie Brothers, 1883; William V. Malmberg, 1886; Isadore Davidson, 1882; Corinne, 1888, and Laura Dainty, 1883?—Jacob Levy.

Mother sent us kids to the brewery for a penny's worth of yeast for baking!—J. M. B., Jefferson, Wis.

☆ ☆

There was a police station at the corner of Madison and Union streets [1880]?—W. F. Anderson, La Grange, Illinois.

Teacher told boys to stay after school for punishment in the country schools they'd run for the door at 4 o'clock and call back "Got to get the cows"?—Zeta Crane of Two Rivers.

Grandfather used "By jing" as his strongest swear word?—M. M. R., St. Joseph, Mich.

☆ ☆

We had a cold, "Granny" fixed up a hot drink of cider and molasses steeped with a pod or two of red peppers?—M. G. B.

William Devine lived on the north side of Michigan street west of State and had one wagon from which he delivered milk from the can by the quart measure, was afterward elected city treasurer, and died a millionaire, owning some of the choicest property facing the lake in Rogers Park?—C. M. C.

We kids would turn the roaster at the corner peanut stands for an hour for a sack of peanuts?—Alf-are-en, Dubuque, Ia.

☆ ☆

The 101 Ranch paraded on State street with Verne [Sandy] Tantlinger, crack rifle shot, heading it mounted on a horse?—Bob, Iowa City, Ia.

During county fair week buses went to the grounds and the driver, even when the bus was loaded to capacity, shouted, "Room for one more, going right out"?—Bit, Paulding, O.

George Ade's "Artie" stories convulsed Chicago newspaper readers [90's]?—George E. Waugh, Detroit, Mich.

E. Philip Germully, later prominent in the bicycle world, was a manufacturer of galvanized iron cornices at 228 Michigan street [1880]?—Warsaw, Ill.

Higgins & Mowry, 24 River street, kept "constantly on hand a full assortment of all materials used by railroad companies in the construction and repairs of rolling stock and machinery [1856]?"—B. F. B.

The public schools were so crowded that four children were seated on the teacher's platform and others applying for instruction were placed on the waiting list [1867]?—H. M. S., La Moille, Ill.

Berwyn Legion Parrots Beat Maywood, 22 to 0

The Berwyn Legion Parrots football team defeated the Maywood Illini, 22 to 0, at Berwyn yesterday. Puggy Siuka and Joe Peluso went over on line bucks, while Andy Stachoreck scored on a pass from Grey.

HOOSIER TEAMS ON TOP AND IT'S MID-OCTOBER

Indiana, Purdue Make Big Ten Sit Up.

[Continued from first sport page.]

virtue of Paul Pardonner's talented toe. This week Purdue faces Northwestern at Dyche stadium. The Wildcats, needing a victory to stay within striking distance of the title, which they have shared for two years, will be seeking to square accounts for their 7 to 0 defeat a year ago. That defeat cost the Wildcats an undefeated season and sole possession of the championship.

So far Purdue has not scored in proportion to its ground gaining power. Sooner or later a team which manufactures only one touchdown from 200 to 300 yards gained will come a cropper. But then Purdue may have a scoring spree as it did in defeating Kansas State in its opening contest. Purdue is well balanced on offense, strong defensively with only one apparent weakness. Its linemen generally are too light and herein lies Northwestern's advantage with Olson to make the most of it.

Score on Technicality.

Indiana scored its first two points against Iowa on a technicality. The Iowa kicker, standing in his own end zone, stepped backward on the end line on receiving the pass from center. A safety automatically resulted. The same play occurred two years ago in the Georgetown-New York university game. Under the rules it is not permitted to warn kickers in such a position, but it certainly would be fair to do so. The result of a game should not rest on an inadvertent mishap. As played, Indiana would have won from Iowa in any event.

Minnesota won from Nebraska 7 to 6 Saturday and apparently should defeat Iowa this week for its first conference victory. Chicago spurted in the fourth period to trample Knox, 20 to 0, and now will face Indiana.

Who Can Stop Notre Dame?

Who can stop Notre Dame? No one, of course, expected Haskell or Drake to have a chance. It now is probable that Carnegie Tech, which was tied 6 to 6 Saturday by Washington and Jefferson, will have no better luck this week-end. Notre Dame's greatest squad, experienced and with plentiful replacements, certainly will meet Pittsburgh on Oct. 29 still undefeated.

Pitt lost to Notre Dame last year in what was described as the hardest fought battle of the 1931 season. Pitt demonstrated its power Saturday by whipping the Army for the second year, 18 to 13. Most important was Pitt's touchdown march when it was losing, 13 to 12.

Yale on Toboggan.

Brown won from Yale, 7 to 2, to dissipate entirely the Bulldogs' preseason promises, which Bates and Chicago already had attacked with tie games. Dartmouth could not match Pennsylvania and lost, 14 to 7. Syracuse, handicapped by injury, lost for the second week, the Southern Methodists winning by an intersectional battle, 16 to 6.

Harvard and New York university won by large scores, as was expected. Ohio university surprised the Navy with a 14 to 0 victory after the Navy had shown signs of reviving the week before.

Tulane, Southern champion in 1931, was tied by Vanderbilt, 6 to 6, while Alabama, another of the leaders, fell before Tennessee, 7 to 3. Cain's kick from the end zone, which carried only to the 11 yard line, set the stage for Tennessee's touchdown.

California Loses Prestige.

Stanford continued impressively on the west coast, whipping the west coast Army, 26 to 0. California, another of the Big Three, lost to Washington State, 7 to 2, indicating more disaster when it meets Stanford and Southern California. The Trojans, slow to round into form, were fortunate to avert a scoreless tie with Loyola of Los Angeles.

Bush Adds to Lead in East Scoring Race

New York, Oct. 16.—(AP)—Louis Bush, Massachusetts State half back, increased his individual scoring lead in the east by making four touchdowns yesterday. The feat gave him a total of 66 points—11 touchdowns—in four games.

Cliff Montgomery of Columbia remained in second place with 50 points gained from eight touchdowns and two extra points. He made two touchdowns against Virginia yesterday. Johnson of St. Vincent and Mills of Baltimore tied for third place, each with seven touchdowns for 42 points.

Rowe of Colgate led in scoring points after touchdowns with eight, one up on Carney of New River and Armstrong of Trinity.

Records of the leading individual scorers follow:

	G.	T.D.	P.A.T.	F.G.	Tot.
Bush, Mass. State	4	11	0	0	66
Montgomery, Columbia	4	8	2	0	50
Johnson, St. Vincent	4	7	0	0	42
Mills, Baltimore	4	7	0	0	42
Heller, Pitt	4	6	0	0	36
Meyers, Bucknell	4	6	0	0	36
Schlums, Wesleyan	2	6	0	0	36
Bender, Baltimore	4	5	6	0	36
Archer, Upsala	3	6	0	0	36
Shepherd, W. Maryland	3	4	4	1	31
L. Stark, Syracuse	4	5	1	0	31
Crickard, Harvard	3	5	0	0	30
Pavlicevic, Fordham	3	5	0	0	30
Pendergast, Manhattan	4	5	0	0	30

HASSEL'S SALE

Walk an Extra Block—Save $2 to $5

The Finest $8, $9, $10, $12

CUSTOM-MADE SHOES

now $5.85 and $6.85

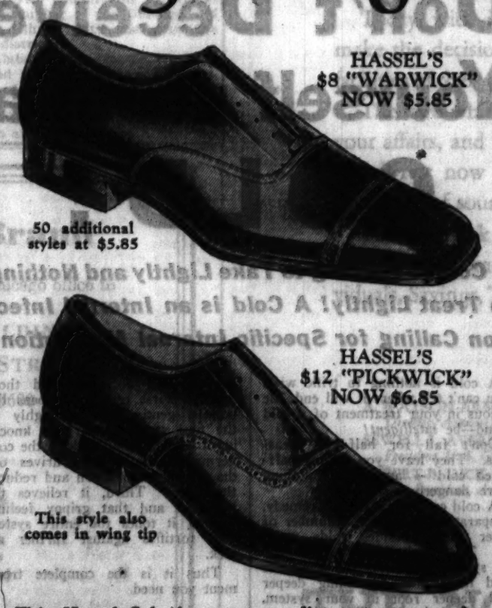

HASSEL'S $8 "WARWICK" NOW $5.85

50 additional styles at $5.85

HASSEL'S $12 "PICKWICK" NOW $6.85

This style also comes in wing tip

This Hassel Sale is an extraordinary money saving event that is of special interest to well dressed young men and conservative business men who appreciate the greater satisfaction they get by wearing the highest grade custom made shoes. We've made drastic reductions on our entire stock of $8, $9, $10, $12 "De luxe" custom shoes to the astonishingly low price of $5.85 and $6.85. Over one hundred styles. Ultra smart and conservative in calfskin, scotch grains, kangaroos and kidskin. Satisfaction guaranteed or money refunded.

HASSEL'S

N. W. Cor. Dearborn and Van Buren

To New York in 18 Hours . .

BROADWAY LIMITED

Leaves Union Station 3 P.M.

Arrives New York 10 A.M.

Gives business men an Extra Hour in Chicago

THE new schedule of The Broadway to New York gives you a whole hour extra for business in Chicago, leaving Union Station an hour later than any other train of comparable schedule.

Westbound, The Broadway gives you the whole business day in New York, leaving at 5 P.M., and arriving in Chicago at 10 next morning.

With its superb equipment and special personnel, The Broadway is the only extra-fare train on the Pennsylvania Railroad. (Special service charge, ten dollars.)

Other flyers at no extra fare: The Broadway leads the largest fleet of trains to New York. There are seven others daily, all of them without extra fare. . . .

TO WASHINGTON AND BALTIMORE, the Liberty Limited leads a fleet of five trains daily at no extra fare.

New Through Service to New England:—Through sleeping cars to New England points are now available on the Manhattan Limited, arriving New Haven 11.49 A.M., Providence 2.21 P.M., Boston 3.25 P.M.

THIS FLEET OF FLYERS TO NEW YORK WITH NO EXTRA FARE

	NEW YORKER	SEABOARD EXPRESS	MANHATTAN LIMITED	GOLDEN ARROW	THE RAINBOW	PENNSYLVANIA LIMITED	GOTHAM LIMITED
Lv. Chicago	9.30 A.M.	10.00 A.M.	10.30 A.M.	2.00 P.M.	4.00 P.M.	6.00 P.M.	9.00 P.M.
Ar. New York	7.45 A.M.	9.02 A.M.	8.30 A.M.	12.00 Noon	2.00 P.M.	5.00 P.M.	7.00 P.M.

DE LUXE TRAINS TO WASHINGTON

	MANHATTAN LIMITED	LIBERTY LIMITED	THE RAINBOW	PENNSYLVANIA LIMITED	GOTHAM LIMITED
Lv. Chicago	10.30 A.M.	2.00 P.M.	4.00 P.M.	6.00 P.M.	9.00 P.M.
Ar. Washington	8.05 A.M.	9.00 A.M.	1.10 P.M.	3.37 P.M.	6.40 P.M.

Stops at principal intermediate points—Pullman and coach service—consult time-table.

For fares, information, etc., apply Travel Shop, 354 N. Michigan Ave., City Ticket Offices, 143 W. Jackson Blvd., and Room 1627, 33 N. La Salle St., or Chicago Union Station. Telephone Central 7700—all offices. R. C. Caldwell, Division Passenger Agent, Room 1627, Foreman-State National Bank Building, Chicago, Ill.

PENNSYLVANIA RAILROAD

CROWD MENACES SPEEDER AFTER HE STRIKES AUTO

Crash Occurs as He Flees from Policeman.

John Rega, 19 years old, 1145 West Harrison street, was rescued from a threatening crowd of Oak Park citizens yesterday by Oak Park and Forest Park police after he had struck another automobile with his car in fleeing from a motorcycle policeman.

Rega, according to Motorcycle Policeman Elmer Zuleg of Forest Park, passed a stoplight at Roosevelt road and Des Plaines avenue, Forest Park, driving 60 miles an hour. Two policemen pursued and arrested him. On the way to the police station Rega tried to escape.

Zuleg pursued him, and the chase ended in the alley behind the home of Clifford Ellingson, 620 South Kenilworth avenue, Oak Park, when Rega's car struck Ellingson's as the latter was backing it out of his garage. Rega started an argument with Ellingson.

Zulek arrived on the scene and rearrested Rega, but meanwhile more than a score of residents of the neighborhood had gathered in the alley and threatened Rega with violence. Zuleg, reinforced by a squad of Oak Park police, backed the crowd away and took Rega to the Forest Park station. A young woman who was riding with Rega was released.

Woman Killed in Crash.

Mrs. Ethel Albert, 30 years old, 1543 West 80th street, was fatally injured early yesterday when the automobile in which she was riding collided with another car at 82d and Justine streets. Eugene Dertz, 35 years old, 2221 West 121st street, with whom Mrs. Albert was riding, was seriously injured.

The occupants of the other automobile fled after the crash. The car belonged to William Bonner, 7407 South Halsted street. Police arrested Anthony Maglino, 30 years old, 3213 South Marshfield avenue, to whom Bonner said he had loaned the vehicle.

Mrs. Albert's death and one other raised the 1932 motor death toll in Cook county to 899. The other victim:

Mrs. Caroline Moniak, 42 years old, of 4635 South Damen avenue. Died in the county hospital last night of injuries which she received July 4 when she was struck by the automobile of Edward Cleminson, 5029 Michigan avenue, at 47th street and Damen avenue.

Doctor and Wife Hurt.

Dr. Heliodor Schiller, 5121 Drexel avenue, a member of the staff of Michael Reese hospital, and his wife, Connie, were cut and bruised yesterday when their automobile went into a ditch and struck a tree after a collision on Green Bay road, west of Waukegan, with a car driven by James Fraher, 633 South Genesee street, Waukegan.

FRENCH SENATE ELECTION SHOWS HERRIOT GAINS

PARIS, Oct. 16.—(AP)—The swing to the Liberal left that occurred in last May's general elections was repeated today in the senatorial elections, and as a result the practical majority of Premier Edouard Herriot's Liberals (Democratic left) was assured.

As for the premier's Democratic left itself, which corresponds to the radical Socialist group in the chamber of deputies, the elections showed a gain from 151 of the total of 314 seats in the senate, to 155, or four new seats. This was based on a tentative final count, which showed that other left parties also won additions.

CROSSWORD PUZZLE

HORIZONTAL

1. Mournful
4. Sudden, overpowering fright
6. Number expressed in scale of tens
8. Commit to memory
9. Small seed
11. To be the occasion of
13. Formal name, as of a book
15. Certain opening in chess
16. To be present at
18. A rounded hillock
19. Royal residences
21. Wide mouthed bottle
22. Firewood [Sp.]
23. Snow vehicle
24. Gratuity
26. Extension
27. Some
28. Sewing circle
29. American Society of Mechanical Engineers [abbr.]
33. Weeps loudly
37. Utilize
38. A pig
40. To quiver
42. Examinations by test
43. Dexterous
44. Spooky
45. Emits fumes
46. Student of the Civil Law [abbr.]
47. Beam
48. City in the east
52. Having certain character of sound
53. Japanese Monetary unit

VERTICAL

1. Pouchlike part
2. Keel billed blackbird
3. Not bright
4. Allowance given after conclusion of active service
5. Chief, in political sense
6. Twofold
7. Small
8. Desert animal
10. To entreat
11. Rotating piece
12. Famous volcano
13. Evening bugle call
14. Enclosed [abbr.]
15. Article of clothing
17. To fail to pay financial debts
18. Female horses
20. Ability to feel
21. Short, quick poke
25. To look at
29. Constellation, pictorially represented as ram
30. Substance used for stiffening
31. Cloverlike plant
32. Gaelic
33. Heavenly body
34. Directed
35. Member of Scotch Calvinistic sect
36. Fumid
39. Native metal
41. Musical direction
49. Lad
50. Single
51. Knowledge

SATURDAY'S PUZZLE SOLVED

HAROLD TEEN—AND NOW TO FIND THE CULPRIT

$131,727 IS PAID TO CITY EXPERTS FOR TWO MONTHS

16% Under Payment of Old Regime.

The payment of $131,727 to city experts during July and August was shown yesterday in a communication from City Controller Szymczak to the city council. The amount is $24,856, or 16 per cent less than was paid out to lawyers, engineers and valuators during the corresponding months of 1930, the last year of the previous administration.

Some of the amounts paid out during the two months were earned in prior years, according to the controller, and other payments were for services over a period of several months. Among the largest payments were those to experts employed by the former city administration to work on transit matters.

Payments above $1,000 as shown in the July list are as follows:

J. L. Wray & Co., engineering	$20,000
J. L. Jacobs & Co., engineering	15,120
Chicago Plan commission	6,666
George A. Mason, legal	11,775
Walter L. Fisher, legal	9,343
The Bemis company, engineering	5,942
Chapman & Cutler, legal	2,500
Institute of Public Administration	2,392
George C. D. Lenth, engineering	1,500
Frank H. Repetto, legal	2,916
Benjamin E. Cohen, legal	1,248
William J. Sullivan, legal	1,004
C. C. Niemeyer, legal	3,375
Commission on Building Ordinance	1,119

The August list showed the following payments above $1,000:

Walter L. Fisher, legal	$ 8,062
Ernst Uebermann, engineering	6,000
George A. Mason, legal	5,300
Merrill B. Knox, engineering	2,500
Allen T. Gilbert, legal	2,215
Paul B. Goble, engineering	2,125
The Bemis company, engineering	4,487
Dr. Miller McClintock, engineering	1,500
G. M. Fletcher, building valuator	1,000
Frazer & Torbett, auditing	1,200
Institute of Public Administration	2,385
William G. Kries, architect	1,500
Haight, Adcock & Goldstein	1,030

The totals for the two months were: July, $95,329, and August, $36,398.

The reorganization of the police department has been supervised by the Institute of Public Administration of New York, and the Bemis company has been preparing data in the city's fight to lower the rates for heating and cooking gas. Messrs. Fisher, Mason, Lieberman, Knox, Lenth and Gilbert either are working now, or have worked on transit matters.

Thieves Cook a Meal in Lake Forest School Kitchen

A gang of vandals broke into the kitchen of the Lake Forest Day school, 145 Green Bay road, the janitor of the school discovered yesterday. After cooking themselves a meal in the kitchen, they carried away a quantity of food and two sweaters.

FUNERAL TODAY

CHARLES R. KLINE.

Funeral services for Charles R. Kline, 6101 Sheridan road, wholesale coal dealer, will be held at 3 o'clock today in the chapel at 200 East Erie street. The body will be taken to Davenport, Ia., for burial.

Mr. Kline died on Saturday in the Illinois Masonic hospital following 12 weeks' illness. Death was due to complications which developed after an attack of undulant, or Malta, fever. He was 54 years old.

Mr. Kline was president of the Waubun Coal company, with offices at 77 West Washington street, and was a director of the American Wholesale Coal Dealers' association. He was a member of the Shrine and other Masonic orders, of the Hamilton club and of several country clubs.

His widow, Mrs. Mabel D. Kline; his mother, Mrs. Elizabeth Kline of Byron, Ill., two brothers and two sisters survive.

FUNERAL RITES FOR A. P. BOWEN WILL BE TODAY

Funeral services for Arthur P. Bowen, 68 years old, former treasurer of the Pullman company, and a director of several Chicago coal and building supply companies, will be held at 3 o'clock today in the chapel of St. Luke's Episcopal church, Evanston. Mr. Bowen died on Friday in St. Luke's hospital.

He was born in Chicago, the son of Col. James Bowen, an early civil engineer in Chicago. Col. Bowen surveyed most of the territory which is now South Chicago. The Bowen High school was named for him.

Mr. Bowen is survived by his widow, Mrs. Evelyn Paddock Bowen, and two sons, Gerald A. Bowen of Coral Gables, Fla., and Reginald S. Bowen of Prescott, Ariz. Burial will be in Graceland cemetery.

Hunt Cafe Owner After Shooting on South Side

Joseph Bouchell, 35 years old, 1552 East 63d street, said by police to be a hoodlum, followed the gang rules of silence yesterday morning. He had been shot in the chest, but not dangerously. When police asked details of the shooting he said a stranger had wounded him as he was walking in 62d street near Cottage Grove avenue. An investigation resulted, however, in the disclosure that he had been shot while in the Cottage Grove Inn, 6314 Cottage Grove avenue. Miss Evalyn Ray, 5417 Kenwood avenue, a witness, said Max Caldwell, proprietor of the cafe, shot Bouchell. Caldwell was being sought last night.

Mrs. Estella M. Pratt Taken by Death at 79

Mrs. Estella Martha Pratt, 79 years old, of Yonkers, N. Y., died yesterday at the home of her daughter, Mrs. Cecil Martin, 1139 Jackson avenue, River Forest, where she had been visiting. She was the widow of Benjamin F. Pratt, a resident of Highland Park for many years. Mr. Pratt died in 1925. Besides Mrs. Martin, Mrs. Pratt is survived by another daughter, Mrs. W. A. Benson of Yonkers, and a son, Elwood F. Pratt of Highland Park. Funeral services will be held at 3 o'clock tomorrow in the Martin home, followed by burial in North Shore cemetery at Waukegan.

KIDNAP VICTIM IS FOUND BOUND; 3 ARE ARRESTED

Police Get Tip; Raid Hiding Place.

Hull, Mass., Oct. 16.—(AP)—A Boston theatrical supply dealer, abducted from his home last Tuesday and held prisoner, bound and blindfolded almost continuously since that time, was rescued today in a spectacular police raid on the cottage which served as his prison.

Three men, alleged by police to be members of a professional kidnaping ring, were arrested and charged with kidnaping and police throughout Greater Boston tonight sought five others as members of the gang.

Raiders Seize Three.

As the raiding force of 15 policemen, led by Public Safety Commissioner Harry B. Stevens, rushed into the cottage they found Herman F. Rutestein, 32, blindfolded and bound to an iron bed. They arrested three men who said they were Joseph Gould, 34, and Walter M. Addison, 28, both of Boston, and William Harmon, 29, of Brooklyn, N. Y.

Police said later, however, that Gould's fingerprints identified him as Max Schecter of 138 West 49th street, New York City.

Tell of Other Kidnapings.

Police said the captors told Rutestein they had kidnaped two Boston men in the last year, collecting $10,000 ransom from one and $26,000 from the other. Recently, they told him, according to police, they abducted a New Jersey man for whose release they collected $30,000.

Rutestein said they named none of the victims, and that he was unable to say which of his eight abductors imparted the information.

B. H. ANTHONY, PUBLISHER, IS DEAD IN EAST

New Bedford, Mass., Oct. 16.—(AP)—Benjamin H. Anthony, former publisher of the New Bedford Standard, and one of New England's most widely known newspapermen, died today after more than a year's illness. He was 69.

Born in New Bedford Aug. 1, 1863, of a journalistic family, Anthony fell into the footsteps of his father and grandfather in the management of the Standard, founded by his grandfather, Edmund Anthony, in 1850.

For virtually a half century he had followed the growth of the Standard until he became its publisher 25 years ago. A stroke, suffered a year ago, forced his retirement.

Mrs. Rose Thomas Dead in Evanston at Age of 71

Mrs. Rose Elizabeth Thomas, 71 years old, died of heart disease in her home at the Ridgeview hotel in Evanston yesterday. She had been ill for three months. Mrs. Thomas was the wife of Frank B. Thomas, retired, who was with the Burlington road for many years. Mr. Thomas and three children survive. They are Frank W. Thomas, Mrs. Helen Eldred and Mrs. Margaret Hogarth. Burial will be private at Memorial Park cemetery tomorrow.

Programs on Other Radio Stations

11:30 A. M.
WMAQ—String trio.
WENR—Organ melodies.
WBBM—Columbia revue.
12:30 P. M.
KYW—National Republican committee, A. L. Brockway.
12:45 P. M.
WBBM—Jimmy Garrigan's orchestra.
1:30 P. M.
WBBM—Elizabeth Barthell, singer.
2 P. M.
WMAQ—Bill Krenz, pianist.
2:30 P. M.
WMAQ—Smack out, rhythm serenade.
WBBM—Organ: Brooks and Rose.
3 P. M.
WBBM—Westphal's orchestra, London broadcast.
WMAQ—Radio guild.
3:30 P. M.
WBBM—D. A. R. program; Howard Neumiller.
WENR—Songs of Long Ago.
4 P. M.
WBBM—Gene, and Charlie.
WMAQ—Woman's calendar.
4:15 P. M.
WBBM—Jack Brooks, orchestra.
WENR—Lucille Wall, Alfred Shirley.
4:45 P. M.
WENR—Heywood Broun, Albert P. Terhune.
WBBM—Bill Barr, one man show.
WMAQ—Musical moments.
5 P. M.
WBBM—Art Linnick.
WENR—Palais d'Or orchestra.
5:30 P. M.
WBBM—Skippy, child sketch.
WENR—Everett Mitchell, Irma Glen.
5:45 P. M.
WBBM—Lone Wolf tribe.
WMAQ—Donald Novis, tenor.
WENR—Little Orphan Annie.
6:30 P. M.
WENR—The Stebbins Boys.
WMAQ—Billy Jones and Ernie Hare.
WBBM—Pat Flanagan.
6:45 P. M.
WBBM—Senator George W. Norris, for Democratic National Committee.
WMAQ—Johnny Hart in Hollywood—Dr. Royal S. Copeland: orchestra.
WENR—The Goldbergs.
7:30 P. M.
WMAQ—Republican National Committee; talk by Strickland Gillilland, humorist.
WBBM—Cook County Ware Farmers league.
WLS—Ben Bernie's orchestra.
8 P. M.
WLS—Pat Barnes and Larry Larsen.
WBBM—Stringed ensemble.
8 P. M.
WBBM—Lishin's orchestra.
WLS—Minstrel show with Gene Arnold; Roz Shield's orchestra.
WMAQ—Harry Horlick's orchestra; Frank Parker, tenor.
8:30 P. M.
WENR—Parade of States: Aileen Stanley, Lottice Howell, Phil Dewey.
WMAQ—Jack Benny, George Olsen, and Ethel Shutta.
9 P. M.
WMAQ—Northwestern university program: Dedication of Thorne chapel. Gov. Albert C. Ritchie to debate former Gov. Henry J. Allen of Kansas. Melvin Traylor and Silas Strawn, respectively, to present debaters.
WENR—Radio Forum: Talk by Franklin W. Fort, president of Federal Home Loan Bank board.
9:45 P. M.
WENR—Mildred Bailey, blues singer.
WBBM—Myrt and Marge.
10 P. M.
WENR, WMAQ—Amos and Andy.
10:30 P. M.
WENR—Ben Bernie's orchestra.
11 P. M.
WENR—Ralph Kirberry; Roger W. Kahn's orchestra.
11:30 P. M.
KYW—Mark Fisher's orchestra.

SERVICES TODAY FOR MRS. ELLEN WATSON M'KENNA

Funeral services for Mrs. Ellen Watson McKenna, pioneer resident of Chicago, will be held this morning at St. Agnes church, with burial in Calvary cemetery. She died of a heart attack in her home at 3337 Archer avenue on Friday night.

Mrs. McKenna was 77 years old, and a native Chicagoan. She was married fifty-four years ago to John J. McKenna, 78 years old, chief inspector of private employment agencies for the Illinois department of labor. Both Mrs. McKenna and her husband, who survives her, witnessed the Chicago fire of 1871. Mr. McKenna is known as the "original Jawn McKenna of Archy road." He was the model for "Mr. Hinnissey" in the "Mister Dooley" stories by Finley Peter Dunne.

Surviving Mrs. McKenna, besides her husband, are two children, Mrs. Nellie Rodgers and John E. McKenna, and two sisters, Mrs. Eliza W. Daley and Sister Mary Amie.

Orders Shakeup in Vice Squad at Des Plaines St.

A shakeup in the gambling and vice squad of the Des Plaines street station was ordered yesterday by Capt. Patrick J. Collins, effective today. Policeman Harry Neuman, who was in command of the squad, was put on routine investigations. Policemen Harry Whedon, Frank Fuerst, and Sherman T. Prindiville were ordered to uniform patrol duty. Capt. Collins would not discuss the shakeup or reveal the personnel of the new gambling and vice squad.

ROBS PHONE GIRL IN HOTEL.

Miss Blanche Sutton, 21 years old, 1741 Washington boulevard, switchboard operator at the Elm apartment hotel, 18 East Elm street, was robbed of $90 last night by a bandit in the hotel office.

Bandits Rob Drug Store, Steal Auto for a Getaway

Four bandits stole $191 and several boxes of cigars in a robbery of the drug store at 4959 Fullerton avenue last night, and in their getaway wrecked their car. Two of them commandeered another car to complete their escape. They wrecked their automobile against a parked car at Lamon and Belden avenue. Uninjured, they separated in pairs. Two of the men halted Stanley Miles as he was driving his car into a garage in the rear of 2235 North Lavergne avenue. They took away his keys and drove away in his car.

Don't Deceive Yourself about a COLD!

A Cold is Nothing to Take Lightly and Nothing to Treat Lightly! A Cold is an Internal Infection Calling for Specific Internal Medication!

A cold is nothing to trifle with. You can't tell where it will end. Be serious in your treatment of a cold—and—be *intelligent!*

Don't fall for half-way measures. They leave you with a half-cured cold — and there's nothing more dangerous.

A cold calls for a COLD remedy. Preparations good for a number of other things besides colds won't do. They only allay temporarily the symptoms of the cold while the cold itself goes on taking deeper and deeper root in your system. Several of the remedies which people commonly take for colds actually make the relief of a cold more difficult because these remedies are constipating and also make the system acid.

A cold also calls for internal medication. For a cold is an internal infection. Local or surface treatments can't reach the seat of the trouble and can't stop the infection spreading within your system.

Play Safe!

As soon as you catch a cold, take Grove's Laxative Bromo Quinine. There is nothing wiser you can do, as your own doctor will probably tell you.

Grove's Laxative Bromo Quinine does the four things necessary to rout a cold decisively and thoroughly. First of all, it opens the bowels, gently but thoroughly — the first step necessary in knocking a cold. Second, it kills the cold germs in the system, drives out the poisonous infection and reduces the fever. Third, it relieves the headache and that grippy feeling. Fourth, it tones the entire system and fortifies against further attack.

Thus it is the complete treatment you need.

Swift, Positive, Harmless!

Effective as it is, Grove's Laxative Bromo Quinine is absolutely safe for old and young to take. It contains no narcotics, does not upset the stomach or nauseate or cause ringing in the head.

In the form of dainty tablets, Grove's Laxative Bromo Quinine is convenient and pleasant to take. Comes in handy, pocket size boxes, cellophane-wrapped. All druggists in America sell Grove's Bromo Quinine and few will offer a substitute because they know its merit, famous for years. Keep it handy all winter and you will be in a position to stop a cold before it really gets started. Get a box today.

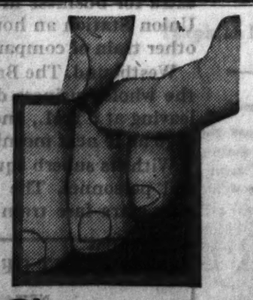

Corns Lift Right Out!

FREEZONE does it! Puts the corn to sleep—deadens all pain—and soon makes it so loose in its bed of flesh that it lifts right out! Hard corns or soft—all are quickly ended by FREEZONE. Calluses, too. Get a bottle at any drug store and walk in comfort!

FREEZONE

(ADVERTISEMENT.)

NEWTON JENKINS

TODAY AT 1 P. M. ON WLS

TONIGHT AT 8:15 P. M. ON WBBM

Monday, October 17th

Brushes Away Gray Hair Keeps Permanent Wave

Now you can really look years younger. Simply brush away those unsightly streaks or patches of gray. It is so easy to do—and at home—with Brownatone. Over 20 years of success recommend this proved method. With an ordinary small brush you just tint your hair back to its natural shade—whether blonde, brown or black. Guaranteed harmless. Active coloring agent is purely vegetable. Does not coat the surface. Actually penetrates the hair. Defies detection. No tell-tale. Get "dyed" look. Cannot effect waving of hair.

No need to guess. First cut a lock of hair from your head and apply a little of this famous tint. If Brownatone does not give your gray, streaked, dull, or faded hair its natural color youth and sheen, your money back. Only 50c.

WALGREEN DRUG STORES

The Chicago Tribune Station on the Drake Hotel

THE BRIDGE CLUB

Are you an expert or just a casual bridge player? E. M. Lagron gives you the inside play of this favorite card game tonight at

6:45 PM

Compliments of Mandel Bros.

MINSTREL SHOW

A half hour of songs and fun with the W-G-N Minstrel boys. This popular program comes to you as usual tonight at

10 PM

TODAY'S PROGRAM

7:00—"W-G-N's Good Morning."
8:30—"Good Morning," French Lick Salts.
8:45—"W-G-N's Good Morning."
9:00—Vapex Weather Report.
9:01—Charlie White's Gym of the Air.
9:15—Clara, Lu 'n' Em, for Super Suds.
9:30—Board of Trade Market Reports.
9:35—Leonard Salvo's Mail Box.
10:00—Irsene Wicker and Allan Grant.
10:15—Melody Favorites.
10:25—Board of Trade Market Reports.
10:30—Digest of the Day's News.
10:45—"Grand Old Hymns."
11:00—Hank Harrington; Russel Nelson.
11:30—Board of Trade Market Reports.
11:35—Painted Dreams, for Battle Creek Food Products.
11:50—W-G-N Music Weavers.
12:00—Mid-Day Service. Rev. Joshua Oden.
12:30—Madison String Ensemble.
1:00—Allan Grant, pianist.
1:15—Palmer House Ensemble.
1:45—Lawrence Salerno; Allan Grant.
2:00—Palmer House Ensemble.
2:10—Evelyn Rose.
2:20—Palmer House Ensemble.
2:30—June Baker presents Mary Meade.
3:00—Afternoon Musicale: Arthur Oberg; Dick Hayes.
3:20—J. B. Priestley from London.
3:40—Columbia Artists' Recital.
4:00—Afternoon Musicale (resumed).
5:00—The Devil Bird, for Horlick's Malted Milk Corporation.
5:15—W-G-N Concert Orchestra.
5:30—Kellogg's Singing Lady.
5:45—Little Orphan Annie, for Ovaltine.
6:00—Dinner Music.
6:15—The Secret Three, for Three Minute Oat Flakes.
6:30—Tom, Dick and Harry, for Little Bo Peep Ammonia.
6:45—Mandel Bros. "Bridge Club of the Air."
7:00—"Bill Lazaro and Bushers."
7:15—Singin Sam, the Barbasol Man.
7:30—Kate Smith, for La Palina.
7:45—Lampan's "Fu Manchu."
8:15—Four Mill Brothers, for Chipso.
8:30—Bruriola! "Evening in Paris" Mysteries.
9:00—Music That Satisfies, for Chesterfield Cigarettes.
9:15—Easy Aces, for Lavoris.
9:30—Tomorrow's Tribune.
9:40—"Headlines of Other Days," for Atlas Special Brew.
9:45—Bulova Correct Time.
9:46—"Around the World," sketch.
10:00—The Minstrel Show.
10:25—Weather Forecast; Ill. Auto Club.
10:29—"Rem", Time Signal.
10:30—Guy Lombardo's Orchestra.
11:00—Eddie Duchin's Orchestra.
11:30—Lots Dance Bandss: Hal Kemp; Clyde McCoy.

Tuesday's Features

9:00—Charlie White's Exercises.
7:15—Byzantine Ensemble.
8:15—Tommy McLaughlin, tenor.
8:30—"The Saint vs. Scotland Yard."
9:00—Senator James W. Wetson.

CEMETERIES.

FOR SALE—4 GRAVE LOT, BEAUTIFUL Glen Oak cemetery. Reas. Juniper 0362.

(ADVERTISEMENT.)

DEATH NOTICES

GUERIN—Ellen Guerin, nee Fowers, beloved wife of the late Edmund Guerin, fond mother of John, Edmund, Thomas, Mrs. W. R. Tyrrell, Mrs. John J. Tyne, and the late William Guerin. At daughter's residence, 1201 N. Euclid-av., Oak Park. Funeral, Wednesday, 9 a. m., to St. Giles church. Interment at Calvary.

HARRIS—Christ J. Harris, loving husband of Grace, nee Ganschow, beloved son of Antoinette, nee Bosco, and Michele Chiodo, fond brother of Mrs. Marie Theodore of Greensburg, Pa., and Rose Chiodo. Member of Forest Park post, No. 414, American Legion. Services at home of parents, 7610 Washington-blvd., River Forest, Tuesday, Oct. 18, 9:30 a. m. Interment Mount Carmel.

HILL—Johanna Hill, nee Campo, beloved wife of George, loving daughter of Carl and Grace Campo, fond sister of Mrs. Sam Laroca, Bernie, Frank, James, Joseph, and Marian. Funeral Wednesday, 9 a. m., from late residence, 2256 W. Erie-st., to Holy Rosary church. Interment Mount Carmel.

HIRSHFIELD—Raymond L. Hirshfield, beloved husband of Lillie, nee Gottlieb, fond father of Roselee Field, son of Henry L., brother of Sadie Morris and Pearl Cohen. Funeral services Tuesday, Oct. 18, at 1 p. m., at chapel, 936 E. 47th-st.

HOLMAN—Mabel E. Holman, 8133 Kingston-av., Oct. 15, 1932, beloved wife of Edward Holman, mother of Mrs. Florence Lockett and Mrs. Mabel Ochtman. Services at chapel, 63d and Harvard, Tuesday, Oct. 18, at 3 p. m. Interment at Oakwoods.

HUNT—James J. Hunt, beloved husband of Marie, nee Phillips, fond father of Walter, Mrs. John C. Mesman, and Matthew J. Hunt, brother of Mrs. Nellie Benson and Matt Hunt of San Francisco, at residence, 5431 Quincy-st. Funeral Tuesday, at 10:45 a. m., to Resurrection church. Interment Mount Carmel.

ILLING—Hulda Illing, nee Krueger, beloved wife of the late Robert Carl Illing, loving mother of Mae, Virgil, Robert, and Herbert Illing, Mrs. Olga Payne, and Mrs. Lucille Mullery. Services at chapel, 2221 Lincoln-av., Tuesday at 3 p. m. Interment Acacia Park cemetery.

IVERSEN—Marie Barbara Iversen, nee Mishaus, Oct. 15, 1932; beloved wife of Christ, fond mother of Mae, Virgil, Robert, and Herbert Illing, Mrs. Olga Payne, and Mrs. Lucille Mullery. Services at chapel, 2221 Lincoln-av., Tuesday at 3 p. m. Interment Acacia Park cemetery.

IVERSEN—Marie Barbara Iversen, nee Mishaus, Oct. 15, 1932; beloved wife of Christ, fond mother of Ernest and Loreen, dear daughter of Mrs. Katherine Mishaus, sister of Lucile, Emily and Harry. Funeral Tuesday at 9 a. m., from chapel, 4325 Armitage-av., to St. Angela's church, Potomac and Menard-avs. Interment St. Joseph's.

JACKSON—Angela Jackson, fond wife of Joe, dear daughter of Stanley and Agnes Stack, fond sister of Lawrence Stack and Sister Angela Marie. Funeral Wednesday, 9 a. m., from late residence, 5041 S. Racine-av., to SS. Cyril and Methodius church, to Resurrection cemetery.

JACKSON—Mary Lucretia Jackson, at Washington and Jane Smith home, Oct. 16, 1932, sister of Miss Flora Jackson and Mrs. E. H. Barker. Services at chapel, 63d and Harvard-sts., Tuesday, Oct. 18, 2 p. m. Interment at Brooks cemetery, Orland, Ill.

JONES—Harriet C. Jones, Oct. 15, 1932, beloved wife of Leslie R. Jones. Funeral Tuesday, 2 p. m. at chapel, 929 Belmont-av. Interment Elmwood cemetery.

KLINE—Charles R. Kline, Oct. 15, 1932 of 6101 Sheridan-rd., husband of Mabel D. Kline. Funeral services 3 p. m. Monday at chapel, 200 E. Erie-st. Interment Davenport, Ia.

LATHOUWERS—Gustave Lathouwers, suddenly; son of Mr. and Mrs. John Lathouwers, brother of Albert. Funeral from late residence, 2420 N. Campbell-av., Tuesday, Oct. 18, at 9 a. m., to St. John Berchmans church. Interment St. Joseph's cemetery. Member of All Belgians Equal club and Belgian-American Athletic club.

LAWLESS—See Sockl death notice.

LEWIS—Edward J. Lewis, beloved husband of Josephine J. Lewis, loving brother of Miss Cora E. Lewis, Mrs. Ada B. Senpill, Mrs. Charles H. Hart and Mrs. J. E. Kerr. Funeral Monday, Oct. 17, at 11 a. m. at chapel, 120 N. Hale-st., Wheaton. Interment Mount Hope.

LUCEY—Dr. Jeremiah I. Lucey, devoted son of Mr. and Mrs. Jeremiah Lucey, brother of Sister Mary Ruth, Patrick J. and the Rev. Samuel F. Lucey. Funeral Tuesday, Oct. 18 at 9:30 from late residence, 5064 W. Congress-st., to Resurrection church. Interment Mount Carmel. Atlantic 1800.

MASSER—Sidney Masser, suddenly, Oct. 15, husband of Meta Masser, father of Shirley and Arlene, brother of Mrs. Rose Hess, Ethel and Mildred Masser. Funeral 3 p. m. Monday, Oct. 17, at chapel, 3021 Fullerton-av.

MEYER—Mary Meyer, nee Weibel, Oct. 15, beloved wife of Leo J., fond mother of Leo Jr. and Anna Marie, beloved daughter of George and late Anna Weibel, fond sister of Frank J., Charles, Mrs. Georgia Hartnett, Joseph, Margaret, Mrs. H. Reece and Leo. Funeral Wednesday, Oct. 19, at 8:30 a. m., from late residence, 1733 Grove-st., Glenview, Ill., to Our Lady of Perpetual Help church, where requiem high mass will be celebrated. Interment Holy Sepulchre, Ottawa, Ill., papers please copy.

NEUMANN—Fannie Neumann, suddenly, Oct. 14, 1932, beloved wife of Julius, fond mother of Carolyn Mans, Louise Wafers, and Lester, sister of Herman and Adolph Mols. Funeral Monday, Oct. 17, at 2:30 p. m., at chapel, 3154 N. Clark-st. Interment Rosehill.

PERKINS—Lucy K. Perkins, Oct. 15, 1932; late of 6901 Oglesby-av.; beloved wife of Floyd R. and mother of Jeannette Sparr and Margaret Shillinglaw, grandmother of Betty Sparr and Richard, Donald, Jane and Audrey Shillinglaw. Funeral, private, at chapel, 1820 S. Michigan-av., Monday at 10:30 a. m. Interment Oakwoods cemetery. Please omit flowers.

PRATT—Estella Martha Pratt, wife of the late Benjamin F., mother of Mrs. W. A. Benson of Yonkers, N. Y.; Mrs. Cecil Martin of River Forest, Ill., and Elwood F. Pratt of Highland Park, Ill. Services at the home of Cecil Martin, 1139 Jackson-av., River Forest, Tuesday, at 2 p. m. Interment at North Shore cemetery, Waukegan, Ill.

PRINCE—Annie Gould Prince, beloved sister of Lillian and Kendrick. Services 2 p. m. Tuesday at chapel, 6110 Cottage Grove-av., under auspices Jessamine lodge, No. 110, Daughters of St. George. Interment Mount Hope. Call Fairfax 2861.

REQUA—Dwight B. Requa, beloved husband of Grace M., fond father of Dorothy and Virginia, brother of Mrs. Helen B. Webb of La Jolla, Cal. Services at home, 75 Maiden-av., La Grange, Ill., Monday, Oct. 17, 3 p. m. Interment Kewanee, Ill., Tuesday. Kewanee papers please copy.

SATOR—Jacob Sator, at Seattle, Wash., late of N. Springfield-av.; dearly beloved husband of Carrie, nee Ray, fond father of Mrs. Freda Hansen, Mitchell, Harry and Fred Sator, brother of Johanna Preisel. At rest in funeral church, 3834-36 Irving Park-blvd., where services will be held Monday at 3 p. m. Interment Mount Olive.

SCHULZ—Anna Schulz, nee Friedl, of 2218 Bissell-st., beloved wife of Henry J., sister of Rosie Puhr, Caroline Wehofer, Rosie Pfaller and John Ringhoffer. Funeral Tuesday, Oct. 18, at 2 p. m., at chapel, 7033 Wentworth-av. Interment Mount Greenwood.

SHERMAN—Mary Eliza Sherman, Oct. 16, 1932, at the home of her daughter, Mrs. Charles R. McMillan, Orange, N. J.; widow of James M. Sherman of Chicago. Funeral services 4 p. m., Wednesday, at Rosehill cemetery chapel, Chicago. Interment private.

SMITH—Elizabeth Ann Smith, nee Doyle, beloved wife of Edgar Poe Smith, fond mother of Mrs. Edgar H. Bedwell and Marguerite E. Smith. Funeral Tuesday, Oct. 18 at 9:30, from late residence, 423 S. Euclid-av., Oak Park, to St. Edmund church. Interment All Saints, Omaha, Neb., and Grand Rapids, Mich., papers please copy. Phone Nevada 3100.

STEEP—Henry Steep, Oct. 15, husband of the late Dorothea, fond father of Otto E. and Dorothy Steep. Funeral Tuesday, Oct. 18, at 2 p. m., at late residence, 3428 N. Sawyer-av. Interment Waldheim cemetery.

THOMAS—Rose Elizabeth Thomas, at her home, Ridgeview Hotel, Evanston, Ill., dearly beloved wife of Frank B., mother of Frank W., Helen Eldred, and Margaret Hogarth. At rest in the funeral home, 2334-36 Irving Park-blvd., until Tuesday at 10 a. m. Interment, private, Memorial Park cemetery.

VOGE—Alice Leone Voge, infant daughter of Lieut. and Mrs. Richard G. Voge, U. S. navy.

VAIL—Carelton M. Vail, husband of Winifred Case Vail, father of Edith W. and Carelton M. Jr., brother of Roger S. and Malcolm D. Vail, son of Mrs. Henry Sherman Vail. Funeral Tuesday, 3 p. m., at residence, 950 Lincoln-av., Highland Park. Interment Lake Forest cemetery, Lake Forest, Ill.

ZETTERLUND—Eric Bror Zetterlund, in his 41st year, beloved husband of Ebba, dear father of James, fond brother of Olaf, Neil, Perry, and Eric, Mrs. Anna Friman and Mrs. Theresa Hellwick of New York, Mrs. Essin Pearson, and Albert of Seattle, Wash. Funeral Tuesday, 2 p. m., at late residence, 1766 Sunnyside-av. Military services at Rosehill. For information Maywood 51.

In Memoriam.

HOULIHAN—Francis J. Houlihan. In loving memory of our dear husband and father, who passed away 2 years ago today. The month of October again is here,
To us the saddest of the year.
A bitter parting, a shock severe,
To part with one we loved so dear.
WIFE AND CHILDREN.

MULLEN—William D. Mullen. In fond and everlasting memory of my beloved husband who passed away 2 years ago today, Oct. 17, 1930. Loving wife,
MINNIE C. MULLEN.

THURM—Gertrude Thurm, Oct. 17, 1929. In kind and loving memory of my dear sister, Gertrude, who passed away three years ago today.

Finance

Chicago Daily Tribune

THE WORLD'S GREATEST NEWSPAPER

Commerce

MONDAY, OCTOBER 17, 1932. ** 25

WHEAT TRADE FINDS MARKET TREND A PUZZLE

Abnormal Surplus Cuts Prices.

BY CHARLES MICHAELS.

Grain traders who in the past have bought grain futures as well as cash wheat liberally when prices were considered low are having a new experience. No one in the trade has seen conditions like they are at present. Supplies in surplus producing countries are abnormal. Consumption is about average and prices are the lowest known, but there is a lack of confidence on the part of consumers and speculators. It is the general belief of the trade that until there is a reduction in surpluses to requirements and control of production, if the latter is possible, buyers will remain cautious and fluctuations in the main will be comparatively narrow.

Liquidation of speculative holdings has been heavy, especially during the last week, when prices slipped off easily, with only moderate recoveries. Eastern holders, who have been liquidating in the wheat market for several weeks because of the weakness in the securities markets, regained courage and took the buying side, believing that the market was oversold and ripe for a bulge.

Lowest Prices at Close.

There was a good advance, but after shorts had covered buying support was inadequate to sustain rallies. The close of the week witnessed the lowest prices known to the trade in wheat, oats and rye, and nearly the lowest on corn. There were net losses on wheat for the week of 1@1¼c, corn ⅝@⅞c, oats ⅝@½c, and rye 1⅛@1⅜c as compared with the previous week. Price fluctuations in wheat for the week, between the high and the low, showed a range of around 2c, and in corn about 1½c. Every sharp upturn brought selling orders.

A striking feature was the support given the Winnipeg wheat market around 50c for December, which was credited to the pool and the Canadian government. It was said that the pool sustained prices so that foreigners would not become panicky and withdraw their bids, and in this they were partially successful, as Canadian sales of wheat for the week were around 5,000,000 bu. At the same time there were sales of a few cargoes of American hard winters to Greece, which country, it is said, takes about two cargoes a month, having a preferential tariff.

Cutten Raps U. S. Control.

Marketing of wheat in the Canadian northwest has been unusually heavy for nearly three months, and it is believed that the peak has been reached, with estimates of more than 180,000,000 bu marketed since the after harvest movement started. Reports from the American northwest intimate that the peak movement has been reached and that hedging pressure, both in Canada and the United States, is being reduced.

Arthur W. Cutten, referring to government operations in wheat, says: "Were the Canadian government or the pools to take 100,000,000 bu of wheat and dump it in the lake at a price of 30c a bu they would be out $30,000,000. The United States government would have been better off had it taken 300,000,000 bu of wheat and dumped it in the ocean, as it has expended $500,000,000 in three years, yet our prices today are the lowest known for wheat."

Mr. Cutten, who has always opposed government interference in business, is said to have intimated to close friends that when governmental restrictions are taken off the market he might again become an active trader. His main objections are the heavy tax and the reporting of trades to the government.

Argentina Gets Rain.

A feature that is attracting attention is the drought over a large section of the winter wheat country, although it was partly relieved by rains within the last few days. Argentina reported the need of rain early in the week, but later there was liberal precipitation. Crop conditions in the southern hemisphere in the next two months will be watched with increased interest by the grain trade the world over.

December wheat sold down to 47¾c on Saturday, the lowest of the season, with the close ⅛@⅜c above that level. May touched 53¼c and rallied ½@⅝c. July was at a low of 54¾c and closed at 55c. Prices for the week follow:

	December.	May.	July.
Monday	48¾-49¼	53¾-55	54¾-56
Tuesday	48¼-49⅝	53⅝-54⅝	54⅜-55⅞
Wednesday	Holiday	Holiday	Holiday
Thursday	48¼-49¼	53¼-54⅜	54⅜-55½
Friday	48⅝-50	53¾-55¼	54½-56¼
Saturday	47¾-49¼	53¼-54⅜	54⅜-55½
Week	47¾-50	53¼-55¼	54⅜-56¼
Previous wk.	48½-54¼	53¾-59½	55⅛-60½
1931	46⅝-51⅝	52⅜-55	53⅝-58¼
1930	75¼-79½	79¼-83¼	81½-85
Season	47¾-66¼	53¼-64¼	54⅜-67½
1931	44⅝-69	48⅜-59⅜	49 -54⅝

Foreigners Buy Corn.

American corn is being taken in fair quantities by foreigners for export, largely by way of Montreal. Business last week was the largest of the season, exceeding 700,000 bu. A leading cash handler says that should prices remain low there is a prospect of a continued large business abroad for the next few months. Should they be advanced sharply by speculative buying we will lose out and the Argentine corn will be taken freely by European consumers.

Our exportable surplus of corn, as given by the government report, is 85,000,000 bu, compared with 67,000,000 bu last year.

General Electric Adds 5,000 New Stockholders

New York, Oct. 16.—(AP)—The General Electric company added approximately 5,000 stockholders to its list in the quarter ended Sept. 30 and nearly 29,000 during the last year, the company announced today. The present number is 178,579, compared with 173,243 on June 30 and 139,697 on Sept. 30, 1931. The company reports an uninterrupted gain in stockholders since 1925.

State Heads of Insurance Study Assets

[Chicago Tribune Press Service.]

New York, Oct. 16.—Confronted with some of the most important problems which ever have faced it, the national convention of insurance commissioners is to be opened tomorrow in Dallas, Tex. For two days the group will hold its deliberations there, and for the following two days it will move to Galveston.

The convention is one of the most important in the insurance world, because it represents the annual meeting of the heads of the insurance departments of every state for a discussion of the policies to be followed in the coming year. Many representatives of the insurance companies themselves will also attend.

Problem of Valuations.

One of the principal problems confronting the group at this meeting is that of security valuation in the matter of estimating insurance company assets. A year ago it was decided to allow companies to use June 30 market values in reporting their condition as of Dec. 31, inasmuch as prices on that date represented approximately the average price for the preceding five quarters. This plan became known as the convention valuations, and was significant in aiding the insurance companies to protect their surpluses against the ravages of a declining securities market.

At a meeting of the security committee of the convention in Chicago in June it was decided to extend the plan for this year by using the average of the prices existing on June 30, 1931, and June 30, 1929, in reporting conditions as of Dec. 31, 1932. The plan was also extended at that time to allow companies other than life companies, which already have the privilege, the right to amortize their bond holdings.

To Discuss Chicago Plan.

George S. Van Schaick, superintendent of insurance for New York state, is chairman of the security committee, and it is expected he may reiterate a proposal made in Chicago that average valuations should be a permanent feature of insurance accountancy. In Chicago he contended that prices as of any one day were never representative of the value of investments, whether in good times or bad, and that an average similar to that enacted to meet the current emergency might well become a permanent feature.

Mr. Van Schaick will address the convention on "Insurance Administration as a Public Service." Other members of the delegation include Nelson B. Hadley, chief of the life bureau and Joseph J. MaGrath, chief of the rating bureau.

Other Problems.

Other problems to be discussed at the meetings are the matter of compensation insurance and the disagreements between stock and mutual companies as to rates in this line, and the extension of the New York state commissioner's new Marine insurance policy to general practice throughout the country.

Charles D. Livingston, insurance commissioner of Michigan, is president of the group and Dan C. Boney of North Carolina is chairman of the executive committee.

SHARP INCREASE IN WORK NOTED IN PENNSYLVANIA

Philadelphia, Oct. 16.—(AP)—Gains in employment and pay rolls, the Philadelphia Federal Reserve bank reported today, occurred in Pennsylvania and Delaware during September. The increase in employment, the report said, was four per cent and in pay rolls almost eight per cent, as compared with August.

"These unusual increases," it stated, "which were nearly twice as large as in August, occurred for the first time in the last three years. Compared with a record low level reached in July, employment in September was seven per cent higher and wage payments nearly thirteen per cent larger."

Delaware factories reported gains of six per cent in employment and over seven per cent in pay rolls and working hours.

Reports Nashville Pay Roll Gains 2,000 Up to Sept. 15

Nashville, Tenn., Oct. 16.—(AP)—Addition of almost 2,000 workers to industrial pay rolls in Nashville between July 15 and Sept. 15 was reported by the Business Review, monthly publication of the Nashville chamber of commerce. The Review, published Saturday, showed conditions as of Sept. 15. It said 1,917 workers had been added in industrial concerns since July 15, and 17 of 47 manufacturers interviewed asserted that they would take on more employés later.

National Tea Company's Sales Reported in Gain

The consolidated sales of the National Tea company for the tenth period of four weeks ending Oct. 8, 1932, amounted to $4,873,302. This compares with sales of $4,677,733 for the preceding four weeks, or an increase of 4.18 per cent, and with $5,843,644 for the corresponding four weeks of 1931, or a decrease of 16.61 per cent.

$4,000,000 in French Bonds Drawn for Redemption

[Chicago Tribune Press Service.]

New York, Oct. 16.—J. P. Morgan & Co., as fiscal agents, have notified holders of French government external loan of 1924 7 per cent bonds, due on Dec. 1, 1949, that $4,000,000 of the bonds have been drawn for redemption on Dec. 1 at 105 for the account of the sinking fund.

Establish Silk and Rayon Bureau for Research

Establishment of a silk and rayon research bureau, to undertake an extensive survey of conditions in the silk and rayon industries, and to carry on, in collaboration with the Textile Foundation, certain special studies in the field of marketing, was announced by the Silk Association of America.

SLIGHT PRICE ADVANCE NOTED IN COMMODITIES

230 Gains Reported, 138 Decreases.

[Chicago Tribune Press Service.]

Washington, D. C., Oct. 16.—Wholesale commodity prices advanced slightly in September, although the margin of gain was less than 1 per cent. Between August and September, according to statistics issued by the bureau of labor today, price increases were registered in 230 instances, decreases in 138 instances, while in the case of 416 products there was no price change at all.

The index number of wholesale commodity prices, as compared by the bureau of labor statistics, includes 784 commodities. Taking the average prices for 1926 as 100 per cent the index number averaged 65.3 for September for the whole 784 commodities compared to 65.2 for August. It represented a decrease of 3¼ per cent over prices a year ago.

Show Increases.

Butter, dressed poultry, hides and leather products, chemicals and raw materials showed advances for the month. Decreases were recorded in the average prices of most grains, cows, hogs, leather products, drugs and finished products.

"The farm products group showed no change for the two months," the department said. "Increases were recorded in the average prices of calves, sheep, cotton, eggs, lemons, oranges, tobacco, and wool. Decreases were recorded in the average prices of most grains, cows, hogs, onions and potatoes.

"Among the foods price increases were reported for butter, cheese, dressed poultry, coffee, oleomargarine, granulated sugar and most canned vegetables. On the other hand, condensed milk, bread, rolled oats, bananas, lamb, mutton, fresh and cured pork, veal, lard, and raw sugar averaged lower than in the month before. The group as a whole showed no change in September when compared with August.

Hide Group Higher.

"The hides and leather products group increased more than 3½ per cent during the month due to sharp increases in hides and skins and leather. Decreases were shown for other leather products, with boots and shoes showing practically no change in average prices. Textile products as a whole increased 5½ per cent from August to September, all such groups showing advancing prices for the month.

"In the group of fuel and lighting materials decreases in the average prices of bituminous coal, electricity, gas, and patroleum products forced the group as a whole to decline nearly 2 per cent. Anthracite coal advanced during the month and coke remained at the August level.

"Metals and metal products showed no change for September. Increases in iron and steel products and nonferrous metals were offset by decreases in agricultural implements, motor vehicles, and plumbing and heating fixtures. In the group of building materials brick and tile, lumber, paint and paint materials, and other building materials moved upward and cement and structural steel showed no change in average prices for the two months. The group as a whole advanced 1¼ per cent from August to September.

Chemicals in Slight Gain.

"Chemicals advanced slightly between August and September. Drugs and pharmaceuticals, fertilizer materials, and mixed fertilizers showed recessions during September, causing the group to decline a little more than ½ of 1 per cent from the month before. As a whole the house furnishing goods group showed an upward tendency from the previous month.

"The group of miscellaneous commodities increased approximately two-tenths of 1 per cent between August and September, advancing prices of automobile tires and tubes, and crude rubber more than counterbalanced decreasing prices for cattle feed, paper and plup, and other miscellaneous commodities.

"The September averages for raw materials, semi-manufactured articles, nonagricultural commodities and all commodities other than farm products and foods were above those of August."

Average Daily Closing Prices of 50 Leading Stocks on the New York Stock Exchange

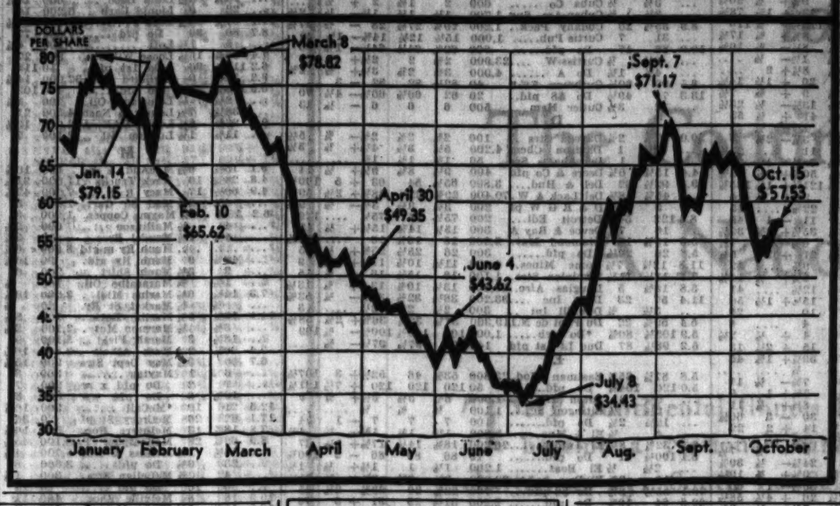

PARIS ECONOMIST SEES U. S. HEADED OUT OF SLUMP

[Chicago Tribune Press Service.]

PARIS, Oct. 16.—For the first time in three years American business now is showing symptoms of reacting spontaneously from the depression. This opinion was expressed by Frederick Jenny, noted French economist, in an article in tonight's Tempe. Jenny takes the recent increases in carloadings and of electric power consumption as an indication that a possible gradual recovery is on the way.

"The road will be long and difficult from this slight start toward prosperity," he adds, suggesting that further deflation of the capital structure may be necessary to continued production at low prices. He says a renewal of foreign trade also is essential and emphasizes the importance of reduction of public expenditure in order to cut taxation.

Jenny considers Wall street's failure to attract the public into the market and to maintain the summer highs as an indication that artificial means are not effective to bring back prosperity. He says, however, that improvement of stock prices, which have not yet been entirely wiped out, has given rise to improved feeling in the country, which contrasts with the discouragement hitherto prevailing.

PENNSY EARNS 34 CENTS A SHARE IN EIGHT MONTHS

Pennsylvania railroad reported a net loss after taxes and charges for August of $406,135, compared with net income of $2,167,420 for the same month a year ago.

For the first eight months of this year there was net income at $4,592,300, as against $12,151,704 for the corresponding 1931 period.

Net for the eight months period is equal to 34 cents a share on 13,162,810 shares, as against 92 cents a year ago.

Atchison system's net income for August after taxes and charges was $1,624,550, compared with $3,829,163 for the like 1931 month.

Net for the first eight months of this year was $1,851,305, equal to $1.49 a share on 1,241,728 shares of 5 per cent preferred stock, as against $13,692,062 in the same period a year ago.

Baltimore and Ohio reported a net loss after taxes and charges for August of $267,436, as against net income of $728,240 in the same month last year. For the first eight months of 1932 net loss aggregated $5,698,929, in contrast to net income of $1,421,361 for the corresponding 1931 period.

REFUSE TO HEAR PROTEST ON EAST GETTING C. & E. I.

Washington, D. C., Oct. 16.—The interstate commerce commission has refused to reopen the railroad consolidation case to permit the Alabama public service commission to protest against grouping of the Chicago and Eastern Illinois with roads in the eastern district.

The Alabama state regulating body contended in its application for a reopening of the case that the Chicago and Eastern Illinois should not have been grouped with the Chesapeake and Ohio and Nickel Plate.

20 MOST ACTIVE STOCKS

[Traded in for weeking ending Oct. 15.]

Sales.		Close.	Net chge.
485,000	Unit Aircraft	22¾	+ 2
276,500	U S Steel	37⅛	+ 2⅜
232,800	Gen Motors	14	+ ⅝
223,300	Montgomery Ward	12¾	+ 1⅜
213,500	Am Tel & Tel	108½	+ 2½
197,800	Chrysler	14¾	+ ⅝
189,400	Case	41½	+ 1½
137,200	N Y Central	22⅛	+ ⅝
124,000	United Corp	9¼	+ ⅛
121,700	Int Tel & Tel	10¼	+ 1
119,300	Du Pont	36½	+ 2⅜
115,900	Radio	7¾	+ ⅜
115,700	Int Harvester	22¼	+ 1⅜
115,200	Am Can	80¾	+ 2½
115,100	Sou Pac	20	+ 1½
112,700	Gen Elec	16¾	+ 1¼
104,000	Al Chem & Dye	73	+ 1⅝
99,800	Canadian Pac	15	+ ⅝
98,000	Westinghse El & M	28¼	+ 1¼
91,500	Con Gas	80½	+ 1½

Lubrite Refining Corp. Adopts Five Day Week

East St. Louis, Ill., Oct. 16.—[U. P.]—Approximately 2,600 employés of the Lubrite Refining corporation are to be placed on a five day week working schedule, the corporation announced.

GRAHAM-PAIGE OFFERS PLAN TO EXCHANGE NOTES

[Chicago Tribune Press Service.]

New York, Oct. 16.—A plan for funding and extending the balance of $1,400,000 of an issue of $3,000,000 of Graham-Paige Motors corporation 8 per cent sinking fund debentures, series A, has been presented by Joseph B. Graham, president, in a letter to the holders of the bonds.

The plan provides for the exchange of the bonds, which mature Aug. 1, 1933, for a like amount of first mortgage 6 per cent sinking fund bonds dated Feb. 1, 1933, and due Feb. 1, 1938. The new bonds would be secured by a first closed mortgage or deed of trust to the Detroit Trust company as trustee, covering the land, buildings, machinery and equipment of the Warren avenue plant in Detroit, and the plant at Wayne, Mich., which are estimated to have a value of $4,764,982. This figure is based on an appraisal of the land in 1927, and on the cost of the plant less depreciation and write-offs.

Steel Again Shows Fair Demand Gain

New York, Oct. 16.—Improvement in steel demand continued of moderate proportions this week, still reflecting steady buying by smaller consuming interests. Ingot production was estimated at 19 per cent of capacity for the country, accounted for by expanding demand for tin plate, tubular products, sheets, and bars.

Further loans for structural projects and for railroad repairs have been announced by the Reconstruction Finance corporation, but they have not materialized into orders.

Demand from the automobile industry is held up pending new models. Prices held unchanged. Demand for pig iron improved further in some districts, at steady quotations.

Copper Market Dull.

Demand for copper remained dull, as European quotations continued soft, causing consumers here to withhold purchases. Producers hold nominal quotations unchanged at 6¾c for electrolytic, while concessions said to be available in second hand quarters attract no buying interest. An important fabricator is quoted to the effect that there has been a distinct improvement in the copper and brass industry. Consumers, however, are said to have their immediate metal requirements supplied.

Tin ruled steady and toward the close of the week improved buying developed, apparently influenced by the more cheerful tone of financial markets. This demand, however, was largely for dealer account, with consumers taking relatively small quantities.

Lead Prices Steady.

Lead was steady at the recent decline. Consumer buying improved moderately, being approximately equal to [illegible]. Generally there was said to be little or no pressure to sell, some interests not quoting the low levels prevailing.

Zinc remained quiet. Buying interest was said to be developing slightly below quoted levels, but in the apparent absence of selling pressure business was restricted.

Dismiss Receivership Suit Against Central West Co.

Wilmington, Del., Oct. 16.—(AP)—Chancellor Wolcott in Chancery court today dismissed by agreement of all parties the receivership suit filed several months ago by G. G. Fox of New York against Central West Public Service company of Chicago.

POLITICS PUSHES ASIDE ROUTINE FINANCE EVENTS

Wall Street Passes Up Statistics.

BY FRED HARVEY.

[Chicago Tribune Press Service.]

New York, Oct. 16.—Politics, for the moment, appears to have elbowed such routine matters as earnings and dividend reports, trade reviews, and bank statistics out of the stock market picture. The politicians out in the front line trenches are beginning to make the fur fly in their great quadrennial campaign to save the country, and the smoke of battle is beclouding what the ticker has to say about a lot of other developments that might otherwise be accounted more or less important. Brokers think it will be thus until after the election.

The changed order of things was brought home to the tape watching gentry in striking fashion by the market's course last week. First there was a continuation of the decline which had set in the week before and which was popularly blamed on the street's so-called "gold scare"; i. e., the sobering disclosure that the country had come within two weeks of being forced off the gold standard when the depression was scraping bottom last summer. Second, there was the sharp upturn in Friday's dealings credited to an "understanding" that the Democratic candidate for President was about to declare opposition to the soldier bonus.

A Different View.

There were those, of course, who found it difficult to fully credit either explanation, inclining rather to the view that Friday's rebound was nothing more than a technical recovery, brought about by an oversold condition, just as the earlier setback had been brought about and carried on by disappointment over the failure of business and industry to recover to the highly optimistic bounds fixed by midsummer prophecy.

Whatever the overshadowing cause,

[Continued on page 26, column 1.]

Ettinger & Brand

announces the removal of its Chicago office to

600 BANKERS BUILDING
105 WEST ADAMS STREET

Telephone Dearborn 9600

Members of

New York Stock Exchange
Chicago Stock Exchange
Detroit Stock Exchange
Cleveland Stock Exchange
New York Curb (Associate)
Chicago Board of Trade
Chicago Curb Exchange
New York Cotton Exchange
Rubber Exchange of N. Y., Inc.
National Metal Exchange
Milwaukee Stock & Grain Exchange

CLEVELAND NEW YORK CINCINNATI
CHICAGO DETROIT MILWAUKEE
AKRON

October 17, 1932

1889 THE NORTHERN TRUST COMPANY CHICAGO 1932

PRINCIPLES THAT TIME HAS PROVED

underlie these banking relationships

GUIDED by an unchanging concept of banking and trusteeship, in this year of economic realignment The Northern Trust Company has added many new friends.

Yet firms and people who recently have come to know the institution, have found here the same ready, direct co-operation which the years have proved effective.

Today, with its larger customer group, the men who make the decisions are still accessible. Their time and the facilities of their departments are always at your disposal.

The care which The Northern Trust Company gives to your affairs, and the counsel which it places at your command, rest now as at every period since 1889, upon the principles of sound, conservative banking.

This old bank invites your business. It offers a complete service—in Commercial Banking for corporations and individuals, Savings, Trust, Investment Bonds and Safe Deposit.

A complete service including:

COMMERCIAL BANKING
SAVINGS
EVERY TRUST SERVICE
INVESTMENT BONDS
SAFE DEPOSIT

THE DIRECTORS OF THE NORTHERN TRUST COMPANY ARE:

A. WATSON ARMOUR, *Director, Armour & Company*
SEWELL L. AVERY, *President, U. S. Gypsum Company*
ALBERT B. DICK, JR., *Vice-President, A. B. Dick Company*
JOHN T. PIRIE, *Carson Pirie Scott & Company*
EDWARD L. RYERSON, JR., *President, Joseph T. Ryerson & Son, Inc.*
HAROLD C. SMITH, *President, Illinois Tool Works*
WALTER BYRON SMITH
JOHN STUART, *President, The Quaker Oats Company*
EZRA J. WARNER, *President, Sprague, Warner & Company*
SOLOMON A. SMITH, *President, The Northern Trust Company*

THE NORTHERN TRUST COMPANY

In the service of Chicago since 1889

NORTHWEST CORNER LA SALLE AND MONROE STREETS

TUNE IN: "The Northerners," Friday evenings, 9:30—10:00 WMAQ

POLITICS PUSH ASIDE ROUTINE FINANCE EVENTS

Wall Street Now Passes Up Trade Statistics.

[Continued from page 25, column 8.]

however, the reaction was instrumental in canceling nearly 50 per cent of the gains accumulated between July 8 and Sept. 8 before it was checked. Friday's rally—the sharpest, by the way, since the one on Sept. 21—restored more than 4 points of the losses—4.07 points, as measured by THE CHICAGO TRIBUNE'S average index of fifty representative stocks, to be exact.

September Rally.

The Sept. 21 rally, which had gradually dwindled away in the day by day press of selling since, amounted to 6.40 points. Incidentally, while the earlier rally opened a wide gap in overnight advances over prices of the preceding session, thus inviting a wave of profit taking, that of last week resulted in no such pronounced gap and, according to the chartists who set store by such things, therefore did not lay itself so openly to attack.

On both rallies speculative enthusiasm and the volume of trading waned rapidly after the initial upturn. Last Friday's turnover, for all the fuss and fury made by the jubilant bull element, amounted to only a little more than two million shares. Volume for the full week, indeed, came to only 7,867,440 shares, which went for a fair-to-middling day's business in times not so very far agone.

The market, as these figures suggest, continued to be very largely a professional affair, depending for its rallying power more on some sudden stampede of shorts than on any outburst of "long pull" buying enthusiasm.

Business Evidences.

Excluding reasonable hopes of a continuation of the evidences of seasonal recovery, which the various indices of business and trade, such as the car loading reports, department store sales, increasing figures on employment, and the like, have been furnishing with such steady regularity, there does not seem to be much on the nearby calendar outside of politics to stir the market's pulse. With the candidates of both major parties launching their "whirlwind finish" drives and the wires pulsating with a growing crop of charge and countercharge, however, the speculative community will find it easy, no doubt, to blame its market's worries on the "live" news of the day.

The mill run of business news has long since ceased to be a factor of any speculative sentiment. Judging from stock comment, the street has just about abandoned hopes of anything more than seasonal improvement this fall. Certainly no further stock is being taken in the rosy predictions of a sweeping revival so lately current in Wall street conversation.

HOME OWNERS' FRIEND

Inquiries must be accompanied by a stamped, self-addressed envelope. Answers of public interest will be published. Address letters to Home Owners' Friend, Chicago Tribune. Be sure and state all the facts. Answers are based on information which The Tribune believes correct, but beyond care in securing it The Tribune assumes no responsibility.

Monday, October 18, 1932.

Getting Close to the Dead Line.

TO THE EDITOR: I own a three flat building purchased in 1927 for $31,000. A first mortgage of $14,500 is held by —— company and the entire amount is due Oct. 31, 1932. I intend to ask for an extension or renewal but I am very much afraid that they will refuse this request. What procedure can I follow if they refuse to extend this mortgage? Can I get help from the United States government through the home loan bank; if so, how shall I make application for a loan from them?—W. C.

ANSWER: Every one with an aching tooth is the same when it comes to seeing the dentist. They keep putting it off as long as possible anticipating an unpleasant experience. However, this should never be done in the case of refinancing a first mortgage. Perhaps much to your surprise, the extension of your loan may be easily accomplished. The firm you are dealing with is a reputable organization and we feel certain they will make every effort to assist you in working out your problem on an equitable basis. If this is impossible, we suggest you write the Federal Home Loan bank, Evanston, requesting either an application for loan or the name of several building loan associations in Chicago who are in the market for mortgages.

Owns Six Lots.

TO THE EDITOR: I would like to get a little information in regards to the following: I own six lots in Bartlett, Ill., clear. I am employed by the C. & St. P. railroad and would like very much to live there. On two of these lots is an old house, large barn, chicken house, and two deep wells. The house can be remodeled for about $1,500. I would also have to put in plumbing, septic tank, and water pump.

At present, I am paying $30 a month rent in Chicago. If I could secure enough money to put the house in shape, my rent money could be applied on my own home. I would like to know if there is any way I could get a loan to improve this property?—M. C.

ANSWER: There are several parties who would be interested in figuring with you on this work and you could arrange to pay on the installment plan. We suggest you secure several figures from a building contractor, a local lumber yard, and the home building department of some large mail order house. You might try to locate a building contractor who would take one of the vacant lots as part payment for services and material.

NEW YORK WEEKLY STOCK MARKET

Week ended October 15, 1932.
Total sales for week.....1,785,040
Same week year ago.....6,207,325
Total sales 1932 to date.....368,856,110
Total sales 1931 to date.....472,313,510

A

Div. yield.	1932 pct. High.	Low.	Description	Sales.	High.	Low.	Close.	chge.	Net year ago.
...	9½	4½	Adams Expr	20,000	6¾	6¾	6¾	+ ¼	5¾
...	73	23	Do pf	30	60	60	60	— 5½	72¾
8.3	73	23	Adams Mills	1,800	17	14½	17	+ 3½	28¼
11.8	30¾	13	Addressog	1,800	11½	10¾	11	+ ¼	13¼
...	14	5¼	Addressog ctfs	100	10	10	10	— ¼	13
...	4¾	1¼	Advance Rume	100	2¾	2¾	2¾	— ¼	4¾
17.8	16½	4½	Affiliat Prod	30	9¾	9¾	9¾	— ¼	10
5.3	63½	30½	Air Reduc	18,500	59¾	51	55½	+ 3½	63
...	8¼	2	Air-Way El Ap	200	2¼	2	2	+ ¼	2¾
4.2	16¾	7½	*Alaska Jun	46,400	12¼	10	11½	+ ¼	15
...	3½	¾	Allegheny	17,000	1¾	1¾	1¾	— ¼	3
...	8	¾	Do pf 1X	400	3	3	3	— ¼	10¼
...	8¼	1	Do pf 2nd w	2,500	3¾	2¾	3	— ¼	...
...	15	2	Do pf $40ww	300	3½	3½	3½	— ¼	20¾
...	15	5½	Alleg Steel	70	9¼	8¾	9¼	+ ¼	13
8.2	38¼	42½	*Al C & D	104,600	7¼	6¾	7¼	+ ¼	11¾
6.0	119¾	96¾	Do pf	200	116¾	116¾	116¾	— 2¾	130
...	15¾	4	Allis-Ch Mfg	5,300	9¼	7¾	8¼	— ¼	10¾
...	10	4½	Alpha P Cem	300	9	8¼	8¼	— ¼	10
...	8¾	1¼	Amal Leather	100	3¼	3¼	3¼	— ¼	8¼
...	16	5¼	Amal Lea pf	100	8¾	8¼	8¼	+ 2	...
10.0	22¾	13	Amerada	1,900	21¼	20	20	+ ¼	29
...	15¾	3	Am A Ch Del	2,800	9	7¾	8¼	+ ¼	23½
...	28½	5	Am Bk Note	2,800	14½	12¾	13¾	+ ¼	41
7.5	47	28	Do pf	30	41	41	41	+ ¼	55
...	3¼	¾	Am Best Sug	300	3½	3¼	3¼	— ¼	8
...	9¼	2	Do pf	200	4¾	4¾	4¾	— ¼	9¼
5.5	17¾	6¼	Am Br Shoe	200	11	11	11	...	23¼
10.0	90	40	Do pf	300	72½	65	72½	+ 2½	93¾
7.8	73½	29¾	Am Can	113,300	121¼	121	121½	+ 1¾	135¾
5.7	129	93½	Do pf	100	121¼	121	121¼	+ ¼	144
...	8	2	Am Car & Fdy	2,000	5¼	5	5	— ¼	14
...	50	16	Do pf	500	32½	32½	32½	— ¼	43
...	16	7	Am Chain	100	11	11	11	...	16
8.6	37¾	18	Am Chicle	1,000	33½	33½	33½	— ¼	39¾
...	8¼	2	Am Colortype	1,800	7¾	6½	7¾	+ ¼	8¾
...	27	11	Am Comml Alco	3,300	21¼	17¾	21	+ 1	34¾
...	15¾	3	Am Crayon	300	9¾	9	9¼	...	13
...	3¾	2	Am Encaustic	100	3½	3½	3½	— ¼	11¾
...	16	2	Am & For Pow	5,000	3¾	3¾	3¾	— ¼	6
...	11	3	Am Hide & L	400	12¾	9¾	12¾	+ 3	23¾
...	42	20	Do pf	200	35	35	35	— 5	77¾
...	38½	5	Do 37 pf	1,300	16¾	15½	16	— ¼	50
...	21¾	2¾	Do 2 pf	2,000	10¾	7	10	...	26
25.0	6¼	3	Am Hosiery	300	4¼	4	4	...	6
...	12¾	3¼	Am Ice	2,500	4	3¾	4	+ ¼	23½
...	15½	3	Am Mach & Fd	1,000	5¼	5	5	— ¼	13
...	27	4¾	Do pf	500	15	11½	15	+ 2¾	43
10.8	51¾	25	*Am H Prod	6,700	30¾	30¾	30¾	+ 1¾	46
...	¾	...	Do rights	13,400	...	...	...	...	...
14.3	21¼	6¼	Am Ice	2,200	7	6	7	— ¼	11
...	12	3¾	Am Internat	16,000	7¾	6	7¾	+ ¼	18
...	13¾	3¾	Am Loco	1,400	8¾	8¾	8¾	+ ¼	31
23.3	40	19	Do pf	200	31½	30	30	— 3	60¼
5.7	22¼	7¾	Am M & Fdy	3,000	14	11¾	14	+ 2	22
...	1¾	¼	Am Meter ctfs	100	1¾	1¾	1¾	...	7½
...	11	4¾	Am Metal	1,500	5¾	4¾	5	— ¾	13¾
6.0	32	14	Am News	120	24½	24	24½	— ¼	30¾
...	17¾	3	Am Pow & L	24,000	10¾	7¾	9¾	+ ¼	36
20.0	58	15½	Do 3d pf	1,400	31½	26	29½	+ 2¾	58½
19.2	49¾	10	Do 5 pf	1,400	26	23	25½	+ 2¾	58½
...	12¾	3¼	Am Re E San	81,200	8¾	6½	7¾	+ ¼	13
...	15½	3	Am Roll Mill	2,500	12¾	9¾	11¾	+ ¼	23
14.3	20¾	13¾	Am S Ras	600	20¾	18	20¾	+ 1¾	35
...	3¾	¾	Am Seating	100	1	2	2	...	4
15.4	25½	10	*Am Ship B	11,000	13¾	13¼	13¾	...	45
...	27¾	5½	A Smelt & R	19,000	16	11¾	15¾	+ ¾	35
...	85	15	Do pf	300	44	41	44	+ 3	...
...	55	15	Do 2d pfd	1,500	32¾	31	32¾	— ¼	82
9.4	30¾	21¾	Am Snuff	200	32	31¼	32	+ ¼	32
...	15¼	3	Am Sil Fdrs	7,600	8¾	6¼	8¼	+ 1¼	11¾
6.3	36¾	20	Am Stores	400	32½	31	32	+ ¼	36¾
8.7	39¼	13	Am Sugar Ref	1,800	23¾	20¾	23	— ¼	45¾
9.3	90	45	Do pf	200	75½	75½	75½	— 5½	93¼
...	10¾	2¾	Am Sumat T	100	6¼	6¼	6¼	— ¼	11
8.6	137¾	70½	A Tel & Tel	213,500	108	98¾	105¾	+ 2¾	134¾
7.0	86¾	40¾	Am Tob	4,400	71¾	66¼	71½	+ 2	90¾
6.9	89¾	44	Do B	38,800	73¾	68¼	73¼	+ 2	90¾
5.1	118½	95¼	Do pf	700	118¾	114¾	117	+ 1¾	114
...	70	10½	Am Type F pf	80	20	17	20	+ 3	80
8.7	34½	11	Am W Wks	10,700	24	19¾	23¼	+ 2	30
10.0	31	11	Do ctf	1,100	20¾	18	20¼	+ 1	27¾
...	19	1¾	Am Woolen	7,600	6¼	4¾	5¾	— ¼	10¾
...	30½	15½	Do pf	5,400	29	25¼	28	+ ¼	26½
...	2¼	¾	Am Wtg P ctf	700	1	1	1	— ¼	4
...	8	2	Do pf	100	3½	2¾	2¾	— ¼	7
...	6¼	1¼	Am Zinc LS	600	3¾	3¾	3¾	+ ¼	13¾
...	19¾	3	Anaconda	67,400	11	7¾	10¾	+ 1¾	13¾
...	15	3	Anacon W&C	100	7¾	7¾	7¾	— ¼	14¾
12.0	17½	5¼	Anchor Cap	1,200	10	9¾	10	+ ¼	18
9.8	75	40	Do pf	40	70	67	69	+ ¼	90
...	2	½	Butte Cop & Z	100	1	1	1	+ ¼	1¾
...	5½	1½	Butterick	400	3¼	2¼	3¼	+ ¼	17½
...	24¾	7	Byers Co	15,900	16¾	12¾	13½	+ 1¾	17½

B

...	12	2	Baldwin Loc	3,800	7¾	5	7	+ ¼	9¼
...	35	8	Do pf	1,000	18¾	15	17¾	— ¼	43
...	21¾	3¾	Balt & Ohio	35,300	13¾	10¼	12¾	+ ¼	29¼
...	41½	6	Do pfd	6,100	15¾	12¾	15¾	+ ¼	45
8.1	99	62	Bamberger pfd	50	80	80	80	— 7	101½
9.1	35¾	9¼	Bang & Ar	1,000	22	18½	22	— ¼	31
8.7	91	50	Do pfd	10	80	80	80	— 7	87
...	3¼	½	Barker Bros	100	1¾	1¾	1¾	— ¼	3
...	7	3¾	Barnsdall	12,700	5	4¾	4¾	— ¼	6
...	43½	13¼	Beatrice Cr	7,300	14¾	13½	13¾	— 1	47¾
10.0	95	70	Do pfd	200	70	70	70	— 4¾	94¾
7.0	45	29¼	Beech-Nut P	100	43	43	43	— 1	44
...	8¾	2¾	Belding Hem	3,500	5¾	5½	5¾	+ ¼	5¾
6.9	62½	57¾	Bel N Ry pt pf	300	59¾	59	59¾	— ¼	68
...	18¾	4½	Bendix Aviat	49,400	17	14¾	16¾	+ 1¾	18¾
...	24¼	5¾	Best & Co	3,800	14¾	13¾	14¾	+ ¼	28
...	23¾	7¾	Bethlehem Stl	58,000	18¾	15¼	18¾	+ 1¾	28
...	16½	2¾	Do pfd	2,100	11¾	9¾	11¾	+ 1	24¾
...	10	3¾	Blaw Knox	200	6¼	6¼	6¼	...	10¾
...	22¼	4¾	Bohn Alum	3,900	12¾	9¼	11¾	+ 1	24¾
7.8	54	31	*Bon Ami A	200	50¾	50¼	50¼	+ ¼	...
7.4	43¾	20	Borden	15,700	28¾	25	27¾	+ 2	47½
...	14¼	3¾	Borg Warner	8,200	9¾	7¾	9¼	+ ¼	12¾
...	30	5	Boston & Me	500	11	8¼	11	+ 1	24
...	11¾	2¾	Col Fuel & Ir	2,600	7¾	5¾	5¾	+ ¼	10¾
...	10¼	2¾	Briggs Mfg	7,000	5¾	3½	5¾	+ ¼	10
...	10¼	2¾	Brklyn & Q T	100	4¾	4¾	4¾	...	6½
13.6	58	23¼	Do pfd	200	44½	44¼	44½	— 1	70
...	50¾	11¼	Brklyn Man T	18,500	21½	17¾	21	+ 2¼	45
10.8	78¾	31¼	Do pfd	500	59¼	59¼	59	+ 2	76¾
6.9	89½	40	Brklyn Un Gas	500	76	72¾	72¾	— 7	91¼
...	2¼	½	Brun T & Ry S	700	1	¾	¾	— ¼	3¼
...	7¾	1½	Bucyrus & Erie	900	4¾	4	4¾	...	8¾
...	10¼	2½	Do cvt pfd	100	5¾	5½	5¾	+ ¼	8¾
...	2¾	½	Budd Mfg	8,700	1½	1¼	1½	...	3
...	14	3½	Do pfd	900	8	7	7½	— 2¼	22
...	4½	½	Budd Wheel	2,600	2¾	2	2¾	+ ¼	5
...	8	2¼	Bullard Co	700	4	4	4	— ¼	8¾
...	3½	1¼	Bulova Watch	400	2¾	2¾	2¾	+ ¼	4¾
...	2¾	1	Burns Bros A	100	1	1	1	...	3
10.0	13¼	6¼	Burr Ad Mach	4,800	9	8¼	8½	...	12¾
...	21¾	3½	Bush Term	300	5½	5½	5½	...	17
...	15	7¼	Do 7% deb	120	14	12¾	14	— 1	60
18.4	85	12¼	Do bldg pfd	40	39¾	38	38	— 6	90
...	2	½	Butte Cop & Z	100	1	1	1	+ ¼	1¾
...	5½	1½	Butterick	400	3¼	2¼	3¼	+ ¼	17½
...	24¾	7	Byers Co	15,900	16¾	12¾	13½	+ 1¾	17½

C

...	19	4½	Calif Pack	3,700	11	9	10½	— 1	15½
...	1¼	½	Callahan Z Ld	2,200	¾	¾	¾	...	1
...	7¾	1¾	Calumet & Hec	4,800	4¼	3½	4¼	+ ¼	4¾
...	9¼	2¾	Campbell Wy	200	4¾	4¾	4¾	— ¾	9¼
12.0	15	6	Cana D G Ale	2,700	10¼	8	8¾	+ ¼	19
...	20¾	7¼	Canad Pac	99,800	15¾	12¾	13	+ ¼	14¾
6.6	23¾	10¼	Cannon Mills	800	18¾	18	18¾	+ 1	19
...	9½	2¾	Cap Adm A	1,600	6¾	6¾	6¾	— ¼	7¾
9.1	70	30	Caro C&O stpd	10	55	55	55	— 5	56
5.0	165½	75¾	Case Th	189,400	43¾	35¾	41¼	+ 1½	47½
12.7	75	30	Do pfd	380	59½	55	55¾	...	56
6.3	15	4¾	Caterpil Tract	9,200	8¼	7¼	8¾	— ¼	15
...	12¾	1¼	Celanese	3,700	8	6	7¾	+ ¼	8¼
...	3¾	¾	Celotex	200	1	1	1	...	3¾
9.4	20½	7¾	Cent Aguirre	1,000	16¼	16	16¼	— ¾	16¾
...	8¾	2¾	Century Rib M	500	4¾	3½	4¼	+ ¼	6½
10.8	85	60	Do pfd	10	65	65	65	— 1	...
...	15¼	3½	Cerro de Pas	10,800	8¼	6¼	7¾	+ ¼	18¾
...	3¾	1	Certainteed	200	1½	1¼	1¼	— ¼	5¾
...	18¾	8	Do 7% pfd	100	8	8	8	— 2	...
...	30½	16½	Checkers Cab	700	22	22	22	— 2	43
11.4	31½	9¾	Ches & Ohio	65,400	21¾	17¾	21¾	+ 2½	32
15.4	20¾	4¾	Ches Corp	9,300	14	10	13¾	+ 1¾	27¼
...	5	½	Chi & E Ill pf	300	2	1¾	2	+ ¼	17¼
...	14½	2	Chi & N W	24,800	7¾	5¾	7¾	+ ¼	40½
...	31	8	Do pfd	100	15	10	10	— 4¾	40½
...	5¾	1¼	Chi Gt West	1,300	3¾	2¾	3¼	+ ¼	5¾
5.6	15¼	2½	Do pfd	8,100	9¾	7¾	8¾	— 1¼	35
...	4¾	...	C M St P & P	2,500	3½	2	2½	+ ¼	13¾
...	8	1¼	Do pfd	10,300	4¾	3	4	+ ¼	6
...	6¾	1	Chi Pneu T	2,400	4½	3¼	4¾	+ ¼	11
...	13¾	2¼	Do pfd	900	9	7¾	7¾	— 1¼	26¾
...	16¾	1½	Chi R Is & P	3,500	7¼	5	7	+ ½	41
...	3¾	¼	Do 6% pfd	400	2	2	2	...	11
...	27½	4¼	Do 7% pfd	700	10	7¼	9	+ ¼	53
20.0	14	6¼	Chi Yel Cab	60	10¼	10¼	10¼	...	...
...	12½	5	Chick Cot Oil	100	9½	9½	9½	...	20¾
...	8	1½	Childs Co	700	3¾	3¾	3¾	— ¼	14¾
7.1	21¾	5	Chrysler	107,800	14¾	12¾	14¾	+ 1¾	38¾
18.2	28½	11	City Ice & F	1,400	11¼	11	11½	— ¼	68
...	2¼	¼	City Strs	800	¾	¾	¾	...	1¾
...	8¾	3¼	Clark Equip	100	7	7	7	...	10¾
8.5	120	74½	Coca-Cola	2,800	94½	90¼	94½	+ 2¾	111
6.5	50	41¾	Do A	100	46½	46½	46½	— ½	49¾
7.1	31¼	11	*Colgate-Palm	2,400	14	13¾	13¾	— ¼	32
7.1	95	63	Do pfd	600	84½	83¾	84	— 1	95
...	10¾	2¾	Coll & Alk	3,500	6¼	4¾	5	— ¾	11¾
...	12¾	2	Colonial Bea	500	12½	12	12¾	+ ¼	9¼
...	30	5	Col & S 1st pf	160	15	14	15	— 3	...
...	14¾	2¾	Col Fuel & Ir	2,600	7¾	5¾	7¾	+ ¼	10¾
7.1	21	4¼	Col G & El	58,800	14½	11¾	14¼	+ 1¼	31¼
8.5	79¾	40	Do pfd A	3,400	71¼	70¾	71¾	— ¾	87½
...	4¾	1¼	Colum Pict vtc	1,100	10	9¾	10	...	...
7.1	41¾	18¾	*Colum Carb	10,800	20	19	20	+ 2¼	45
...	11	3¾	Coml Credit	2,700	5	4	4¾	— ¾	11¾
12.5	28	11¾	Do A	100	24	24	24	— 1	21
9.0	72¾	40	Do 1st pfd	150	72¾	72	72	...	93
10.5	21	10¾	Do pfd B	30	20	19	19	+ 1¼	18
9.1	27¾	10¾	Coml Invest Tr	3,100	22	19¾	22	+ 2	28
7.8	81	55¾	Do pf cfs	300	77¾	76½	77¾	+ 1½	70¾
6.8	99	88	Do 6½% pfd	30	99	96	99	+ 2¾	99½
6.0	13¾	3¼	Coml Solv	29,000	10	8¼	9¾	+ ¾	11¾
...	5¼	1¾	Comwith & S	39,500	3¾	3	3¾	...	5¾
12.6	68¾	27¾	Do pfd	1,400	49¾	42	49¾	+ 3¾	75
11.1	15¼	6½	Congoleum Na	3,000	9	8¾	8¾	...	21
14.3	11	4	Congress Cig	100	7	7	7	...	7
...	24¼	5	Con Cigar	100	7½	7½	7½	...	34¾
15.6	72	19	Do pfd	100	45	45	45	— 4½	...
...	5¾	1	Con Film	500	3¼	3	3¼	...	6
...	11¾	2¾	Do pfd	2,300	8¼	7½	8	+ ¾	10¾
7.4	68¾	31½	Con Gas	91,500	57¾	51	56¼	+ 1¾	71¾
5.8	97¾	73½	Do pfd	700	96¾	93	95½	— ¾	97¾
20.0	10¾	4¾	Con Laund	4,000	5½	4¾	5½	— ¾	10¾
...	9	4	Cons Oil	48,000	7	6½	6¾	+ ¼	...
8.5	101	79	Do pfd	100	94	94	94	— 1	...
...	1¾	¼	Con Text	7,200	¾	¾	¾	— ¼	¾
...	14¾	5¾	Cont Bak A	1,600	4¾	4¾	4¾	+ ¼	15¾
...	1¾	½	Do B	500	½	½	½	...	¾
15.8	47¾	24¾	Do pfd	700	39	38	38½	— ¾	42½
6.5	41	17¾	Cont Can	13,800	31	28½	31	+ 1	38
...	8¾	3	Cont Diam Fib	2,000	5¾	4½	5	+ ¼	5¾
8.0	25¾	6¾	Cont Ins	4,500	15½	13¾	15¼	+ ¾	28¼
...	9¾	3¾	Cont Mot	5,600	3¾	2¾	2¾	— ¼	7¾
...	9¾	3¾	Cont Oil Del	18,100	6¼	5	6¼	+ 1	6¾
5.9	55¾	24¾	Corn Prod	23,100	52	42¾	50¾	+ 5	44

D

20.0	7¾	2¾	Davega Strs	100	2¾	2¾	2¾	— ¾	5½
...	1	1	Davison Chem	4,200	5¼	3¼	4¼	+ ¾	5¾
...	1	1	Debenhams Sec	50	11¼	11¼	11¼	...	41
5.5	17¾	6¼	Deere & Co pfd	400	11¼	8¾	9¼	+ ¼	28
10.0	90	40	Do pf	3,800	65¾	54	63	+ 5	100¼
7.8	73¾	29¾	Del & Hud	3,800	25¾	20¾	23¾	+ 2¾	39¾
5.7	129	93¾	Del Lack & W	70,400	32¾	23¾	28¾	+ 2¾	39¾
...	45¾	15	D & R G W pf	200	3¼	3¼	3¼	— ¼	9¾
...	2	1	Detroit Edi	200	75¼	74	75¼	...	129
8.0	122	54	Detroit Edi	200	15¼	14½	15¼	+ ...	11
...	16	7	Devoe & Ray A	300	15¼	14½	15¼	+ ...	11
5.0	10¼	12	Diamond Mat	2,900	10¾	10¾	10¾	...	20¾
5.8	26	8	Do pfd	300	26	25½	25½	+ ½	65
11.8	12¼	7½	Dome Mines	4,400	11¼	10¾	11¼	— ¼	9
7.5	18¼	11¼	Dominion Stre	1,100	16	15¼	16	+ ¼	13¼
...	5	1	Douglas Airc	26,800	13¼	10¾	11¾	+ ¾	53¾
11.4	57	23	Dow Inc	33,300	38¼	33¾	34¾	+ ¼	3
...	3¾	¾	Dunhill Int	300	2¼	2¼	2¼	...	3
14.3	10¾	10¼	Du Pont de N	119,300	37¼	32¾	36¾	+ 2¾	58½
5.5	58¾	22	Du Pont de N	1,100	39	38	38¾	+ ¼	109
5.2	105¼	80¾	*Do deb	1,000	103	100¾	100¾	— ¾	109
5.2	98¼	87	Duq Lt 1st pfd	140	98	97¼	97¾	— ¼	...

E

6.7	105	75	Do pfd	40	105	105	105	+ 2	127
2.5	28½	8¼	Gen Elec	112,700	16¾	14¾	16¼	+ 1¾	30
5.5	11½	10¾	Do spl	4,400	11¼	11¼	11¼	+ ¼	35¾
6.7	40½	19¾	*Gen Foods	18,700	30¾	27¾	30	+ 2½	35½
...	3¾	1¾	Gen G & E A	5,000

NEW YORK WEEKLY CURB MARKET

Week ended October 15, 1932.

Total sales for week........... 985,640 · Same week year ago.......... 1,134,314 · Total sales 1932 to date....... 49,609,000 · Total sales 1931 to date....... 88,402,921

Stock	Sales.	High.	Low.	Close.	Net chge.
A					
Acetol Pr A..	100	4	4	4	— 1
Aero Sup B .	200	⅝	½	½	— 1
Air Inv vtc .	200	⅜	½	⅜	....
Do cv pf .	100	5⅝	5⅝	5⅝	....
Ala Pw $7 pf	30	75	74½	75	+ 1
Alex Indust	900	¼	⅛	⅛	....
Allied Mills..	300	3⅛	3⅛	3⅛	....
All Amer Gen	200	7	7	7	....
Alum Co Am.	5,100	58⅝	46¼	55	+ 3
Do pf	100	54¼	54¼	54¼	— ⅝
Alum Goods .	200	8⅞	8⅝	8⅝	+ ⅛
Alum Ltd ...	400	18⅛	17½	18	— 1
Do pfd	300	35½	35	35	....
Am Austin .	200	⅛	⅛	⅛	....
Am Beverage	4,800	8	6⅝	7½	— ⅛
Am Brit & C	200	¾	¾	¾	— ⅛
Am Capital B	100	⅝	⅝	⅝	— ⅛
Do pf	400	7½	7½	7½	— ⅝
Do pr pfd	100	32⅝	32⅝	32⅝	— 2½
AmCit P&L A	300	30½	30	30	— 1¼
Do B	6,500	4⅞	3⅝	4⅝	....
Am C Pw A .	100	⅛	⅛	⅛	+ ⅛
Do B	200	¼	¼	¼	....
Am Cyan B ..	8,700	4⅝	4⅛	4⅝	+ ¼
AmElSec n pf	1,400	5⅛	4	4⅛	— ⅛
*Am Equities	600	3⅝	3½	3½	— ⅛
Am&FgP war	5,800	5⅞	4⅞	5⅜	+ ½
Am Founders	1,500	1⅛	1⅛	1⅛	— ⅛
Am Gas & E.	26,700	29	25½	28⅛	+ 1
Am HomePr r	4,000	⅛	⅛	⅛	....
Am Invest .	2,900	2⅞	2⅜	2⅞	+ ⅛
Do war.....	100	⅜	⅜	⅜	....
*Am Lt & Tr.	1,400	19	16½	19	+ 1⅛
Do pf	100	21	21	21	— 2
Am Maracaibo	1,500	⅜	¼	⅜	+ ⅛
Am Pneumatic	200	⅛	⅛	⅛	....
Am Sup Pw..	46,400	5⅞	4⅛	5¼	+ ⅞
Do 1st pf .	700	59½	57	59½	+ 1⅛
Do pf	500	36⅝	35⅞	36¼	+ ½
Am Transform	25	2½	2½	2½	+ ⅛
Anch Post F.	100	1⅜	1⅜	1⅜	— ⅛
AppalachEP p	30	90	90	90	— 3½
Arct Rad Tu	300	¾	¾	¾	— ⅛
Ark Nat Gas.	800	2½	2½	2½	— ⅛
Do A	11,900	2½	2	2½	+ ⅛
Do pf	1,200	4⅝	4½	4⅝	+ ¼
Armst Cork ..	200	6	6	6	— ⅛
Asso El Ind ..	400	3	3	3	+ ⅛
As G & El A.	7,100	2½	2	2⅛	....
Do pf	80	15⅞	12⅞	12⅞	— 2⅞
Do war....	3,000	⅛	⅛	⅛	....
Asso Laund..	700	⅛	⅛	⅛	....
Asso Tel Ut .	300	2	1¼	1¼	— ¼
Atl Lobos pf.	100	⅜	⅜	⅜	+ ⅛
Atl Sec Cor .	100	5	5	5	— 1⅛
Atlas Corp ...	18,800	7⅛	6	7¼	+ ⅝
Do pf A ...	900	34⅝	34	34¼	+ ⅝
Do war	3,600	3	2⅜	3	+ ¼
Auto V Mach	400	2½	2½	2½	— ⅛
B					
Babc & Wil .	125	34	33½	33½	....
*Ben Ind Ln.	1,700	12⅝	11⅝	12⅝	+ ⅛
Bliss E W....	100	2⅝	2⅝	2⅝	— ⅛
Blue Ridge ..	6,400	3	2½	3	+ ⅛
Do cv pf ..	1,400	29½	28⅝	29½	+ ⅝
Borne Scrym.	100	7	7	7	....
Bourjois	100	4	4	4	— ⅛
Braz T & L ..	4,300	9¼	8	8⅝	— ⅝
Brill A	100	1	1	1	....
Br Am Tob B	100	17⅝	17½	17⅝	+ ⅝
Brit Celan ..	100	1⅜	1⅜	1⅜	— ⅛
Buckeye P L.	100	23	23	23	— 2
BufN&EP pf.	100	20⅞	20⅞	20⅞	— ⅛
Do 1st pf ..	100	85¼	85¼	85¼	— 1⅞
Bulo Watch p	400	12	10⅝	11	— 2⅛
Bunk H & S v	25	18	18	18	....
Burma Ltd ..	100	1⅛	1⅛	1⅛	+ ⅛
Butler Bros ..	100	2½	2½	2½	— ⅛
Bwana M Ku.	200	⅜	⅜	⅜	— ⅛
C					
Cab & Wire A	200	⅛	⅛	⅛	— ⅛
Do B	900	⅛	⅛	⅛	— ⅛
Can Marc Wi.	3,400	1½	1¼	1⅜	....
Carib Syn .	200	½	½	½	....
Carnation	200	11	10⅝	11	+ 1
Carrier Corp..	100	6½	6½	6½	— ⅛
Celanese pf ..	300	51	49½	49½	— 1⅛
†CentMePw pf	10	87⅝	87⅝	87⅝	+ 8½
Cent P Ser A	700	1	⅝	⅝	— ⅛
Cent P Ser Del	300	⅝	⅝	⅝	....
Cent Stl El ..	13,800	3½	2⅝	3⅛	+ ½
Do cv pf ..	75	19	18	19	—21
Centrif Pipe..	100	3	3	3	+ ⅛
Charis	100	6¼	6¼	6¼	— 1
Cities Service.	60,700	3⅞	3⅛	3⅝	....
Do pf	700	22	20	21⅝	— ⅛
Do B B pf.	50	19	17	17	— 2
Claude N Lts.	200	⅜	⅜	⅜	....
Cleve El Ill ..	100	28	28	28	+ ⅛
Cleve Tract ..	100	1⅛	1⅛	1⅛	....
Colomb Syn ..	1,000	⅛	⅛	⅛	+ ⅛
Colts Pat F..	100	8	8	8	+ ⅛
ColG&E cv pf	200	87	85	85	— 3
ColumO&G vtc	1,300	1⅛	1⅛	1½	+ ⅛
*Comwlth Ed.	1,100	72	70	71	+ 2
Comwlth&S w.	14,900	⅛	⅛	⅛	+ ⅛
Com Wat Serv	400	1	⅞	1	....
Cons Cop Min	800	⅜	⅜	⅜	....
ConsG&EBalt .	2,100	65⅝	60⅝	65	+ 2½
Cont Sh cv pf	300	1⅛	1	1	— ⅛
Coop-B pf ww	100	5⅝	5⅝	5⅝	— 4⅛
Copper Range.	100	3	3	3	— ⅛
Cord Corp ...	11,800	4⅝	3⅞	4⅛	+ ⅛
Corroon & R.	200	1⅛	1⅛	1⅛	+ ⅛
Do pfd A ..	300	10⅝	10	10	— 2
Cosden Oil pf	200	2⅝	1⅞	1⅞	— 1⅛
Creole Pet ..	2,400	2½	2	2⅛	....
Crocker-Wh ..	1,800	5⅝	4⅞	5⅛	+ ¾
Crown C Pet..	1,500	1⅛	1⅛	1⅛	— ⅛
Crown C Int A	200	2⅝	2½	2½	— ⅛
Cusi Mex	400	⅛	⅛	⅛	....
D					
Deere & Co ..	6,300	11⅛	8⅝	10⅛	+ ⅝
De Forest ...	1,100	⅝	½	½	— ⅛
Detroit Aircr.	2,000	½	⅜	⅜	— ⅛
Driver-Harris.	300	5½	5½	5½	— ⅛
Duke Power ..	225	54	48	54	— 1
Duval Tex ..	500	⅝	⅝	⅝	....
E					
East Gas & F	400	7⅛	6⅝	6⅝	— ⅝
Do pfd	25	53	53	53	— 7
East Sta Pow	900	3	2½	3	+ ⅛
EastUtAsso cv	500	4⅛	4	4⅛	— ⅛
Easy W Mch B	100	1⅛	1⅛	1⅛	— ⅛
†Ed Elec Bos..	20	170⅛	170⅛	170⅛	+11⅛
Eisler Elec ..	1,200	1⅛	1⅛	1⅛	— ⅛
El Bd & Sh..	318,100	27	19⅞	26	+ 2⅛
Do pfd	1,200	49½	45	49½	+ ⅝
Do 5% pfd.	1,800	45⅝	41	42⅝	+ 3
*El Pow Asso	800	6	5	6	....
*Do A	900	6	5	6	+ ¼
El P&L op w	600	4	4	4	....
Do 2d pfd A	25	17⅛	17⅛	17⅛	— 4½
El Share	400	4⅛	4	4⅛	+ ⅛
Do pfd	500	47	44⅝	47	+ 2
Emp Dist El p	50	18	18	18	— 2
EmpG&F 8% p	100	22	21	21	— 2
Do 6½% pf.	25	18	18	18	— 5
Do 7% pfd.	150	19	17	18⅜	— 1⅜
Emp Power ..	200	10	10	10	— 1
Europ El A ..	100	2⅝	2⅛	2⅛	— ⅛
Do deb rts...	100	⅛	⅛	⅛	....
F					
Feder Mot ..	500	17	14½	17	+ 2⅛
FlaP&L 7% p	75	36	35	35	— 7
Flintkote A .	200	2½	2⅛	2⅛	— ⅛
Fisk Rub nw	3,000	2⅝	2⅝	2⅝	— ⅛
Do pfd new	300	22½	20⅞	20⅞	— 2⅛
Ford M Can A	1,600	7⅛	6⅝	7⅛	+ ½
Do B	50	15½	15½	15½	....
Ford Mot Ltd	9,900	4	3⅝	4	+ ¼
Founda For A	1,400	4⅝	4⅛	4⅛	— ⅛
Franklin Mfg.	1,300	2½	2	2	— ½
Do pfd	50	6½	6½	6½	+ ½
G					
Gen Alloys ...	900	1⅛	1	1⅛	....
Gen Aviation .	600	2⅞	2⅝	2⅞	— ⅛
Gen El Ltd r.	500	7	6⅝	7	+ ⅛
GenG&E cv p B	300	13⅝	12⅝	12⅝	— ⅝
Gen Pub S pf	70	38	33	38	+ 5⅛
Georgia Pr pf	75	65	63	65	— 4
Glen Alden ..	1,400	13⅛	13	13	....
Gold Seal El.	3,300	½	⅛	½	+ ⅛
Goldfield Cons	200	⅛	⅛	⅛	....
Goldman-Sachs	8,900	3	2⅝	3	....
Gorh Inc pfd.	50	6⅝	6⅝	6⅝	— ⅝
Graymur	100	13⅝	13⅝	13⅝	....
Gt Atl & P nv	10	136½	136½	136½	....
Do 1st pfd..	20	117⅝	117	117⅝	+ ⅝
Gulf Oil Pa ..	3,200	31	28	30⅞	+ 2⅝
H					
HapCandySt A	200	⅜	½	½	— ⅛
Hecla Min ...	300	3½	3⅜	3⅜	— ⅛
Helena Rubin.	200	⅝	⅝	⅝	— ⅛
Heyden Chem.	300	8	7	7	— 3
Hir Walker ..	1,000	5⅝	5	5⅝	+ ⅝
Do pfd	300	8½	8⅝	8½	+ ⅛
Holling Gold..	100	4⅝	4⅝	4⅝	....
†Horn & Hard	300	24	23½	24	+ ⅝
Hud May M&S	2,000	3	2⅝	3	....
Humble Oil ..	400	39½	38	39⅛	+ 1⅛
Huyler's Del ..	200	½	½	½	— 1
Hydro El Sec..	200	5⅝	5⅝	5⅝	— ⅝
Hygrade Fd ..	3,700	3⅝	3⅜	3⅝	+ ⅛
Hygrade Sylv p	25	53⅝	53⅝	53⅝	....
I					
Il P&L $6 pf.	150	40	38⅝	39¼	— 1⅛
Do 6% pf...	30	41½	41½	41½	— 8
Imp Oil Can ..	2,600	8⅜	7⅞	8⅜	+ ⅛
Do reg	100	7⅞	7⅞	7⅞	— ⅝
Imp Tob Brit.	100	16⅝	16⅝	16⅝	+ ⅝
Imp Tob Can.	600	7¼	7¼	7¼	— ⅛
Ind Terr Ill A	400	3⅛	3½	3½	— ⅛
Do B	100	3	3	3	— ⅛
Ind Pipe Line	200	4½	4¼	4¼	— ⅝
Indep Pneu Tl	50	10	10	10	....
Ins Co N Am..	700	35	33	35	+ 1
Insuran Sec ..	100	1¼	1¼	1¼	— ⅛
Intercon Petrol	1,800	⅛	⅛	⅛	....
Internat Pet ..	4,300	10	9⅝	10	+ ⅛
Int Sup Pow..	1,400	13⅛	12	13⅛	— ⅛
Inter Util A..	100	7	7	7	— ⅛
Do B	4,300	2⅛	2	2⅛	....
Interst Equit..	1,000	⅝	½	½	— ⅛
Do cv pf ...	600	15⅛	13⅞	15⅛	+ ⅛
Irving Air Ch.	1,300	5⅛	5	5⅛	+ ⅛
Ital Superp A.	1,400	1⅝	1⅛	1⅝	....
J					
Jonas & Nau.	100	⅝	⅝	⅝	....
K					
Kirby Pet	600	⅝	⅝	⅝	+ ⅛
Kelly Spr n pf	200	10⅛	10	10	— 3½
Do new	100	2	2	2	— 1
Kerr Lake	200	¼	¼	¼	+ ⅛
L					
Lake Sh M ..	200	26⅝	26¼	26⅛	— ⅛
Lakey F & M	100	1⅛	1⅛	1⅛	— ⅛
Lefcourt Real.	100	1⅝	1⅝	1⅝	....
Do pf	500	5⅝	5⅝	5⅝	— ⅛
Lerner Strs ..	100	3	3	3	....
Lib McN & L	600	2	2	2	— ⅝
Lone Star Gas	3,500	7⅛	6⅛	7⅛	+ ⅝
Long Is Lt ...	700	13⅛	13	13	— ⅝
Do pf	60	83	83	83	— ⅝
Louis L & E..	2,800	1⅛	1	1	....
M					
Mang St p ww	720	1⅛	1⅛	1⅛	— 3⅝
Mavis Bott A.	200	⅝	⅝	⅝	....
Mayfl Asso ..	100	28	28	28	....
Mem N Gas ..	300	3½	3½	3½	— ⅛
Merchant Strs	100	10⅝	10⅝	10⅝	— 1⅝
Merritt C & S	100	1⅛	1⅛	1⅛	— ⅛
Mich G & O...	100	1⅛	1⅛	1⅛	— ⅛
Mid St P B ct	100	⅛	⅛	⅛	....
Mid West Util.	900	½	⅜	⅜	— ⅛
Min Co Can..	200	1⅜	1⅛	1⅜	— ⅛
Mo Kas P L..	1,300	½	⅜	⅛	+ ⅛
Moh Hud 1 pf	100	88	88	88	— 1
Mount Prod ..	600	3⅝	3⅛	3⅝	....
Munic Svc ...	100	4⅛	4⅛	4⅛	+ ⅛
N					
Nat Am Co ...	700	⅛	⅛	⅛	....
Nat Avia	1,200	5⅝	4⅝	5⅛	+ ⅛
Nat B Hess ..	3,700	2	1⅝	1⅝	....
Nat Bond & Sh	700	26	25½	26	....
Nat Fuel G....	900	12⅛	11⅛	12⅛	+ ⅛
Nat Investors..	2,000	3⅛	3	3⅛	— ⅛
Do war	1,100	2	1½	2	+ ⅛
Nat Leather ..	100	⅝	⅝	⅝	+ ⅛
†Nat PL 6% p	300	70½	67	67	— 5½
Nat Stl war..	200	1	1	1	....
Nat Sug Ref..	100	22⅛	22⅛	22⅛	— 2⅛
Nebel O	100	⅛	⅛	⅛	....
Net Trans ..	200	7½	7½	7½	— ⅛
Nelson H	100	6	6	6	— ⅛
Neptune Met A	100	5⅛	5⅛	5⅛	+ ⅛
N Eng Pow pf	100	50	48⅛	49⅛	+ 1⅛
N J Zinc	400	30	30	30	— ⅛
N Mex & Ariz	2,400	⅛	⅛	⅛	....
Newmont Min.	6,000	15⅛	11⅛	15	+ 2⅛
N Y Shipb Fd	100	2⅛	2⅛	2⅛	— ⅛
N Y Steam ..	100	47	47	47	— 3⅛
NYTel 6½ pf.	125	114⅛	113⅛	114⅛	+ ⅛
N Y Transit .	200	3⅛	3⅛	3⅛	— ⅝
Niag Hud Pow	5,800	15⅛	14⅛	15	....
Do A war....	700	1	⅞	1	+ ⅛
Do B war....	100	2⅝	2⅝	2⅝	— ⅛
Niag Sh Md B	1,000	6⅛	5⅛	6	— ⅛
Do C war....	1,200	⅛	⅛	⅛	....
Noma Elec	600	2	2	2	— ⅛
Nor Am Ut S.	600	⅛	⅛	⅛	— ⅛
O					
Ohio Cop	6,800	⅛	⅛	⅛	....
Oilstocks Ltd.	600	3⅛	3⅛	3⅛	....
OutbrdMot A.	700	1⅛	1⅛	1⅛	— ⅛
Do B........	100	⅛	⅛	⅛	....
P					
PacG&E1st pf.	600	24⅛	23⅛	23⅛	— ⅛
Pac West Oil.	600	6⅛	5⅛	5⅛	— 1
Pan-A Airw..	200	23⅛	23	23⅛	— ⅛
Pantepec Oil..	400	⅛	⅛	⅛	....
Paramt Mot..	100	4⅛	4⅛	4⅛	— ⅛
Parke Davis..	800	16⅛	15⅛	15⅛	— 1½
ParkRust Pr..	200	28	22	28	— 2
Pender Gr A..	100	22	22	22	....
Pennroad	6,400	2⅝	2⅛	2½	+ ⅛
Pen G&El A..	100	6⅛	6⅛	6⅛	— ⅛
Pa Wat&Pw...	100	50	50	50	— 2½
Pepperell	150	35	35	35	— 5
Phil Mor C....	600	2⅛	2⅛	2⅛	+ ⅛
Phoenix Sec..	1,300	⅛	⅛	⅛	....
Do pfd	300	10⅛	10⅛	10⅛	— ⅛
Pilot Rad A..	700	1⅛	1⅛	1⅛	— ⅛
Pioneer Gold..	7,000	4⅛	4	4	....
Pitney Bowes..	700	4	3⅝	4	+ ⅛
Pitts—Pl Gl..	100	15⅛	15⅛	15⅛	— ⅛
Premier Gold..	200	⅛	⅛	⅛	— ⅛
Pruden Inv ..	1,400	4⅛	4	4	....
PubS NIll n p.	50	42½	42½	42½	— 1½
PubUtHld w..	3,700	5-32	⅛	⅛	....
Do x w.....	3,800	⅛	⅛	⅛	+ ⅛
PugSdP 6s pf.	10	27½	27½	27½	— ⅛
Pure Oil pf...	20	57	57	57	— 1½
Q					
Quaker Oats..	20	79	77	77	— 6
R					
Rwy&Lgt Sec.	75	10½	10½	10½	....
RainbwLum B.	1,000	⅛	⅛	⅛	....
Raytheon vtc.	1,300	5⅛	4	4	— ⅛
Relian Intl A.	1,500	2⅛	1⅛	2	— ⅛
Relian Mannit.	200	1⅛	1	1	— ⅛
Repub Gas....	100	⅛	⅛	⅛	— ⅛
Reybarn Inc.	200	1⅛	1⅛	1⅛	— ⅛
Reynolds Inv.	100	⅛	⅛	⅛	— ⅛
†Richman Br.	50	24½	24½	24½	— 3½
Rike Kumler.	100	6⅛	6⅛	6⅛	— ⅛
RootRef pr pf.	200	5⅛	4⅛	4⅛	— 1
Royal Type ..	100	7	7	7	....
Ruberoid	100	20⅝	20⅝	20⅝	+ ⅝
S					
Safe CarH&L.	25	27	27	27	— 3
StAnth Gld...	8,000	⅛	⅛	⅛	....
St Regis Pap.	14,900	4⅛	3½	4	+ ⅛
Do pf	20	30	30	30	— 1
Salt Cr Pr...	500	4⅛	4⅛	4⅛	— ⅛
Sec Allied n v.	2,800	8⅛	7	7	— 1⅛
Sec Cpn Gen.	100	5	5	5	— ⅛
Segal Lock....	300	⅛	⅛	⅛	— ⅛
Selby Shoe....	200	12	11⅛	11⅛	— ⅛
Selected Indus.	1,000	1⅛	1⅛	1⅛	+ ⅛
SelInd al ctf.	100	41	41	41	— 5
Shattuck Den.	200	1⅛	1⅛	1⅛	— ⅛
Shaw W&P....	500	12⅛	12	12⅛	+ ⅛
Shenandoah ..	2,200	3⅛	3	3⅛	....
Do pfd	1,500	19⅛	19⅛	19⅛	— ⅛
Silica Gel ctf.	5,300	⅛	⅛	⅛	+ ⅛
Singer Mfg....	50	100	99½	100	....
Smith A O....	700	25	18	25	+ 4
S Am G&Pl....	200	1	1	1	— ⅛
S Penn Oil....	1,700	13⅛	13	13	....
S Cal Ed A pfd	100	26⅛	26⅛	26⅛	— ⅛
Do B pf....	600	23⅛	23	23	— ⅛
Do C pf....	500	21	20	20⅛	+ ⅛
Southld Roy..	600	4	3⅛	4	....
†SWBell T pf.	150	109½	109⅛	109½	+ 7½
S W Pen Pipe.	50	31	31	31	....
Stahl Meyer..	100	4	4	4	— 1
St Oil Ind....	22,100	21⅛	19⅞	20⅞	+ ⅛
St Oil Ky.....	1,700	12	11	11⅛	— ⅛
St Oil Neb....	100	15	15	15	....
St Oil Ohio..	350	23⅛	22⅛	22⅛	— 1½
Do pfd	20	83	83	83	+ ⅛
St Sil-Lead..	4,400	⅛	⅛	⅛	+ ⅛
Starrett	100	⅛	⅛	⅛	+ ⅛
Do pfd......	100	⅛	⅛	⅛	— ⅛
Stutz Mot Am	1,300	11½	9⅛	11⅛	— ⅛
Sunray Oil ...	100	⅛	⅛	⅛	— ⅛
Swift & Co...	3,200	8⅝	8	8⅝	— ⅝
Swift Int	800	17	16	17	+ ⅛
Swiss-AmEl pf	250	37½	37	37½	— ⅛
T					
Taggart	200	2	2	2	....
Tampa El	100	26	26	26	— 1
Tastyeast A..	100	⅛	⅛	⅛	....
Technicolor ..	3,300	3⅛	3	3⅛	— ⅛
*Teck-Hugh G	3,800	3⅛	2⅝	3	+ ⅛
Texon Oil	100	7	7	7	....
Tod Prod Del	400	⅛	⅛	⅛	....
Todd Ship....	100	11	11	11	— 1⅛
Tonopah Min.	200	⅛	⅛	⅛	....
Transcont Air.	1,700	3⅛	3	3	— ⅛
Trans-Lux	1,300	2	1⅝	2	+ ⅛
Tri-Cont war..	600	1⅛	1⅛	1⅛	— ⅛
Trip S Glass.	300	6⅛	6⅛	6⅛	— ⅛
Tung-S Lamp.	100	3	3	3	— 1
Tubize Ch....	500	5	5	5	— ⅛
Do A......	200	12	12	12	— 1⅛
U					
Union Am Inv	600	13	12	12	— 1
Union Gas Can	300	4⅛	4½	4⅛	....
Union Oil....	300	9⅛	9⅛	9⅛	— 4⅛
Union Tob....	200	⅛	⅛	⅛	— ⅛
Un A&T pf xw	225	40⅛	39	40⅛	+ 1⅛
Unit Corp war	600	3⅛	3⅛	3⅛	— ⅛
Unit Founders.	12,300	1⅛	1⅛	1⅛	+ ⅛
United Gas...	17,200	2⅛	2	2⅛	+ ⅛
Do war.....	700	⅛	⅛	⅛	— ⅛
Do pf.......	1,400	31	28	31	+ 1
Un Lt&Pow A	5,700	5⅛	4⅛	5	+ ⅛
Do cv pf...	3,800	21⅛	18⅛	20⅛	+ 1
Unit Shoe M..	225	37⅛	34⅛	34⅛	— 1⅛
U S & Int Sec	300	⅛	⅛	⅛	— ⅛
Do pf......	800	25⅛	23	23	— 2½
U S Elec Pow	3,100	1½	⅛	1⅛	+ ⅛
Do war.....	100	⅛	⅛	⅛	....
U S Finish....	500	2⅛	2⅛	2⅛	+ ⅛
U S Foil B...	400	4	3⅛	3⅛	— ⅛
U S Lines pfd.	100	⅛	⅛	⅛	— ⅛
U S Play Card	200	12	12	12	— 2
Unit Strs vtc	300	⅛	⅛	⅛	+ ⅛
Unit Verde....	1,200	2⅛	2½	2⅛	....
Utah P&L pf..	25	45⅛	45⅛	45⅛	— 5
Util Equities..	1,100	2⅛	2	2	— ⅛
Util Power&Lt	6,000	2⅛	2	2⅛	— ⅛
Util P&L pf....	50	29⅛	29⅛	29⅛	— 7½
V					
Van Camp....	100	⅛	⅛	⅛	— ⅛
Venez Petrol..	200	⅛	⅛	⅛	....
Vick Finance.	700	4½	4⅛	4⅛	— ⅛
Vogt Mfg.....	100	2½	2½	2½	+ ⅛
W					
Waitt&Bond A	100	9⅝	9⅝	9⅝	— ⅛
Walgreen	600	13¼	12	13¼	+ ½
Watson J W..	200	⅛	⅛	⅛	....
WestAutoSupA	100	7⅛	7⅛	7⅛	— 3⅛
West Crtdge pf	50	57½	55	57½	+ 2⅛
W Va C & C.	200	⅛	⅛	⅛	+ ⅛
Williams R C.	100	5½	5½	5½	— ⅛
Woodley Petrol	300	2	2	2	+ ⅛
Woolw'rth Ltd	3,000	10⅛	9⅝	10⅛	+ ½
Wright Hargr.	1,000	2⅝	2⅝	2⅝	+ ⅛
Y					
Y Oil & Gas..	200	⅛	⅛	⅛	....
Yukon Gold...	100	⅛	⅛	⅛	— ⅛

DOMESTIC BONDS.

Sales thous.	Bond	High.	Low.	Close.	Net chge.
2	Adv B&P 6sA'52	51½	50½	50½	— 2½
5	Ala Pow 5s '46.	97½	97½	97½	+ ¼
2	do 5s '51.......	93⅝	93⅝	93⅝	— ⅝
2	do 5s '68........	88½	88	88	— ⅝
30	do 4½s '67......	82	81⅛	82	— ⅝
7	do 5s '56........	95	93	95	+ 2
2	Ala W S 5s A'57	64	64	64	— 5
41	Alumin Co 5s '52	97½	97	97⅝	+ ⅝
8	Alumin Ltd 5s'48	70½	70	70	— ⅛
7	AmCmwlPw 6s'40	3½	3	3	— 1
2	do 5½s '53......	3	3	3	+ ½
8	AmCmtyP 5½s'53	9	8	8	— ⅝
2	Am&Cont 5s '43..	60	58	60	....
19	Am E&P 6s'57 A	35	32½	33½	— ⅛
112	Am G&E 5s 2028	84⅛	82⅛	84	— ⅝
16	Am G&P 6s '39..	39	37	38	+ 1
41	do 5s '53......	34	30	30⅝	— 3⅛
101	Am P&L 6s 2016	65	61⅝	62⅛	— 1½
23	Am Rad 4½s '47	96	95	96	....
41	AmRollMills 5s'48	54⅛	52⅛	53	— 2⅛
49	do 4½s '33......	69⅛	68⅛	68⅛	— ⅝
3	Am Seating 6s'36	36	34⅛	36	+ 2⅛
2	Am Thread5½s'38	95⅛	95⅛	95⅛	+ ⅛
14	Appal Gas 6s '45	6⅛	6⅛	6⅛	....
7	do 6s '45 B......	6⅛	6	6	— ⅛
7	Appal Pow 5s'41.	103⅛	102⅛	102⅛	— ⅛
9	Appal P 6s '56	91½	90⅛	91⅛	— ⅛
1	do 6s 2024 A......	80	80	80	— 3⅛
2	Arnold P 6s '41	53	53	53	— 3
29	Ark P&L 5s '56	87	83⅛	86	— 1
76	As El 4½s '53....	43	40⅛	42	— ⅛
133	AG&E5½s'38invst	27⅛	20	27⅛	+ 4⅛
236	As G & E 5s '50	20⅛	22	29⅛	+ 6⅛
34	do 5½s '77......	30⅛	28	30⅛	+ 2
358	do 5s '68......	27⅛	21⅛	27	+ 5⅛
19	do 4½s '48......	27⅛	22⅛	26⅛	+ 1⅛
668	do 4½s '49 C....	26⅛	19	26⅛	+ 6⅛
34	As Rayon 5s '50	42	38	41	— 3
68	As T Ut 5½s'44C	22⅛	19⅛	22⅛	+ ⅛
9	do 6s '33......	44	38⅛	42	+ 2
2	As Tel 5s A '65	85⅛	85⅛	85⅛	+ ⅝
52	AsT&T 5½s '55A	35⅛	33	34⅛	— ⅛
11	Atl Plyw 5½s'43	38	37⅛	38	....
48	B T Can 5s'55A.	100	99	100	+ 1
93	do 5s '57 B......	99⅛	98⅛	99⅛	+ ⅛
9	do 5s '60 C......	99⅛	98⅛	99⅛	+ ⅛
2	BingLH&P 5s '46	90	90	90	+ 2½
8	Birm E 4½s '68	79⅛	77⅛	78	— 2
8	Birmin G 5s '59	57⅛	54⅛	57⅛	+ 2⅛
1	Bl VG&E 5s '39.	103	103	103	+ 1⅛
20	Bost C G 5s '47.	103	102½	103	+ ⅛
2	B & Me 5s M '33.	100⅛	100⅛	100⅛	....
10	Brd R P 5s '54 A	47	43	47	— 6½
4	Buf G E 5s '56 A.	104	103⅛	104	+ ⅛
4	do 5s '39	105	104⅛	104⅛	+ ⅛
5	Brk B G 5s A '67.	100⅛	100⅛	100⅛	+ ⅛
1	Cal O Pw 5sB'42.	102	102	102	— 1
7	CanNRyE 7s'35B.	101	100⅛	101	+ ⅛
2	Can N P 5s'43A.	75	75	75	+ 2½
133	Can Pac 6s '42	97⅛	95⅛	97⅛	+ ⅛
11	Cap A 5s'53Axw	75	75	75	....
15	CaroP&L 5s '56	72½	70	70	....
4	Caterp Tr 5s '35	91⅛	91⅛	91⅛	....
9	CenArL&P 5s '60	81	80	81	....
11	Cen I Lt 5s '43.	102⅛	101⅛	102⅛	+ ⅛
8	CenIllPS 5s '56E	74	72⅛	72⅛	— 2⅛
9	do 5s '68 G......	74	70⅛	72	+ 2
13	do 4½s '81 H....	68	65	68	— 4
27	do 4½s '67 F....	67	65	66⅛	— 1⅛
5	Cen M 4½s '57 E	89⅛	88	88	— 1⅛
15	do 5s D '56......	94⅛	94	94	— ⅛
8	Cen O L&P 5s'50A	64	61	61	— 3
49	Cen P&L 5s '56	64⅛	62	64⅛	+ 1⅛
5	Cen P 5s '57 D	72⅛	72	72	— 1
107	Cen P S 5½s '49	9⅛	8	9	....
35	do 5½s '49 xw..	8⅛	7	8⅛	....
111	Cen St El 5½s '54	45	38⅛	42	— 3⅛
88	do 5s '48......	44⅛	38	41⅛	— 4
52	CenStP&L 5½s'53	41⅛	38	40⅛	+ ⅛
16	Ch D E 4½s '70A	79	78	79	....
22	do 5s '55 B....	79⅛	78⅛	79⅛	— ⅛
13	Chi P T 5½s '42	44	42	44	+ 2
4	Chi R cod 5s '27	46	44	44	+ 4
97	Ci S R 5½s '49A	21	20⅛	20⅛	— ⅛
17	Cin S C 5½s '52A	57	56	57	+ 1
6	do 5s '55 B......	60	59	60	— 1⅛
43	Cities Ser 5s '56	40	38⅛	39⅛	— 1
865	do 5s '50	40⅛	37⅛	39	— 1⅛
69	Cit S G 5½s '42	55⅛	52⅛	55⅛	— 1⅛
44	Cit S G P 6s '43	63⅛	61⅛	61⅛	— 2⅛
138	Cit S P 5½s '52	44⅛	42	42⅛	— 2
43	do 5½s '59......	44⅛	43	43⅛	— 1⅛
18	Clev E I 5s '39.	105	104⅛	105	....
6	do 5s '54 A.....	105⅛	105	105⅛	....
1	Clev Ry 5s '33	87	87	87	+ ⅛
2	Cle E I 5s '61 B.	105⅛	105⅛	105⅛	— 1
26	ComwEd 5s '53A.	101	100⅛	100⅛	— ⅛
43	do 5s '54 B......	101⅛	100	101	— ⅛
28	do 4½s '56 C....	93⅛	92⅛	92⅛	— ⅛
22	do 4½s '57 D....	93	91	93	....
19	do 4½s '60 E....	94	92	93	+ ⅛
88	do 4s '81 F......	86⅛	83⅛	85	— 1⅛
151	ComwE 5½s'62G.	103	101⅛	102⅛	— ⅛
39	ComSub 5½s'48A	76⅛	75⅛	75⅛	— ⅛
26	ComP&L 5s '57	55	53⅛	54	— 1
32	Co L&P 4½sC'56.	100⅛	98⅛	100⅛	+ ⅛
30	do 5s '62 D......	103	102⅛	102⅛	— ⅛
15	CGBalt 5½s '52 E.	108	106	106	— 2⅛
5	ConGBalt 5s '39.	104⅛	104⅛	104⅛	— ⅛
7	do 4½s '54	101⅛	101⅛	101⅛	— ⅛
9	do 4½s '69 G..	104⅛	104	104⅛	+ ⅛
44	do 4s '81	95⅛	95	95	— 1
20	CoGEL&P 4½s'35.	103⅛	103	103⅛	+ ⅛
424	ConnRivP 5sA'52	95⅛	94	95⅛	+ ⅛
28	O G U 6½s '43A	16⅛	11	12⅛	— 3½
32	do 6s '43 A....	25	21⅛	23	— 2
14	Cons P 5s '36....	104⅛	104⅛	104⅛	....
88	Cons P 4½s '58.	100⅛	99⅛	100	— ⅛
83	ContG&E 5s'58A.	59⅛	58⅛	58⅛	— 1
12	Cont Oil 5½s '37	94	91	94	+ 3
9	Con R&Stl 6sA'40	42½	41	41	+ ⅛
9	Crane Co 5s '40..	71	70	70⅛	— ⅛
3	Crucible St 5s '40	60⅛	60⅛	60⅛	— ⅛
18	Cudahy P 5½s'37	85	84	84⅛	— 1
8	do 5s '46	99⅛	99⅛	99⅛	+ ⅛
5	CumCP&L 4½s'56	85	85	85	+ ⅛
10	DallP&L 6s'49 A.	105⅛	104⅛	105⅛	+ ⅛
4	do 5s '52 C......	100⅛	100⅛	100⅛	— ⅛
148	Day P&L 5s'41..	102⅛	101⅛	102⅛	+ ⅛
1	Del E P 5½s '59.	71	71	71	— 3
20	DenvG&E 5s '49	97⅛	94	97⅛	— ⅛
1	Den Salt 6s '60.	35	35	35	....
10	DerbyG&E 5s '46	74½	73⅛	73⅛	— 1⅛
15	DetCGas 5s '47A	86⅛	84	84⅛	— 1⅛
23	do 5s '50 B......	80⅛	77	79	+ 2
1	D I B 6½s '52cod	2⅛	2⅛	2⅛	+ ⅛
2	do 7s '52	1⅛	1⅛	1⅛	....
35	Dix GG 6½s '37 A	82	80	81⅛	— 2⅛
1	Duke P 4½s '67	95	95	95	— 2⅛
7	Duq Gas 6s '45....	4⅛	3⅛	3⅛	— 1⅛
1	EStL&InW5sA'42	78	78	78	....
141	EastUtInv 5s'54A	23⅛	16⅛	21⅛	+ 5⅛
73	Ed El Ill 5s '35.	102⅛	102⅛	102⅛	— ⅛
17	do 5s '34	102⅛	102⅛	102⅛	+ ⅛
12	do 5s '33	100⅛	100⅛	100⅛	— ⅛
4	do 4½s '33	101⅛	101⅛	101⅛	....
1	El P El 5s A'50	84⅛	84⅛	84⅛	— 1⅛
125	Elec P&L 5s2030	49	42	48⅛	— ⅛
15	Emp Dis E 5s'52	49⅛	49⅛	49⅛	— ⅛
27	Emp O&R5½s'42	48⅛	46⅛	47	— 2
2	El WL&RR5s'56	81	81	81	+ 2
6	Erie Ltg 5s '67	94	93	94	....
8	Fairb M 5s '42	57⅛	56⅛	56⅛	— 1
1	Fed Sug 6s '33	6	6	6	+ 1⅛
62	Fed Wat 5½s'54	42	37	40½	....
28	Fstone C M 5s'48	79	77	79	....
15	Fstone T 5s'42	86⅛	85⅛	86⅛	+ 1⅛
31	Fisk Rb 5½s '31	44	42	43⅛	— ⅛
16	do 5½s '31 cod	43	42⅛	43⅛	+ ⅛
137	Fla P&L 5s '54	71⅛	66	69	— 2
40	Fla P 5½s'79A.	62⅛	58	61⅛	+ ⅛
5	Foltis F 6½s'39	14	13⅛	13⅛	+ ⅛
5	Garlock P 6s'39	64	63⅛	63⅛	+ ⅛
27	G E&G 5s'34 A	66⅛	65	66	— 1
82	Gatin P 5s '56.	73⅛	73	73⅛	— ⅛
18	do 6s '41	68	67⅛	67⅛	— ⅛
5	do 6s '41 B......	67	67	67	— ⅛
11	Gen Bronze 6s'40	47	44⅛	46	....
10	Gen Cig 6s '34.	102⅛	102⅛	102⅛	+ ⅛
1	Gen Mot A 5s'33.	101	101	101	....
10	do 5s '34	102	101⅛	102	+ ⅛
2	do 5s '35	102⅛	102⅛	102⅛	— ⅛
21	do 5s '36	102	101⅛	102	+ ⅛
18	Gen P Ut 6½s'56	29	25⅛	28⅛	+ 3⅛
2	do 6½s '33	34	30	34	— 6⅛
30	Gen Ray 6s'48xw	27	24	26	+ 2
8	Gen Ref 5s'33	50	48	48	— 2
2	Gen Vd 5s'37xw	5⅛	5	5	— 1⅛
3	Gen W W5s'43A.	45	42	42⅛	— 1⅛
53	do 6s '44 B....	11⅛	10	11⅛	— ⅛
96	Geo Pow 5s '67	86⅛	83⅛	84⅛	— ⅛
3	Geo P&L 5s '78	63⅛	62	62	— 2
7	Gillette 5s '40..	96⅛	96⅛	96⅛	+ ⅛
82	Glen Ald C 4s'65	51⅛	50	51	— ⅛
32	Glidden C 5½s'35	86⅛	86	86	— ⅛
3	Gobel A 6½s'35	68	67	68	+ 1
2	Grand FW 6s'48	8	8	8	....
9	Grd Trk 4s '50.	64	63	64	— ⅛
4	do 6½s '36	100⅛	100	100	....
23	Grt W P 5s '46.	103	102⅛	102⅛	+ ⅛
7	Guar I 5s '48 A	43	43	43	— ⅛
40	Gulf Oil P 5s'47	98	97⅛	97⅛	— ⅛
17	do 5s '37	100⅛	100⅛	100⅛	....
9	Gulf S U4½s'61B	74	73	74	— 1½
5	do 5s '56 A	80	78⅛	80	+ 2
8	Hall Pr 5½s '47A	62⅛	59⅛	60	— 2
8	Hood Rub 7s '36	52⅛	52⅛	52⅛	+ 2⅛
4	do 5½s '36	42	41	42	+ 2
11	Hous G G6½s'43	40	37	40	— 2⅛
33	do 6s '43 A....	45⅛	39	43⅛	+ 5⅛
1	Harb C M 5s'69	94	94	94	....
7	Hou L&P4½s'78D	90	89	89	— ⅛
10	do 4½s '81 E....	90	88	90	— 1
17	do 5s '53 A......	100	99	100	+ 1
15	Hudson B 6s'35	73	60⅛	60⅛	— 3⅛
1	Hyd P N F5s'50.	104	104	104	....
9	Hygr F 6s'49 A	48	47⅛	47⅛	— ⅛
10	do 6s '49 B......	48	48	48	+ 1
17	Idaho Pow 5s'47.	100	99	99⅛	— ⅛
21	Ill Cen 4½s '34	42⅛	39⅛	42⅛	— ⅛
14	Ill Nor Ut 5s'57	93⅛	93	93⅛	— ⅛
2	Ill Pow 5s '33.	100⅛	100⅛	100⅛	+ ⅛
89	Ill P&L 5s '56C	65⅛	63	65⅛	— ⅛
17	do 5½s '57	60⅛	54	60⅛	— ⅛
50	do 6s '53 A....	76	71	75	— 2⅛
54	do 5½s '54 B....	70	63	70	....
21	Indep Oil 6s '39	85	84	84	— 1
7	Ind & M 5s '55	96⅛	95	95	— 1
3	do 5s '57	100⅛	98⅛	98⅛	— 2⅛
7	Ind El 6s '47..	78	75	78	+ 4
2	do 6½s '53 B....	84	83⅛	83⅛	— ⅛
11	Ind G Sv 5s '48.	100	99⅛	100	....
18	Ind E 5s '51 C	73	70	70	— 3⅛
7	Ind Hyd E5s'58A	77⅛	75	77	— 1
6	Ind Svc 5s '50	35	33	35	— 2
9	do 5s '63 A......	35	32⅛	32⅛	— 4⅛
8	Indpls G 5s '52	78⅛	77	78	— 2⅛
88	Indpl P&L5s'57A	93⅛	90⅛	93⅛	+ ⅛
4	Inld P&L 6s'57C	18	18	18	— 2
41	Insull U 16s'40B	2⅛	1⅛	1⅛	— ⅛
2	Intr P S 7s'38D	99⅛	99⅛	99⅛	— ⅛
34	do 7s '57 E....	92⅛	90	92	— 1
14	do 7s '52 F....	83	80⅛	83	+ 1⅛
12	do 6½s '55 C....	87⅛	85	85	— 5
9	do 6½s '54 B..	104⅛	104⅛	104⅛	....
8	Int Salt 5s '51	78⅛	78	78⅛	+ ⅛
16	Inter S A 5s'47	49⅛	46⅛	47⅛	— 2⅛
2	Int I & S5½s'46	45	44⅛	45	— 3
37	Inters P 6s '52.	47	43	46	— 1
86	do 5s '57	67	62	66	+ ⅛
1	Int P S6½s'40B	84	84	84	— 6
5	do 5s '56 D....	67	65⅛	66	— 1
14	do 4½s '58......	65	63⅛	64	— 2
3	Inters T 5s'61 A	65	63⅛	65	+ 2
4	Ia Neb L&P5s'57	78	76	76	— 2
5	do 5s '61 B......	77⅛	75	77⅛	— ⅛
12	Ia P&L 4½s'58A	85⅛	84⅛	85⅛	+ 1⅛
4	Ia Pub S 5s '57	77⅛	73	73	— 4
7	Jacks Gas 5s'42	61⅛	61	61	— 1⅛
2	Jam W5½s'55 A	97⅛	96⅛	97⅛	+ ⅛
66	J C P&L4½s'61C	91	88⅛	90⅛	+ ⅛
10	do 5s '47 B......	98	95⅛	95⅛	— ⅛
5	Jon & L 5s '39.	100⅛	100⅛	100⅛	+ ⅛
2	K C G&E6s'42A	96	96	96	+ 4
3	do 6s 2022 A....	86	85	85	— 4
7	K P&L 5s '57B	83	82	82	— 1
1	do 6s '55 A......	92	92	92	....
15	Ky Util 6½s'48D	86	84⅛	86	+ ⅛
6	do 5½s '55 F..	78⅛	76⅛	76⅛	— 4
6	do 5s '69 I......	69	69	69	+ 1
6	do 5s '61 H......	69	69	69	— 3
1	Keyst T 5½s '55	55	55	55	....
58	Kop G&C5½s'50	84⅛	80⅛	80⅛	— 4⅛
12	do 5s '47	75⅛	74	74	— 1⅛
7	Kresge 5s '45ct..	86	85⅛	85⅛	....
2	Laclede G 5½s'35	63	61	61	— 2⅛
44	Lehi PS6s2026A.	80	77⅛	79⅛	— ⅛
1	Lex Util 5s '52	70⅛	70⅛	70⅛	— ⅛
9	Lib M&L 5s '42	59⅛	58	58⅛	+ 1⅛
3	Lone St G 5s'42	85	85	85	— 3
5	Long Is L 6s'45	94	94	94	— 4⅛
2	do 5½s '52 A....	80	80	80	....
14	L A G&E5½s'49I.	103	101⅛	102⅛	— 1
1	Los A G&E 5s'61	97	97	97	....
1	L G&EK4½s'61C.	100	100	100	....
86	L P&L 5s '57....	88⅛	86	88	— 1
4	Lus G&E 6s '34.	101	101	101	+ 1
4	Manit P5½s'51A	53	52	52	— 3
12	Mass G 5½s '46	90	89⅛	89⅛	— ⅛
19	do 5s '55	85⅛	84	84	— 2
2	Mass Ut 5s '49 A	83	82⅛	82⅛	— ⅛
6	McCord R 6s'43	26	24	24	— 2
6	Mem P&L 5s'48.	100⅛	100	100	— ⅛
17	Metro Ed 4s '71	80	79	80	....
153	do 5s '62 F....	96⅛	94⅛	96⅛	+ ⅛
2	Mch L 5s '46..	104⅛	104⅛	104⅛	+ 1⅛
11	Mid W Ut 5s'32	8	6⅛	7	— 1⅛
4	M N P 5s '41..	99	99	99	....
28	Mid W U 5s '33.	7⅛	7	7	....
8	do 5s '34......	7⅛	6⅛	7	— 1
7	do 5s '35......	6⅛	6⅛	6⅛	— 1⅛
5	M S P 6½s '45 A	33	32⅛	33	+ ⅛
21	MGL 4½s '67..	97⅛	96	97⅛	— 1⅛
30	do 4½s '50....	84⅛	84	84⅛	....
19	MP&L 4½s '78..	82⅛	81⅛	81⅛	— 1⅛
4	do 5s '55......	86⅛	85⅛	85⅛	— ⅛
11	M R F 6s '44 ww	85	84⅛	85	....
27	MP&LC 5s '57..	75	73⅛	74	— 1⅛
7	Miss Pw 5s '55.	76	74⅛	75⅛	+ ⅛
7	Miss R P 5s '51.	103⅛	102⅛	102⅛	....
4	M P&L 5½s A '55	91⅛	91⅛	91⅛	....
2	MPS 5s '47 A....	61	60	60	— ⅛
6	MWP 5½s '53 B	74⅛	73⅛	73⅛	— 1⅛
40	MLH&P 5s '51 A	96⅛	96⅛	96⅛	+ ⅛
5	do 5s '70 B....	95	94⅛	95	....
1	Mor Pl 6s A '47	47	47	47	+ 1
17	Narrag 5s '57....	99⅛	98⅛	99	....
88	do 5s B '57......	99	98⅛	99	....
41	Nat E P 5s '78..	6⅛	5⅛	6	— ⅛
1	Nat Food 6s '44..	28	28	28	....
84	NP&L 6s 2026 A	79⅛	77⅛	78⅛	— 1
19	do 5s 2030 B....	68⅛	65	68	— ⅛
59	N P S 5s '78 cod	26⅛	19⅛	25⅛	+ 5⅛
690	do 5s '78......	28	21⅛	28⅛	+ 5
2	Nat Tea 5s '35..	81⅛	81⅛	81⅛	— 1
6	Neb P 6s A 2022	98	97⅛	98	— 1
3	Nat T B 6s '39..	44	44	44	....
7	Neb Pw 4½s '81	98	97⅛	97⅛	— ⅛
21	Nev Cal E 5s '56	66⅛	63	66	— ⅛
9	New A G 5s '48	97	97	97	— ⅛
82	NEG&E 5s '50..	60	58⅛	59⅛	+ 1⅛
61	do 5s '48......	60⅛	55	58⅛	+ 1⅛
112	do 5s '47	61	54	61	+ 3
77	N E P 5½s '54.	66⅛	63⅛	65⅛	+ 2
99	do 5s '48......	66	63⅛	65⅛	— 1⅛
1	do 5s '51......	99⅛	99⅛	99⅛	— ⅛
12	NOPS 4½s '55..	69	68⅛	68⅛	— 1⅛
4	NY&WL 5s '54.	100	100	100	....
149	NYC&SLRR 6s'35	39	35	38	— 4
12	NYP 5½s '48 ww	68	65	68	— 6
148	NYP&L 4½s '67.	93⅛	91⅛	93⅛	+ ⅛
171	NYSE&G 4½s '80	89⅛	87	89⅛	+ ⅛
2	do 5½s '62......	97	97	97	— 1
9	Niag F P 6s '50.	107	106	106	— ⅛
21	NAL&P 5s '34..	90	88⅛	89⅛	+ 1⅛
2	do 5s '35	79⅛	79⅛	79⅛	+ ⅛
63	do 5½s A '56....	40	36⅛	39⅛	+ ⅛
10	NCU 5½s '48 A	36	34	35⅛	....
1	NIG&E 6s '52..	98⅛	98⅛	98⅛	+ ⅛
8	NIPS 5s '66 C..	84	82	83	— ⅛
3	do 4½s '70 E....	76⅛	74	76⅛	+ 1⅛
9	do 5s '69......	84⅛	83	83	+ ⅛
2	NYNU 6s C '43.	81	81	81	— 3
20	NOP&L 5½s '51.	99	97	98⅛	+ ⅛
4	NOT&L 5s '56.	94⅛	94⅛	94⅛	....
5	No St P 5½s '40	88	86⅛	86⅛	+ ⅛
67	do 4½s '61......	91⅛	90⅛	91⅛	+ ⅛
5	NWPS 5s A '57	78⅛	74	74⅛	— 2
9	N W Pw 6s '60.	20⅛	20	20	....
45	Ohio Ed 5s '60..	96⅛	95⅛	96⅛	....
9	Ohio P 5s '52 B.	102	100⅛	100⅛	— 1⅛
8	do 6s 2024......	95⅛	94⅛	95⅛	+ 4⅛
26	do 4½s '56 D....	95⅛	94⅛	95⅛	+ ½
3	O P S 6s '53 C.	96	95	96	+ ⅛
2	do 5½s '61 B..	87⅛	86	87⅛	+ 1⅛
11	do 5s '54 D......	80	79	79	— 2
16	Ok G&E 6s '40 A	78	77	78	+ 1
38	do 5s '50......	86	84	85⅛	— ⅛
13	OP&W 5s '48 A	62⅛	60⅛	62⅛	+ 2⅛
5	Osgood 6s '38....	29⅛	29⅛	29⅛	+ ⅛
9	Osw Falls 6s '41	55⅛	55	55	— 3
30	PG&E 4½s '57 E	96	94⅛	95⅛	— ⅛
40	do 4½s '60 F....	95⅛	95	95⅛	— ⅛
40	do 5s '55 D......	102	101⅛	102	....
15	do 5½s '52 C......	105	104⅛	105	+ 1
12	do 6s '41 B......	107⅛	107⅛	107⅛	....
1	Pac Inv 5s '48 A	71⅛	71⅛	71⅛	— ⅛
11	PL&P 5s '42....	106⅛	105⅛	105⅛	— ⅛
23	Pac P&L 5s '55..	70⅛	68	70	....
5	P W O 6½s '42.	61⅛	61⅛	61⅛	— ⅛
30	Palm Cp 6s '38..	81⅛	77	80	+ 2
28	PCP&L 4½s '77.	76⅛	75⅛	76⅛	+ ⅛
1	do 5s '79......	84	84	84	....
56	Pen El 4s '71 F.	74	71⅛	72	— 1⅛
7	P O E 6s '50....	75	70	70	—10
19	do 5½s '59 B....	73	70	70	— 3⅛
42	POP&L 5½s '54A.	100	99	100	+ 1
40	Pen Pw 5s '56..	99	98⅛	99	+ ⅛
4	P P S 6s '47 C.	92	90	92	+ 1⅛
14	P T C 5s '60 C..	95⅛	95	95⅛	+ ⅛
11	PW&P 5s '40.....	103⅛	103⅛	103⅛	....
10	PGL&C 4½s '34.	100⅛	100⅛	100⅛	+ ⅛
313	PGL&C 6s '57 C.	101⅛	99⅛	101⅛	+ ⅛
41	Pe GL&C 4½s'35.	100	100	100	+ ⅛
8	Peo L&P 5s '79.	2	2	2	— ⅛
22	Phila El 5s '66..	107	106⅛	106⅛	— ⅛
16	Phil EP 5½s'72.	106	105⅛	106	....
2	Phil R Tr 6s '62.	48	48	48	— 2
4	Phil SG&E4½s'57.	100⅛	100⅛	100⅛	....
19	Pdmt El 6½s'60A	65	64	64⅛	— ⅛
18	Pdmt N Ryd5s'54A	66⅛	66	66⅛	— ⅛
9	Poor & Co 6s '39	64	62	64	+ 1⅛
1	Poto Ed 5s'56E..	85⅛	85⅛	85⅛	— 1
1	do 4½s '61 F....	84	83	83	— 1
2	Pot El P 5s '36.	105⅛	105⅛	105⅛	+ 1⅛
10	Pw C C 4½s '59 B	59	59	59	....
1	PC NY 5½s '47..	71	71	71	— 3
1	do 6s A '42......	93	93	93	— 3
3	Proc & G 4½s'47.	103⅛	102⅛	103⅛	+ ⅛
13	P S N H 4½s'57B	90	88	88	— 3
2	P S New T 5s'55.	101⅛	101	101	— ⅛
7	PS N Ill 4½s'78D	80⅛	80	80	— ⅛
4	do 5s '56......	89⅛	88⅛	88⅛	— 1
1	do 5s '66 C....	87⅛	87⅛	87⅛	— ⅛
27	do 4½s '80 E....	78⅛	78	78	— 1⅛
33	do 4½s '81 F....	78⅛	77⅛	78	— 1
470	do 6½s '37 G....	99⅛	97⅛	99⅛	+ ⅛
2	P S NJ 6s ctfs..	110⅛	110⅛	110⅛	+ ⅛
3	P S Okla 5s C '61	75	74⅛	75	+ 1⅛
11	do 5s '57 D......	74	73	73	— 4⅛
27	P S Sub 4½s'49A	64	62⅛	63	— 2
41	P Sd P&L 5½s'49A	71	67⅛	71	+ 2
14	do 5s '50 C......	70	67⅛	68⅛	....
50	do 4½s '50 D.....	68⅛	64⅛	64⅛	— 1
1	R K O 6s '41 f p	76	76	76	— 9
2	Rell Mag 5s '54A	63⅛	63	63	— 2
48	Rep Gas 6s '45A.	16⅛	15	15⅛	— 1
1	do 6s '45 A cod.	13	13	13	— 2
62	Roch C P 5s '53.	43	40⅛	42⅛	— ⅛
99	Roc G&E 5s'62E.	99⅛	98	98⅛	— 1⅛
5	Roc Ry&L 5s '54.	102	102	102	— 1⅛
18	StL G&C 6s '47.	16	14	13	— 3
1	StP G L 5s '44..	100⅛	100⅛	100⅛	....
73	Safe H W 4½s'79	98⅛	98⅛	98	+ ⅛
29	Sant PS 5s '58 D	81⅛	79	79⅛	— ⅛
22	SD G&E 5½sD'60.	100⅛	99⅛	100⅛	— ⅛
3	Schulte RE 6s'35	11	10⅛	10⅛	— 2⅛
8	do 6s '35 xw....	11⅛	10⅛	10⅛	— 3
1	Serant El 5s '37.	101⅛	101⅛	101⅛	— ⅛
6	Scripps 5½s '43.	63	62	63	— 3
25	Seattle Lt 5s '49	62⅛	59	57⅛	— 5⅛
20	Sh W&P 4½s'67A	66⅛	63⅛	65⅛	— 2
5	do 4½s '68 B....	66	65	67	— 3
20	do 4½s '70 D....	66	63	67	— 1⅛
62	do 5s '70 C....	75	70	73	— 1⅛
2	Shefld Stl 5½s'48	66⅛	66⅛	66⅛	— ⅛
5	Sher Wyo 6s '47.	31	29⅛	29⅛	— ⅛
3	S C G&E 5s'47	91⅛	91	91	— ⅛
17	Silica Gel 6½s'32	44	43	43	— 1
46	SEP&Ls2025Axw	70⅛	60⅛	70	....
5	S Cal Ed 5s '39..	105⅛	104⅛	104⅛	— ⅛
14	do 5s '51......	102⅛	101	102⅛	+ ⅛
19	do 5s '52......	102⅛	101	102⅛	+ ⅛
55	do 5s '54......	102⅛	100⅛	101⅛	+ ⅛
8	S Cal Gas 5s '57.	93⅛	91⅛	93⅛	+ ⅛
14	do 5s '37......	87⅛	87⅛	87⅛	— ⅛
5	do 4½s '61......	89⅛	89⅛	89⅛	+ 1
5	S Car Pow 5s '57	68⅛	68⅛	68⅛	— ⅛
1	S Co G Cal 4½s'68	87	87	87	— 3
1	S Gas 6½s '35xw..	85⅛	85⅛	85⅛	— ⅛
52	SInd G&E5½s'57.	100⅛	99⅛	100⅛	+ ⅛
33	S Nat Gas 6s '44	42½	40	42	— 3
5	S P Ut 5s '53..	97⅛	97⅛	97⅛	+ ⅛
4	SW G&E 5s'57A.	76	75	75	— ⅛
3	do 5s B '57......	75	73	73	— 1⅛
14	SW L&P 5s '57A	64	60	63	+ 3
5	SW N Gas 6s '45	31	30	30⅛	— ⅛
1	S W P S 6s '45..	70	70	70	— ⅛
2	SWP&L 6s 2022A	60⅛	59	59	— 7⅛
2	Sprfd G&E 5s'57	84⅛	84⅛	84⅛	— 1⅛
11	Staley Mf 6s '42.	74	70	74	+ 3
38	Std G&E 6s '35..	63⅛	55	61⅛	+ 2⅛
25	do 6s '35 cvt....	59⅛	57	58	— ⅛
72	do 6s '51......	51	48	50	— ⅛
47	do 6s '66......	51	48	51	+ 1½
10	Std Inv 5½s '39.	67	67	67	— 4
55	Std P&L 6s '57..	50⅛	45	50⅛	....
416	Studeb 6s '42....	53	49⅛	52	— ⅛
10	Std Tel 5½s '43.	38⅛	37⅛	38⅛	....
28	Sun Oil 5½s '39.	100⅛	99⅛	99⅛	— ⅛
1	Strawb&Clo 5s'48	65	65	65	— 2
10	Superp Ill 4½s'70	76	75	75	— ⅛
14	do 4½s '68	77	76	76	+ 1
21	Swift & Co 5s '40	93	92⅛	92⅛	— ⅛
22	do 5s '44	102	101⅛	102	+ ⅛
15	Syrac L 5s '57B.	103⅛	102⅛	103⅛	— ⅛
7	Tenn El P 5s '56.	92	90	90	— 2
2	Tenn Pow 5s '62.	86⅛	86⅛	86⅛	— 3⅛
4	Tenn P S 5s '70.	85	84⅛	85	....
10	Tex C Gas 5s '43	45	45	45	— 5
83	Tex El S 5s '60..	87	85⅛	87	— ⅛
20	Tex G Ut 6s '45.	19⅛	18	19⅛	+ 1⅛
28	Tex P&L 5s '56.	89⅛	89	89	— ⅛
12	do 5s '37	101⅛	101	101⅛	— ⅛
9	Thermoid 6s '34.	40	39	40	— 7
8	Tide W P 5s'79A	67⅛	65⅛	67⅛	+ ⅛
33	Toledo Ed 5s '47.	101⅛	101	101	....
43	T C R T 5½s '52A	34⅛	32	33	— 1⅛
17	Ulen & Co 6s '44	21	20⅛	20⅛	— 1
8	Un El 5s '67 B..	101	99	99⅛	— ⅛
376	do 5s '57	101	99	99⅛	— 1⅛
36	do 5s '57 new....	99⅛	99⅛	99⅛	....
33	Un Gulf C 5s '50	99	98⅛	98⅛	....
5	U Am Inv 5s'48A	74⅛	74⅛	74⅛	— ⅛
3	Un Term 5s '42.	90	90	90	— 3
3	Un El NJ 4s '49.	98	97⅛	98	+ ⅛
3	Un L&P 6½s '74.	53	53	53	— 4
9	do 6s '75	53	49	50	— 4½
7	do 5½s '59......	76⅛	75	75	....
34	Un L&Ry 5½s'52	55⅛	52⅛	52⅛	— 1⅛
4	do 6s '52 A......	81⅛	78	78	— 5⅛
80	U S Rub 6s '33..	93⅛	92	93⅛	+ ⅛
2	do 6½s '33	99⅛	99⅛	99⅛	....
11	do 6½s '35......	59	56	59	+ 3
1	do 6½s '36......	50	50	50	— 3
2	do 6½s '37......	49	49	49	— 2
2	do 6½s '39......	50	50	50	— 3
6	do 6½s '40......	50	50	50	— 3
23	Ut G&E 5s '52 E.	101	100	101	+ ⅛
41	Van C Pr 6s '48	17⅛	12⅛	17⅛	+ 5⅛
12	V El Pw 5s '55 A	99⅛	98	98	+ 1⅛
2	Vi Pw 5s '42....	99	99	99	+ 1⅛
6	Vi Pub S 6s '46..	58⅛	57⅛	58⅛	— ⅛
7	do 5½s '46 A....	70	67⅛	69⅛	+ 1
5	do 5s '50 B....	68	68	68	— 1
3	Wal A 7s '54 cod	9	7⅛	7⅛	+ ⅛
2	do 7s '54........	9	9	9	....
17	Ward B 6s '37..	88⅛	88	88	— 1
11	Wash W P 5s '60	97⅛	97	97⅛	— ⅛
8	West N D 6s '44	28⅛	27	27	— 2
20	West Pa 5s 2030	65⅛	64⅛	64⅛	....
10	do 4s '61 H....	94⅛	94⅛	94⅛	— ⅛
58	W Tex U 5s '57 A	51⅛	48⅛	51	+ 1
7	W UG&E5½s'55A	84⅛	83⅛	84	— 1⅛
2	W Chi 5½s '37..	102⅛	102⅛	102⅛	— ⅛
10	W EP 5s '54 A.	100	99⅛	100	+ 2
4	Wis P S 6s '52 A	94	93⅛	94	— 1
4	do 5½s B '58....	90⅛	90	90⅛	— 1⅛
9	do 5s '56 E......	89	88⅛	88⅛	— 1
1	do 5s '58 F......	90	90	90	....
14	Yad R P 5s '41..	85⅛	85	85	— 3
2	York R 5s '37..	83	83	83	— 2

FOREIGN BONDS.

No. thous.	Bond	High.	Low.	Close.	Net Chge.
1	Agr Mtg B7s'46.	38⅛	38⅛	38⅛	+ ⅛
14	do 7s '47......	31⅛	28	31⅛	— 1⅛
19	Bad C M 7s '51.	41⅛	41⅛	41⅛	+ ⅛
1	Bog M Bk 7s '47	27⅛	27⅛	27⅛	+ ⅛
14	do 7s '47 new....	30	28	30	+ 2
73	Bue A P 7½s '47	44	40	40⅛	— 3
26	do 7s '52......	35	33⅛	33⅛	— 3⅛
3	Cauca Val 7s '48.	10	9⅛	9⅛	....
5	Cen B G 6s '52 A	42	38	40	....
22	do 6s '51 B......	57⅛	52	55⅛	— ⅛
15	Cen G Pw 6s '54	55	55	56	+ 2
39	C Pr Bk 5½s '37	54⅛	52	54	+ 1⅛
4	Dan Con 5½s '55	87⅛	87	87⅛	— 2⅛
5	do 5s '53......	76	75	75	— 1⅛
5	Dans P 6½s '53	40	40	40	— 3
11	E MBGs'53Aww	70	70	70	....

[Continued on page 29, column 1.]

today ...

The Continental Illinois A National Bank

THE Continental Illinois Bank and Trust Company today became a National bank, operating under a National charter, at 231 South La Salle Street, as Continental Illinois National Bank and Trust Company of Chicago.

All facilities and services, heretofore available to customers, in all departments — Commercial, Foreign, Savings, Trust — are continued.

It is not necessary for customers to make any change in present arrangements for the transaction of their business with any department of the Bank. They will not be inconvenienced in any way and their present relationships will not be disturbed by the change from State to National charter.

Statement of Condition at Opening of Business October 17, 1932

RESOURCES

Cash and Due from Banks		$185,080,425.93
United States Government Securities		104,534,241.12
Other Bonds and Securities		90,429,423.91
Loans: Demand	$109,857,736.67	
Time	247,601,463.69	357,459,200.36
Stock in Federal Reserve Bank		4,200,000.00
Customers' Liability under Letters of Credit		18,414,071.24
Customers' Liability on Acceptances		22,991,834.46
Other Banks' Liability on Bills Purchased		701,520.00
Interest Accrued but Not Collected		2,822,655.73
Bank Building		15,000,000.00
		$802,533,372.75

LIABILITIES

Capital		$75,000,000.00
Surplus		25,000,000.00
Undivided Profits		2,711,362.69
Reserve for Taxes and Interest		11,570,541.26
Deposits: Demand	$464,342,201.42	
Time	180,152,784.85	644,494,986.27
Letters of Credit		18,830,434.93
Acceptances		23,488,195.39
Other Banks' Bills Endorsed and Sold		701,520.00
Discount Collected but Not Earned		736,332.21
		$802,533,372.75

BOARD OF DIRECTORS

William W. Atterbury, Sewell L. Avery, Alexander F. Banks, Chauncey B. Borland, Eugene J. Buffington, Clifford D. Caldwell, Robert F. Carr, William J. Chalmers, Alfred Cowles, D. A. Crawford, Henry P. Crowell, Edward A. Cudahy, Herbert G. P. Deans, Lawrence A. Downs, Louis Eckstein, George B. Everitt, J. Fletcher Farrell, Marshall Field, Stanley Field, Milton S. Florsheim, George F. Getz, Charles F. Glore, Frederick T. Haskell, William F. Hayes, Hale Holden, Albert M. Johnson, D. F. Kelly, James R. Leavell, D. R. McLennan, William H. Mitchell, Walter P. Murphy, Charles W. Nash, George M. Reynolds, Fred W. Sargent, H. A. Scandrett, Charles H. Schweppe, Albert A. Sprague, James W. Stevens, Robert W. Stewart, W. B. Storey, Herman Waldeck, Fred E. Weyerhaeuser

The capital stock of the Continental Illinois Company, held in trust for the stockholders of the Continental Illinois National Bank and Trust Company of Chicago, is not included in the above figures

CONTINENTAL ILLINOIS NATIONAL BANK AND TRUST COMPANY OF CHICAGO

ANNOUNCE PLANS FOR THREE MORE STRAUS ISSUES

Reorganizations Affect $3,000,000 Bonds.

BY AL CHASE.

Three reorganizations, comprising first mortgage bonds totaling approximately $3,000,000 on two Chicago and one Cincinnati properties, were announced yesterday by S. W. Straus & Co. One of the trio is the Patrician apartments, a 17 story apartment building at 405 Fullerton parkway, securing a $1,000,000 first mortgage bond issue. Another is the Patrician Annex, adjoining the Patrician, financed with an $850,000 bond issue. It is located at 411 Fullerton parkway. The third is the Belvidere apartments, an 11 story apartment building at Reading road and Rosehill avenue, Cincinnati. It secures a $1,300,000 bond issue, of which $1,125,000 is outstanding.

N. H. OGLESBEE. [Moffett-Russell Photo.]

A bondholders' committee was formed for the Patrician apartments in September, 1931, and at present 92 per cent of the bonds have been deposited. In October, 1931, possession of the building was turned over to a trustee under the first mortgage deed and since then the net income has been used for the benefit of the first mortgage bondholders.

Plan New Corporation.

A new corporation will be organized and, if the property is acquired by the committee at the sale of the property, a date for which soon will be fixed by the court, title will be conveyed to the new company. One hundred per cent of the capital stock of the new corporation, representing outright ownership of the property, will be issued for the benefit of the first mortgage bondholders.

All of the capital stock will be placed in trust and certificates issued to the depositing bondholders. Upon the completion of the reorganization the bondholders will receive new income bonds for 40 per cent of the bonds deposited and in addition trust certificates for one share of capital stock in exchange for each $1,000 of the present first mortgage bonds, one-half share for a $500 bond, and one-tenth share for a $100 bond.

Seeks New Loan.

"In order to expedite the distribution of funds to the depositing first mortgage bondholders, the new company, with the coöperation of the committee, will make every effort to obtain a conservative first mortgage loan on the property," said N. H. Oglesbee of the committee. "This will be used to pay the expenses of foreclosure and reorganization and make it possible to begin the distribution of earnings as quickly as possible."

In all three of the reorganizations Mr. Oglesbee points out, the depositing bondholders will own the properties outright, and the entire future net earnings of the properties will go to the depositing first mortgage bondholders, either in the form of interest on the new bonds or dividends on the capital stock.

Rail Executives to Talk Over Retention of Surcharge

[Chicago Tribune Press Service.]

New York, Oct. 16.—The question of continuance of the freight surcharges now in effect, which would expire March 4, will provide a prime subject of discussion at the annual meeting of the Association of Railway Executives, scheduled to be held here on or about Nov. 11. This will be the result of the failure of the association's advisory committee to agree on the question at its meeting in Chicago on Friday.

Bank Check Debits Show Decline in This District

Debits to individual deposit account reported to the Federal Reserve Bank of Chicago for the week ended Oct. 12, 1932, by 159 banks in 37 leading clearing house cities in the seventh federal reserve district, aggregate $602,124,000, a decrease of 19.7 per cent compared with a week ago [$749,481,000]. Compared with the corresponding week of last year [$890,859,000], a decrease of 32.4 per cent was shown.

Electrical Companies Get Inquiries from Steel

Electrical manufacturers are beginning to receive contracts and inquiries from the steel industry for apparatus to replace some of the equipment which has become obsolete, G. S. Stoltz, steel manager of the Westinghouse Electric and Manufacturing company, announces.

Hobart E. Smith Joins Stifel, Nicolaus & Co. Staff

Hobart E. Smith, formerly manager of the municipal department of the Chicago office of National City company, has joined the Chicago office of Stifel, Nicolaus & Co. in a similar capacity. Mr. Smith was with the National City company for sixteen years.

WEEKLY CHICAGO CURB STOCKS

	Sales.	High.	Low.	Close.	Net chge.
Canadian Marc	800	1⅛	1¼	1½	....
Corp Tr Shar.	40	1.65	1.63	1.65	....
Do accum s.	3,780	1.69	1.50	1.69+	.12
Do AA	955	1.65	1.59	1.65—	.10
Ford Ltd	500	4	3⅝	4 +	⅝
Hendrick R R.	200	⅝	⅞	⅞	....
HoBrewCoC A.	150	10¼	9½	10¼+	⅝
IlArtIndl p p	100	3¾	2½	2½—	⅝
Inc Inv v t c.	100	12¼	12¼	12¼—	1⅞
Insull U Inv I	80	⅛	⅛	⅛	....
Int Rustless Ir	700	.25	.20	.20—	.02
Int Util B	100	2	2	2 —	½
Midw Food Pr	850	1⅛	1	1⅛—	⅝
NAmTrSh '55.	700	1.89	1.72	1.89+	.16
Do '56	1,200	1.84	1.70	1.82—	.26
Odol Prod Inc	100	2⅛	2½	2½—	⅛
Prima Co	1,095	11⅝	10⅝	11⅛+	⅛
S O Indiana .	568	20⅝	20⅛	20⅝+	⅝
S O Kentucky	100	11⅛	11	11⅛—	⅛
TrusteeStdl D	75	1.65	1.65	1.65—	.55
Trustee Sys D	31	30	28⅛	28⅛	....
Do A	150	5	4⅛	4⅛—	⅛

Total sales week ending Oct. 15, 12,400 shares.

INVESTORS' GUIDE

Inquiries must bear the signature and address of writer. Answers of public interest will be published; those not of general interest will be mailed if stamped, self-addressed envelope is inclosed. Address letters to Investors Guide. Answers are based upon information which The Tribune believes correct, but beyond care in securing it The Tribune assumes no responsibility.

Monday, October 17, 1932.

[Copyright: 1932: By The Chicago Tribune.]

Hudson Coal 5s.

Please give me information on Hudson Coal company with reference to their first mortgage bonds.—W. D.

Hudson Coal company is controlled by Delaware and Hudson company.

In 1931 the company sold 5,863,000 net tons, against 7,230,000 in 1930 and 7,548,000 in 1929. Sales in 1931 were $33,567,000, against $40,594,000 in 1930 and $43,637,000 in 1929.

Bond charges, before depreciation and depletion, were covered in 1931. After deducting these charges, however, only two-thirds of interest paid was earned. Interest was earned 1.57 times in 1930, against 1.32 times in 1929. In 1928 only one-third of interest was earned.

On Dec. 31, 1931, current assets were $9,396,000 and current liabilities were $6,514,000. Cash was $1,286,000 and loans payable were $3,144,000. Working capital was $2,882,000, against $6,801,000 the year before.

The sinking fund requirement for the $35,000,000 first 5s, due 1962, is 5 cents per ton of coal mined, with a minimum requirement of 1 per cent of the bonds issued. Bonds so purchased will be held alive.

The first 5s, due 1962, are more a speculation than an investment.

State Mutual Life Assurance.

I would like to have some information on the standing of State Mutual Life Assurance company of Worcester, Mass.—O. A. H.

State Mutual Life Assurance company [Worcester, Mass.] was incorporated 88 years ago. It is purely mutual.

Its growth since then has been consistent. Insurance in force at the close of 1931 was $663,870,000, against $512,681,000 on Dec. 31, 1926, $203,684,000 at the close of 1916, $118,748,000 on Dec. 31, 1906, $10,309,000 on Dec. 31, 1876, and $2,304,000 on Dec. 31, 1856.

The management has handled the affairs of the company efficiently.

Reserve basis is strong. Surplus is considered sufficient.

Income in 1931 was $30,207,000. Disbursements, including $5,858,000 dividends to policyholders, were $24,831,000.

Total assets on Dec. 31, 1931, were $149,076,000. Invested assets were $140,857,000. Of the latter 3.42 per cent was in real estate, 39.67 per cent in mortgage loans, 22.96 per cent in policy loans, and 32.38 per cent in bonds [amortized values]. Only 1.57 per cent was in stocks.

Of the $45,127,000 of bonds, $1,679,000 are in government securities, $13,166,000 in state securities, $17,421,000 in railroads, $12,471,000 in utilities, and $449,000 in other bonded indebtedness.

The company has an excellent reputation.

LETTERS

It Shall Be Done.

Financial Editor: Permit me to make a suggestion, and when I say so, I want you also to know that I always enjoy reading your financial page, which is one of the finest anywhere. The suggestion I have is in connection with your daily listing of the Consolidated Oil stock, which you list as "Con. Oil." Why not make it—"Cons. Oil" so that one knows you refer to "Consolidated" and not to "Continental," which is also listed. Presumably other subscribers are in the same fix, but invariably when I look for a quotation on "Cons.," I have to go all the way down the line to "Cont." in order to make sure that I am not taking one for the other. Just a suggestion—nothing else—and if for some reason you like it better as it is, it is all very well.

A. M. SIMONSEN. Chicago, Ill.

A Traveler's Plight.

Financial Editor: My attention was drawn to an article in the Oct. 3 issue of the Chicago Tribune by Howard Wood, relating to railroad bargain fares, and then on a following page, by coincidence, a contribution by T. E. Quinn, who suggested buyers' trains as a further stimulus to travel. I heartily agree with the last half of his letter pertaining to salesmen.

For years the travelling salesman has been the goat. He has paid the levied tribute, burdensome as it was and is, because there was no other alternative. Isn't it about time that some outstanding national figure in public affairs, or some powerful organization, does a bit of justifiable lobbying for him?

Howard Woods' article is linked with railroad advertising of one fare and one-quarter round trip to many far and distant points, and further, I submit other railroad programs of fares as low as one cent a mile, good in all classes of trains and equipment, so long as the additional Pullman charges are satisfied. These excursions are very tempting morsels to the stay-at-home, who suddenly gets the urge to travel somewhere, and can conveniently arrange his trip to conform with the railroads' prescription. But what about Mr. Traveling Salesman, who must travel through necessity, not convenience, and who is a continual railroad addict from seven to twelve months out of the year—is he not entitled to some consideration?

Not alone do the traveling salesmen represent a large percentage of regular railroad patrons, but through contact provide these very channels of transportation with mail matter, parcel post, express, and freight, and as Mr. Quinn so aptly puts it, "The travelling salesman is necessary for good times." Of course he is, and in order to again make his species abundant and permit his earning a fair income above his expenses, and thereby help do his share, immediate action must obtain the following:

Lower these confiscatory passenger rates, doubly burdensome today through decreased earnings remove the abominable Pullman surtax, and provide traveling salesmen with mileage books of 5,000 miles, good every day in the week, interchangeable on all railroads, at a cost not to exceed two and one-half cents a mile. Thus empty trains would be filled once more, and railroad complexions would take on a rosier hue.

S. G. W., Chicago, Ill.

NEW YORK WEEKLY BOND MARKET

Week ended October 15, 1932.

Total sales for week..........$43,062,000 | Total sales 1932 to date..$2,478,063,000
Same week year ago..........76,744,000 | Total sales 1931 to date..2,355,951,000

UNITED STATES GOVERNMENT.

Sales. thous.		High.	Low.	Close.	Net chge.
272	Liberty 3½s '32-'47	101.23	101.18	101.22+	.5
1	do 1st 4s '31-'47	101.16	101.16	101.16—	.16
80	do 1st 4¼s '32-'47	102.21	102.18	102.20+	.1
233	do 4th 4¼s '33-'38	103.20	103.17	103.18—	.1
13	do 4th 4¼s reg '33-'38	103.17	103.16	103.16	
229	Treasury 4¼s '47-'52	107.30	107.18	107.26—	.1
1	do 4¼s reg '47-'52	107.10	107.10	107.10—	.6
505	do 4s '44-'54	104.21	104.3	104.9 —	.9
294	do 3¾s '46-'56	102.24	102.8	102.15	
130	do 3⅜s '40-'43 June	101	100.24	100.29—	.1
188	do 3⅜s '43-'47	100.24	100.18	100.24+	.2
222	do 3⅜s '41-'43 Mch	100.31	100.22	100.28—	.3
719	do 3⅛s '46-'49	97.31	97.10	97.25—	.2
625	do 3s '51-'55	96.15	95.25	96.5 —	.5

DOMESTIC.

Sales. thous.		High.	Low.	Close.	Net chge.
11	Abr & S 5½s '43	90	88½	90 +	1½
7	Adams Ex 4s '48	62	60¼	60¼—	1¾
1	Ajax Rub 8s '36	4	4	4 +	1¼
6	Alb&Sus 3½s '46	83	80⅞	83 +	1
4	Alb P W 6s '48	31⅞	30	31½+	1½
75	Alleghany 5s '44	26	20	25⅞+	4½
52	do 5s '49	20	15	20 +	3
122	do 5s '50	16	11⅝	16 +	1⅜
12	Allis Chal 5s '37	86	85	86	....
127	A&FP 5s 2030	32½	26	32 +	1
2	Am Chain 6s '33	59	57	59 +	4
3	Am Cyan 5s '42	73½	73½	73½—	1
13	Am Ice 5s '53	69	68½	68½—	½
44	AIGC 5½s '49	78⅞	76¼	78	....
18	Am Inter 5½s '49	79	79	79 —	¼
52	Am Met 5½s '34	68	64⅜	66 —	3
37	Am Smelt 5s '47	93⅜	90	90 —	4
9	Am Sg R 6s '37	104	103½	103½—	¼
154	Am T&T 5½s '43	107½	106⅛	107 —	⅝
118	do col 5s '46	105¾	104⅞	104⅞—	¼
143	do 5s '60	103	101⅝	103 +	¼
276	do 5s '65	103	101¼	102½—	¼
34	do cvt 4½s '39	106¾	105⅞	106 +	¼
2	do 4s '36	102	102	102	....
10	AmWW&E 6s '75	72	70	70 —	3
19	do 5s '34	93	90	91⅛—	⅞
27	Am Wrt P 6s '47	43¼	42	43⅞+	⅞
176	Arm Del 5½s '43	76⅞	73½	73½—	1½
124	Arm 4½s '39	78⅞	77	78	....
2	Armstrong 5s '40	74	74	74 +	1
1	Asso Oil 6s '35	102⅝	102⅝	102⅝—	....
14	AT&SFcvt4½s'48	91⅞	89	89½—	2
85	do gen 4s '95	93⅝	92⅞	93⅜—	⅝
6	do adj 4s st '95	82	80	82 —	3
4	do Tr Sh L 4s '58	90⅛	90	90 —	⅝
4	do 4½s C-A '62	94½	92	94⅛+	2⅛
1	Atl & Bir 4s '33	11	11	11	....
2	Atl&ChaAL 5s '44	81	81	81	....
33	ACLine 1st 4s '52	79	77¼	79 +	1⅛
19	ACL-L&N 4s '52	55	52	54 —	4
5	ACLine 4½s '64	67½	67½	67½—	2½
4	Atl & Yad 4s '49	40	39½	40 +	4
28	Atl G&WI 5s '59	37	30	37 +	5
40	Atl Rf db 5s '37	102	100	102 +	2
1	Baldw Loc 5s '40	98	98	98	....
37	B&O rfg 6s '95	50⅛	47½	50⅛+	⅝
66	do 1st 5s '48	89⅝	87⅞	87⅞—	3
54	do rfg 5s '95	47¼	43¼	46⅞—	⅞
4	do 5s 2000 D	46	45⅛	46 —	1⅞
229	do 4½s '33	58⅞	55	58⅛+	¼
280	do cvt 4½s '60	33½	25⅜	33 +	1
67	do gold 4s '48	82½	80	82¼—	⅝
15	do 4sPLE&WV'41	73½	73	73⅝+	⅝
40	do 5s S W '50	73½	71	73 —	1
38	do 4s T C '59	58	58	58 —	¼
12	Bang&Aroo 4s '51	74	71	71 —	3¼
1	Beech Creek 4s '36	84	84	84 —	4¼
53	Bell TPo 5s B '48	107⅛	106	107 +	⅝
13	do 5s C '60	107⅛	107	107⅛	....
22	Bn Ind Ln 6s '46	82	80	80 —	1
17	Beth St rfg 5s '42	92	90⅞	91½+	¼
42	do p m 5s '36	96⅜	95	95 —	1½
6	Bng&B db 6½s'50	16	16½	16½—	1½
31	Bos&Me 5s '67	72	70	72 +	3
2	do 4⅜s J J '61	62	62	62 —	6½
10	do 5s '55	72½	72	72 —	¼
4	Bot C M 6½s '34	10¼	10	10	....
2	Brk CRR 1st5s'41	66⅞	66⅞	66⅞—	4
19	Bkl Ed 5s '49A	105⅛	105⅛	105⅛+	⅛
62	do 5s '52 E	105⅛	104⅞	105⅛+	⅛
126	Bkl M Trs 6s '68	86	83¾	86 +	1
1	Bkl U E 1st5s'50	75	75	75	....
50	Bl U G 1st5s'45	108	106⅞	106⅞—	⅛
15	do 5s '60	102	101¼	101½—	½
80	do 5s '57	103⅛	103⅛	104⅛+	1
30	Bf G E 4½s'81B	102	100	102 +	4
3	Buf R&P 5s '37	88	88	88	....
8	do 4½s '57	56	53	53 —	3⅜
1	BCR&N 5s '34	66	66	66 —	9
12	Bush Ter 5s '55	51¼	50	50⅛—	5¼
1	do 4s '52	73½	73½	73½—	4½
19	do Bldg 5s '60	73⅞	72	72 —	2
7	By-P C 5½s '45	41	40½	41 +	1½
7	Cal G&E 5s '37	104¼	104⅛	104⅛+	⅛
12	Cal Pk 5s '40	73	73	73 —	1
1	Cal Pet 5½s '38	95	95	95 —	1½
53	do 5s '39	96	92	96 +	1⅝
3	Cam Sug 7s '42	2½	2½	2½—	....
9	C N Ry 5s '70	96	93⅞	96 +	⅛
59	do 4½s '51	90½	89	90½+	1⅛
15	do 4½s '54	90	88⅞	90 +	⅞
17	do 4½s '56	90	88⅞	90 +	⅝
89	do 4½s '57	89⅞	88	89⅛+	⅛
63	do 4½s '68	90	88⅞	90 +	¼
71	do 4½s '55	92¼	90	92¼+	⅞
25	do 5s '69 Jul	96⅞	94⅜	96⅛+	1⅛
26	do 5s '69 Oct	96⅞	95	96⅛+	1½
29	Can Nor 7s '40	104½	103⅝	104⅛+	⅛
20	do deb 6½s '46	105⅛	105	105⅛+	⅛
28	do 4½s '35	100	98⅞	100 +	¾
17	Can Pac 5s '44	92¼	92¼	92¼+	¼
20	do 5s '54	86¼	85	86¼+	¾
19	do 4½s '46	84½	81	83¾—	¼
51	do 4½s '60	80⅝	78	80⅝+	1⅛
90	do deb 4s per	71½	70¼	70⅝—	⅜
5	Caro C&O 6s '52	80⅞	75	80⅛—	⅝
2	do 5s '38	86⅞	86⅛	86⅛—	1½
15	Cen Ga 5½s '59	26½	25	25 —	1½
47	do 5s '59 C	23¾	19	20 —	2
6	do con 5s '45	42	38	42 +	1
7	C H G 5s '57	104	103½	104 +	½
13	CIE&G 5s '51	73	70½	73 +	⅝
1	Cen N E 4s '61	65⅛	65⅛	65⅛	....
32	Cen Pas 5s '60	82	79⅞	81⅛—	1
40	do 1st g 4s '49	90	89	90 +	1
10	CRRNJ 5s '87	94½	90	91 —	3½
9	Cert-id 5½s '48	41½	39¼	41⅛+	1⅛
4	Cesp Sg 7½s '39	8⅝	8⅜	8⅝—	1⅛
188	Ches Cor 5s '47	62⅝	57	60 —	3
33	C&O con 5s '39	103⅝	103	103 —	½
20	do gen 4½s '92	96	94	96 +	1⅛
35	do rfg 4½s '93 A	83	80	83 +	⅝
26	do rfg 4½s '95 B	84¼	80	81⅞—	½
1	do 2d 4s '89 R&A	80⅝	80⅝	80⅝—	1¼
2	C & A 3s '49	47⅝	45	45 —	1⅝
2	do 3½s '50	79½	79½	79½+	½
7	CB&Q rf 5s '71 A	96	95	95 —	2
7	do 4½s '77	87	84⅜	85 —	1
19	do gen 4s '58	89⅜	87⅞	89¼+	1⅛
8	do 4s Ill '49	95	94	94 —	1¼
6	do 3½s Ill '49	88	87⅞	88 +	1
70	C & E I 5s '51	12	8	12 +	1
1	C & E 1st 5s '82	90	90	90 —	2
2	CGL&C 1st 5s '37	104⅞	104⅞	104⅞	....
100	Chi G W 4s '59	46	42	43½—	2½
7	CI&L gn 6s '66	26	24⅞	26 —	1
1	do 1st 5s '66	24⅞	24⅞	24⅞—	⅝
1	CM&SP g4½s'89E	63	63	63 —	1
6	do gn 4s '89 A	61	60	61 +	1
134	do 5s '75	27	22	27 +	1⅝
259	do adj 5s 2000	9	7	8⅞+	1⅜
4	C&NW 6½s '36	70	68	68 —	8⅜
11	do deb 5s '33	65	63	63 —	2
558	do cv 4¾s '49	20⅞	16	20⅞+	1½
25	do 4½s 2037	25⅞	21½	25⅜+	1⅝
25	do 4½s 2037 C	26	22	25⅛+	1⅛
2	do gen 3½s '87	51	51	51 —	3
10	Chi Ry 5s '27	47	44⅝	44⅝—	3¼
20	CRI&P 4½s '52 A	33⅝	30⅝	33⅝+	1½
167	do cv 4½s '60	21½	16¼	21⅛+	2⅛
33	do gen 4s '88	65	64	64 —	2
115	do rfg 4s '34	33⅛	30	33	....
1	CTH&SE 5s '60	46	46	46 —	5
5	do inc 5s '60	47	35⅛	35⅛—	1⅝
1	CUS 6½s '63 C	113¼	113½	113½+	....
7	do 5s '63 B	102⅝	101	102⅝—	⅝
1	do 5s '44	101⅛	101⅛	101⅛	....
27	do 4½s '63 A	96⅛	95	96⅛+	1
21	C&WI 5½s '62	84	82	82⅝+	⅝
15	do 4s '52	70	66	70 +	2
7	Childs Co 5s '43	31	29	29⅞—	¼
40	Chile Cop 5s '47	40	35½	35⅞—	5½
51	CG&E 4s '68	94	92⅞	94 +	⅝
86	C U T 5s 2020 B	100⅛	100	100 —	....
10	do 4½s 2020	93	93	93 —	⅛
1	CCC&SL 6s '41 C	70	70	70 +	3
4	do 5s '63 D	54	51	54 —	8
5	do 4½s '77 E	49⅝	49	49⅝—	⅝
1	do gen 4s '93	77½	77½	77½	....
1	Clev & P 4½s '77	81	81	81 —	1½
1	C S L 4½s '61	80¼	80¼	80¼—	1⅝
36	Cl U T 5½s '72	84½	82	82 —	2
43	do 5s '73	76⅛	73	76⅛—	⅛
11	Colon O 6s '38	47	47	47 —	3
1	CF&I gn 5s '43	54	54	54	....
5	Col Ind 5s '34	36¼	32	32 —	6¼
51	Col&So 1st4½s'35	81⅛	78	81 —	2
28	do rfg 4½s '80 A	63⅝	60	63 +	2½
21	ColmG&E5s'52Apr	83	81⅝	81⅛—	2⅝
40	do 5s '52 May	84⅛	81⅝	81⅛—	2⅛
85	do 5s '61	82⅛	79½	81⅛—	1
5	ColuRP&L 4½s'57	90	90	90 +	1⅛
42	do 5½s '42	101½	100⅛	100⅛+	½
17	Coml Cred 6s '34	99⅛	99	99	....
4	do 5½s '35	96⅛	96	96	....
29	ComlInvTr 5½s'49	94	93⅞	94	....
3	ComTabRec 6s'41	106⅛	106⅛	106⅛—	¾
2	ConnR&L 4½s'51	94⅛	94⅛	94⅛+	6⅛
2	Con Coal 5s '50	11⅜	11	11	....
59	ConGsNY 5½s'45	106	104⅞	105⅛—	½
352	do 5s '57	101¼	100	101⅛+	⅛
99	do 4½s '51	98	96¼	98 +	⅛
1	ConsuGsChi 5s'36	101⅝	101⅝	101⅝—	1⅛
15	ConsuPw 5s '52	103⅛	102⅞	103⅛	....
2	Conts Corp 6s'46	31	31	31 —	3
4	do 5s '43	20	19⅝	20 —	3
5	Corn Prd sf5s'34	103¼	103⅛	103¼	....
7	Crwn Ck & S 6s'47	85⅛	84	84 —	1½
14	Crown Will 6s'51	68⅛	67⅛	67⅛—	1
3	CrwnZell 6s'40ww	51¼	50⅛	50⅛—	6
24	CubNoRy 5½s '42	26	24⅞	25⅛—	3
8	Cuban R R 5s'52	34⅞	34⅛	34⅛—	1
6	Cub Cne Prd 6s'50	3	2⅝	2⅛+	⅛
2	CubDS 7½s'44ct st	4	4	4	....
10	Cumbl T&T 5s'37	105¼	104⅞	104⅞—	⅝
6	Del&Hud 5½s '37	96⅛	95	96⅛+	1⅛
79	do rfg 4s '43	84⅞	83	84	....
18	Del P&L 4½s'71	95⅛	93	93¼—	2⅛
7	do 4½s '69	97⅛	97¼	97¼+	3⅛
5	do 4½s '69	90	89⅞	90	....
5	DG&Elst rfg5s'51	90⅞	90⅞	90⅞—	⅛
10	DenG&E 5s stp'51	92	90⅜	91⅛+	⅛
1	D&RG 4½s '36	42	42	42 —	5⅛
17	do con 4s '36	42	39	39 —	3
97	do West gn 5s '55	17⅛	12⅝	17⅛+	2⅛
21	do West rfg 5s'78	22	19	22 —	1
6	Det Ed 5s '33	101	100⅝	100⅛—	⅛
30	do 5s '49 A	101⅛	101	101 —	....
7	do 5s '55	101⅛	101	101 —	....
34	do 4½s '61 D	96⅛	95	95⅛+	....
180	do 5s '52 wi	100⅜	100	100½—	....
[illegible]	do 5s '62 C	101⅛	101	101⅛+	....
1	Dold Jac Pk 6s'42	70	70	70 +	1
1	DonrStl rfg 7s'42	77	77	77 —	3
6	Dul & I R 5s '37	100½	100½	100½+	⅝
64	DuqueLt 4½s'67A	103½	102⅛	103⅛+	1
13	do 4½s B '57	103⅛	103⅛	103⅛+	⅝
6	E Cuba Su 7½s'37	9½	9½	9½	....
11	Ed Ill Bkln 4s'39	101	100⅛	100⅛+	½
154	Erie re&im 5s '67	28	24½	27½—	1⅛
79	do re&im 5s '75	28	24½	28 —	1
8	do cn pr ln 4s '96	76	75	75 —	¾
6	gen lien 4s '96	50	47	47 —	2⅛
7	do cvt 4s '53 A	39	37½	39 +	1
2	Fed Lt & T 5s '42	73	73	73 —	3
6	do 5s stpd '42	75	71⅛	75 —	2
5	FedMetls cv 7s'39	75	75	75 —	15
28	Fisk Rub 8s '41	53½	51⅛	51⅛—	2
10	Fla E Cst 5s '74	4½	4½	4½	....
2	Fon J & G 4½s'52	7⅛	7	7⅛—	1⅛
1	do 4½s '82	6	6	6 —	1
5	GalvstnH&H 5s'38	68	68	68 —	2
1	Gannett 6s '43	77	77	77	....
34	Gen Am Inv 5s '52	80	79⅛	79⅛—	1¼
12	Gen Bak 5½s '40	100	98⅛	99⅛+	1¼
168	Gen Cab 5½s '47	65	64	65 +	⅜
96	Gen M Ac 6s '37	103	102⅛	102⅛	....
3	Gen Petr 5s '40	103⅞	103⅛	103⅞+	1⅛
8	G P S 5½s '39	85	85	85 —	¾
13	Gen S C 5½s '49	66⅛	64⅛	64⅛—	7⅛
17	Gen Th E 6s '40	4	3	4 +	1
10	Goodr BF 6½s'47	81	80	81 +	1
165	do 6s '45	54⅛	53	53⅛—	½
75	Goodyr T R 5s '57	81	79⅛	80 —	½
2	Goth S H 6s '36	86⅛	86⅛	86⅛	....
73	Gr T R C 7s '40	104⅛	103⅛	104 +	¼
84	do 6s '36	101⅛	101⅛	101⅛—	⅛
122	Gt N R 7s '36 A	72⅛	66	71⅛+	2⅛
14	do 5½s '52 B	61	56⅛	57 —	4
5	Gt No g 4½s'76D	55	53	55 —	1
23	do 4½s '77 E	52⅛	50⅛	52⅛—	6⅛
5	do 1strfg 4½s'61	84⅛	83⅛	84⅛+	⅛
3	Gulf M&N 5s'50C	39⅛	38	38 —	1⅛
6	Gulf S S 5½s'42	46⅛	45	46⅛+	⅛
3	Hacken W 4s '52	90⅛	90⅛	90⅛—	2
4	Hava El 5s '52	21	20⅛	20⅛—	2⅛
3	Hoe V 1cn4½s'99	89⅛	89⅛	89⅛—	⅛
3	Hous B&T 5s '37	85	85	85 +	1⅛
16	Hous OT 5½s '40	56	54	55 —	2
38	Hud C 5s '62 A	40	35	40	....
29	HudM rfg5s'57A	84	83	84	....
113	do adj inc 5s '57	51⅛	47	49⅛—	1⅛
90	HumO&R 5s '37	102⅛	101⅛	102 —	⅝
32	Ill Bell Tel 5s'56	105⅛	105⅛	105⅛—	⅛
4	Ill Cen 6½s '36	60⅛	60⅛	60⅛—	6¼
171	do 4½s '66	39⅛	30	39 +	2
23	do rfg 4s '55	58	56	58 +	⅛
2	do col tr 4s '52	58	55	55 —	5
2	do col/tr 4s '53	46⅛	45	45 —	1½
1	do 3s '51 StL d	51	51	51 +	6
99	ICCSLNO r5s'63A	45	36½	44 +	3½
8	do 4½s '63 C	40⅛	40⅛	40⅛	....
30	IllStl deb 4½s'40	101⅛	100⅛	100⅛—	⅛
1	Ind Limst 6s'41	14	14	14 —	3
19	Inld St 4½s'78A	82⅛	80⅛	82 +	1⅛
14	do 4½s '81 B	80	79⅛	80 —	1
83	Intrb R Tr 7s '32	59	55	58 —	⅛
2	do 7s '32 ctf	57⅛	57⅛	57⅛—	2⅛
20	do 6s '32	18	15	18 +	2
2	do 6s '32 ctf	16	16	16	....
361	do rfg 5s '66	47½	46⅛	47½+	⅛
11	Intriake Ir 5s'51	42⅛	41⅛	42½—	⅛
21	IntAgr 5s'42 stp	50	42⅛	42⅛—	8⅛
21	IntCem 5s '48	66⅛	63	64 —	2⅛
14	IntGtN adj 6s'52	7	6	7 +	1
16	do 1st 6s '52	26	22	26 —	3
2	do 5s '56 B	20	20	20 —	4
61	Int Hy El [illegible]	47	42½	46⅛—	⅛
569	Int Match 5s '47	10	7⅛	10 +	2⅛
597	do 5s '41 cvt	9⅛	7⅛	9⅛+	2⅛
17	IntMerMar 6s'41	42	40	40½—	1½
71	IntPap rfg6s'55A	18⅛	16⅛	18 —	....
21	do cvt 5s '47 A	48⅛	46	48⅛+	⅛
9	IntRysCA 6½s'47	31	30⅛	31 —	3⅛
6	do 6s '41	42⅛	42⅛	42⅛	....
22	do 5s '72	42⅛	41⅛	41⅛—	1⅛
137	InT&Tcvt 4½s'39	42⅛	37	42⅛+	4⅛
10	do deb 4½s '52	35	30	34⅛+	1⅛
195	do deb 5s '55	39⅛	32⅛	39⅛+	⅛
9	Inv Eq 5s '47A	81	81	81 —	1⅛
9	KCFtS&M 4s '36	50⅛	49	49 —	⅛
15	KCPw&L 4½s'57	101⅛	100⅛	101⅛+	⅛
16	do 4½s '61	101	99⅛	101 +	⅛
69	K C So rfg 5s '50	47	42⅛	47 +	4⅛
8	do 1st 3s '50	60	58	60 +	2
35	KCTrm 1st 4s'60	88⅛	87⅛	88⅛+	⅛
26	KasG&E 4½s '80	90⅛	89⅛	89⅛—	1⅛
26	Keith BF 6s'46	41⅛	40⅛	41	....
18	Kendall 5½s '48A	60⅛	59⅛	59⅛—	5⅛
11	KeystnTel 5s '35	68⅛	67	68⅛+	⅛
3	KCoELP pm6s'97	131⅛	131⅛	131⅛+	1⅛
2	KingsCoEl 4s'49	68⅛	68⅛	68⅛+	⅛
2	Kin&C cvt7½s'36	80	80	80 —	8
16	Kresge F 6s'36	71	68	68 —	4
7	LackStl 5s'50	91	88⅛	88⅛—	⅛
25	Lac Gas 5½s '53	66	62⅛	66 +	2⅛
5	do 5½s '60 D	64	63⅛	64 +	1
13	do 1st 5s '61	90	88	88⅛+	⅛
13	LS&MS gn3½s'97	79½	79	79 —	....
17	LautNit 6s '54	5	5	5⅛—	⅛
16	LehiC&N 4½s'54	92	87⅛	92 +	1⅛
5	LehiVCoal 5s'33	75	75	75 —	....
3	LehiVNY 4½s'40	80⅛	80⅛	80⅛—	⅛
3	LehiVal 5s 2003	53	52⅛	53 —	⅛
11	do con 4½s 2003	51⅛	51⅛	51 —	2
3	do con 4s 2003	47	47	47	....
23	Lig&M 7s '44	120	118⅛	119 —	....
6	do 5s '51	107⅛	107⅛	107⅛+	⅛
25	LoewsInc 6s'41	86	85⅛	85⅛	....
3	LongIsl gen4s'38	93⅛	93⅛	93⅛—	⅛
9	do unifd 4s '49	87⅛	87	87 +	¼
32	LorillardCo 7s'44	113⅛	111⅛	111⅛—	⅛
3	do 5s '51	95⅛	95	95 —	⅛
2	La&Ark 5s'69	35	34	32½	....
30	LouG.El 5s'52	104⅛	103⅛	104⅛+	⅛
16	L&N1st r4½s2003	58⅛	57	57⅛—	⅛
16	do unifd 4s '40	85	84	84⅛—	⅛
2	do SoM 1t 4s'52	45	45	45	....
1	do Mob&M4½s'45	85	85	85 +	1⅛
76	ManhatRy 4s '90	24⅛	21	24⅛+	1⅛
1	Man Ry SL 4s'39	56	56	56 —	⅛
2	do 4s '59	52⅛	52	52⅛+	1⅛
4	Mar St Sh 6s '47	48⅛	48	48⅛—	⅛
39	Mkt St Ry 7s'40	77	75	76 —	1
1	McCro St 5½s '41	74	74	74 —	⅛
54	McK &R 5½s '50	38	33⅛	34 +	4⅛
11	Mead Cp 6s '45 A	44	43⅛	44 —	⅛
42	Met Ed 5s '53	96⅛	95	95 —	⅛
8	do 4½s '68	87⅛	87⅛	87⅛	....
3	Mid Ry NJ 5s'40	53	53	53 —	⅛
2	Midv St cv 5s'36	96	93⅛	96 +	⅛
19	MER&L1st5s'61B	82⅛	81	81⅛+	⅛
1	do 5s '71	83⅛	80⅛	81 —	⅛
10	Mil S&NW 4s '47	49	48	48 —	4
7	M&SL1st rf 5s '62	3⅛	3⅛	3⅛	....
27	MSPSSMcon5s'38	38	37	37	....
2	do 6s '46	22⅛	22⅛	22⅛—	⅛
5	do 5s '49	18	18	18 —	1⅛
16	do 5½s '78	71⅛	68	71⅛+	⅛
51	do gtd 5s '38	52⅛	50⅛	50⅛—	⅛
23	do con 4s '38	40⅛	38	38 —	4⅛
12	MK-Tex 5s '62 A	67	63	65⅛+	2
15	do adj 5s '67	36⅛	34	36⅛+	1⅛
3	do pl 4½s '78 D	59	57	59 —	10
21	do 1st 4s '90	76⅛	75⅛	75⅛—	2
10	do 4s '62 B	63⅛	61	61 —	2
330	Mo P cvt 5½s'49	16	12⅛	15⅛—	⅛
20	do rfg 5s '65 A	28	26	28 +	1
221	do 5s '77 F	27½	24½	27½	....
19	do 5s '78 G	27½	24½	27½+	1
565	do gen 4s '75	16⅛	13⅛	16⅛+	⅛
51	do 5s '80 H	27½	24	27⅛+	1
259	do 1st 5s '81	27½	24⅛	27½+	1⅛
4	Mob & O 4½s'77	6⅛	6⅛	6⅛	....
7	do 5s '38	7	7	7 —	1
47	Mon P rf 5s '43A	89	87	87 —	1¼
2	do 5s '62 D	71½	71	71½	....
21	Mtl Tr col 5s'41	90	88⅝	90 +	1⅛
16	Morrisist 4½s'39	80	78	79 —	⅛
1	Mur Bdy 6½s '34	82	82	82 +	4⅛
1	Mutl F G 5s '47	100⅛	100⅛	100⅛+	⅛
1	Namm&Son 6s'43	65	65	65 —	3
1	Nash F & S 5s'37	70	70	70 —	13
4	NashC&StL 4s '78	72⅛	72⅛	72⅛+	1⅛
22	Nas El con 4s'51	51	49⅛	49⅛—	1½
202	Nat Dairy 5⅛s'48	89	87⅛	88 —	⅛
15	NRyM 4½s'57asd	2	1⅛	1⅛—	⅛
29	Nat Steel 5s '56	80	79	79⅛—	⅛
7	Newberry 5½s'40	79⅛	78	78 —	2⅛
21	N Eng TT 5s'52	107⅛	107	107	....
21	do 4½s '61 B	103	101⅛	102	....
48	NJ P&Lt 4½s'60	87⅛	85⅛	85⅛—	1⅛
17	N O PbS 5s'52 A	67⅛	65	66 +	1
9	do 5s '55 B	65½	64	65½—	⅛
2	N Orl Ter 4s '53	65	65	65 —	3
5	NOT&M 4½s '56	27	23	27 —	1
1	do 5½s '54	29⅛	29⅛	20⅛—	2
1	do 5s '54 B	28⅛	28	28 —	2
37	NYCity deb 6s '35	58⅛	53½	58⅛—	2⅛
110	do r & i 5s 2014	52	47	52 +	1⅛
3	do con 4s '98	72½	71	72½+	1⅛
89	N Y C & H R 4½s 2013 A	49	43	48½+	1½
13	do deb 4s '34	73	70½	73 +	2
11	do 4½s 2013	48	44	48 —	1
8	do rfg 3½s '97	76	75½	75½—	1⅛
5	NYCLS c 13½s'98	68⅛	68⅛	68⅛	....
15	NYCMC c 13½s'98	69	68⅛	68⅛—	4⅛
119	NYC&StL 6s '32	37	33⅛	36 —	⅛
36	do 6s '32 rct	35	32	34⅛+	2⅛
28	do 5½s '74 A	22⅛	19	22 +	1
99	do 4½s '78 C	19⅛	16⅛	19⅛+	1⅛
13	do 1st 4s '37	75⅛	75⅛	75⅛—	....
2	NYConRys4½s'53	88⅛	88⅛	88⅛	....
10	NY Dock 5s '38	42⅛	41⅛	41⅛—	....
2	do 4s '51	61	61	61 —	4
38	NY Ed rf 6½s'41	111⅛	110⅛	111⅛	....
34	do 5s '51 C	106	105⅛	105⅛+	⅛
7	do 5s '44 B	106⅛	105⅛	106⅛+	⅛
11	NYGELHP e5s'48	108	107⅛	107⅛—	⅛
64	do 4s '49	98⅛	97⅛	97⅛—	⅛
3	NYL&W 4½s'73B	81	81	81 +	3
28	NYNHHc d 6s'48	80	75	79 +	4
4	do 1st&rf 4½s '67	63	62	63 —	2
10	NYNHH db 4s'56	62	62	62	....
5	do 4s '57	50	50	50	....
26	NYO&W rfg 4s'92	50⅛	49⅛	50 —	1
6	NY Ry inc 6s '65	1⅛	1⅛	1⅛—	⅛
2	do pr ln 6s '65 A	39⅛	37⅛	37⅛—	1⅛
1	NY&R G rf6s'51A	97⅛	97⅛	97⅛+	⅛
42	NY StRy 6½s '62	3⅛	3⅛	3⅛+	⅛
2	do 4½s '62	3⅛	3⅛	3⅛+	2⅛
5	NY Steam 6s '47	108	107	108	....
73	do 6s '56	100⅛	99⅛	99⅛—	⅛
8	do 5s '51	101⅛	101	101 —	⅛
2	NYS&W gen5s'40	30	30	30	....
56	NY Tel gn4½s'39	103⅛	102⅛	103⅛+	⅛
8	NY T Rk 6s '46	65	63	63 —	3
4	NYW&Bos 6½s'46	49	45⅛	46 —	3⅛
3	Niag Shrs 5½s'50	66	65	66 —	2
22	NL&OP 5s '55 A	100	99	99⅛—	⅛
2	Nor&Sou 5s '41	26	26	26 —	4
6	do 5s '61 A	5⅛	5⅛	5⅛+	1
20	Norf&W con4s'96	97⅛	96	97⅛+	1⅛
38	do div 4s '44	96	95	95⅛+	⅛
6	No AmCem6½s'40	27⅛	25	25 —	4
47	NoAmCo 5s '61	84⅛	83	84⅛—	⅛
14	No Am Ed 5½s'63	85	83	84 —	3
39	do 5s '69 C	82⅛	79⅛	82 —	1⅛
24	N Oh T&L6s'47A	101⅛	100	101⅛+	⅛
3	Nor Ohio 5s '45	40	40	40 —	5
150	NorPac 6s 2047B	80⅛	78	79 —	1
11	do 5s 2047 C	72½	64⅛	64⅛—	8⅛
8	do 5s 2047 D	71½	71⅛	71⅛—	1⅛
12	do 4½s 2047 A	65	61	64 —	3
38	do pr lien 4s '97	83⅞	82⅛	82⅛—	1⅛
15	do gen 3s 2047	62⅛	61⅛	62⅛+	⅛
22	NoStPw 6s '41 B	105	104⅛	104⅛—	⅛
36	do 5s '41 A	101	100	100⅛—	⅛
1	Og&L Cha 4s '48	48⅛	48⅛	48⅛+	⅛
4	Ohio PS 7½s '46	102	100⅛	102 —	⅛
3	do 7s '47	98⅛	97⅛	98⅛—	⅛
6	Old Ben Coal6s'44	15⅛	15⅛	15⅛—	1½
1	Ontar Tran 5s '45	94	94	94 —	1
4	OreR&N cn 4s'46	90⅛	90	90	....
1	Ore S L cons5s'46	100⅛	100⅛	100⅛	....
1	do gtd 5s '46	102⅛	102⅛	102⅛+	⅛
40	O-W RR&N 4s '61	82	79⅛	80⅛—	1
35	Otis Steel 6s '41	30⅛	26	30⅛+	4⅛
13	OwensIllG 5s '39	96⅛	95⅛	96⅛+	1
5	Pac Cst 1st5s '46	27⅛	27⅛	27⅛	....
23	Pac G&El 5s '42	103⅛	102⅛	102⅛—	⅛
11	Pac P Ser 5s '36	97⅛	95⅛	97 —	⅛
39	Pac T&T 5s '37	105	104⅛	105 +	⅛
3	do rfg 5s '52	106	106	106 +	⅛
3	PRRofMo1st4s'38	87	87	87 +	2
3	P-Am P 6s '40	19⅛	19⅛	19⅛—	1⅛
8	Par Bwy 5½s '51	50	50	50 —	1
17	Par F Las 6s '47	24⅛	22	23⅛—	2⅛
52	Par Publ 5½s '50	22⅛	19⅛	21⅛—	⅛
4	Park Lex 6½s '53	20	20	20 —	2
5	do 6½s '53 ctfs	20	20	20	....
18	Parm T cv 6s '44	15⅛	13	15⅛+	2⅛
21	Pathe Ex 7s '37	68	66⅛	66⅛—	3⅛
15	Penn Dix 6s '41A	50⅛	50	50⅛+	⅛
17	PO&Dst 4½s '77	80⅛	80⅛	80⅛+	⅛
149	PenP&L 4½s '81	92⅛	90	91 —	1⅛
88	PaRRgold 6½s'36	101	100⅛	101 +	⅛
9	do gen 5s '08	90	88	89⅛—	1
27	do 5s '64	86	83⅛	85 —	1
23	do 4⅛s '63	83⅛	81⅛	83 +	⅛
11	do con 4½s '60	99⅛	97⅛	99⅛+	2⅛
60	do gen 4½s '65	81⅛	78⅛	78⅛—	2⅛
33	do gen 4½s '81	76⅛	73⅛	75⅛—	1⅛
43	do 4½s '70 D	64⅛	61	64 —	1
3	do 4s '48	94⅛	94⅛	94⅛+	⅛
15	do 4s '48 stp	94⅛	92	94⅛—	1⅛
1	do 4s '52 E	73½	73½	73½+	7⅛
13	PGL&C Chi 6s'43	108⅛	107	107	....
26	do 5s '47	103⅛	102⅛	103 —	1
14	Pere Marq 5s '56	56	52	54 —	6
15	do 4½s '80	50⅛	45	45 —	9
2	do 4s '56	50	47	47 —	8
125	Phila Co 5s '67	88⅛	87⅛	87⅛—	⅛
12	Phil El 4⅛s '67	102⅛	101	101 —	1⅛
31	do 4s '71	95	94	95 +	⅛
66	Ph R C&I 6s '49	51	48⅛	51	....
26	do 5s '73	62	58	60 —	3
22	Philip Ry 4s '37	23	22	22⅛	....
82	PhillipPet 5⅛s'39	69⅛	67	68⅛+	1⅛
5	Pill F M 6s '43	99⅛	99	99⅛—	⅛
2	PCC&SLgn 5s'70A	88	86⅛	86⅛—	1⅛
10	do 5s '75 B	88	88	88 —	3
1	do 4s G '57	84	84	84 +	2⅛
7	do 4½s '77	78	78	78	....
2	do 4½s '63 I	92	92	92 +	1⅛
5	P&WVa 4½s'60C	40	39	39 —	1⅛
2	do 4½s '59 B	38	38	38 —	8
1	P S&LE 1st5s'40	97⅛	97⅛	97⅛+	2
13	Prtld G El 5s '35	96	95⅛	96 +	⅛
170	do 4½s '60	56⅛	54	56⅛+	⅛
48	P R A Tob 6s'42	35	30	35 +	8
99	Postal T&C s5'53	32⅛	29⅛	32⅛+	1⅛
14	P S Car 5s '33	54	52	53 —	2
45	P S E&G 4½s'67	103	101⅛	103 +	⅛
17	do 4½s '70	102⅛	101⅛	102 —	⅛
55	do 4s '71	95⅛	94⅛	95⅛+	⅛
5	Pure Oil 5½s '37	73	70⅛	71⅛—	3½
7	do 5½s '40	70	68⅛	70 —	1
24	Purity Bak 5s'48	70	69	70	....
43	Rdg gen 4½s'97A	85	82⅛	84⅛+	1⅛
3	Rdg J C col 4s'51	73⅛	73⅛	73⅛	....
7	RemAr s f 6s'37A	68	60	68 —	11
37	Rem R 5½s '47	62⅛	57	57 —	5
25	Rep I&S s f 5s'40	82⅛	80	80 —	2⅛
4	Revere C&B 6s'48	65	64⅛	65 +	⅛
29	Richfd Oil 6s '44	22	20⅛	22 +	1½
4	do 6s '44 A ctf	10⅛	10⅛	10⅛—	⅛
14	Rio G W 1st4s'39	69	68	68	....
5	do col tr 4s '49	43	43	43 —	2
8	RochG&E 5⅛s'48	103⅛	103	103 —	⅛
15	RIArk&La 4½s'34	32⅛	27⅛	31⅛—	2⅛
6	StJosLead 5½s'41	90⅛	90⅛	90⅛+	⅛
6	StJRyLH&P 5s'37	83⅛	83⅛	83⅛	....
55	SLIM&S4sR&G'33	50⅛	48⅛	50 +	1⅛
30	St L S F 5s'50 B	15	14	14⅛+	1⅛
140	do 4½s '78	11	10	11 +	⅛
9	do 4½s'78 ctf stp	10⅛	9	9 —	3⅛
98	do 4s '50 A	14⅛	12⅛	12⅛—	2⅛
2	do 4s '50 A ctf	13	13	13 —	⅛
6	St L S W T 5s'52	38	38	38 —	5
9	St L S W 5s '90	26	23	25	....
6	do 1st 4s '89	66⅛	66⅛	66⅛+	⅛
14	StP&KCSL4½s'41	40	37	40	....
2	StPCCable5s'37zd	50	50	50	....
2	StPM&M 6s '33	98	98	98 —	1
5	do 4½s '33	96⅛	96⅛	96⅛—	⅛
1	do Pac 4s '40	78	78	78 +	2
3	StPUnDepot 5s'72	99⅛	99	99	....
2	StLaw&Adr 6s'96	52⅛	52⅛	52⅛—	2
3	SA&AP 1st 4s'43	64	64	64 —	3⅛
6	SanAntPS 6s '52	90	89⅛	90	....
13	Schulco 6½s'46 A	25	24	24 —	1
4	do 6½s '46 B	45	45	45	....
15	SeabdAL con6s'45	4⅛	4	4⅛+	⅛
10	do 6s '45 ctf	3⅛	3⅛	3⅛+	⅛
6	SAFlaRy 6s'35 A	2⅛	2	2⅛+	⅛
4	do 6s '35 A ctf	1⅛	1⅛	1⅛—	⅛
4	S S Hoop 5½s'48	37	37	37 —	4
36	Shell P L 5s '52	78	76	78 +	2
70	Shell Un 5s '47	76	73⅛	73⅛+	1⅛
134	do 5s '49 ww	77⅛	73⅛	77⅛+	3⅛
2	Sier&SFPw 5s'49	97	96	96 —	1⅛
8	Siles Am 7s '41	31	30⅛	31 +	⅛
74	SincCOil col 7s'37	95	94	95 +	1
54	do 6½s '38	91⅛	90⅛	91 —	1
39	SincCrOil 5½s'38	103	102⅛	102⅛	....
77	Sinc P L 5s '42	101⅛	101	101 —	⅛
51	Skelly Oil 5½s'39	62⅛	60⅛	61⅛	....
73	Smith 6½s '33	100⅛	99⅛	100⅛—	⅛
7	Solvay Am 5s '42	88⅛	88⅛	88⅛+	1⅛
73	S Bell T&T 5s'41	105	104⅛	105 +	⅛
13	S Colo Pw 6s '47	85	79⅛	85 +	4
1	S&N Ala 5s '36	89⅛	89⅛	89⅛+	1⅛
6	S Pac cvt 5s '34	78	75	78 +	1
1	do 4½s '68	50	44	49⅛—	⅛
72	do 4½s '81	49⅛	44⅛	49⅛+	4⅛
138	do 4½s '69 ww	49⅛	45	49⅛+	4⅛
28	do rfg 4s '55	81⅛	79	81⅛+	2⅛
15	do col tr 4s '49	49⅛	48⅛	49 —	1
53	do 4½s Ore L '77	69⅛	62⅛	69⅛+	4⅛
2	do S F Ter 4s '50	83	83	83	....
92	Sou Ry 6½s '56	35⅛	31	34⅛+	1⅛
38	do gen 6s '56	32	26⅛	32	....
66	do con 5s '94	71	68	68⅛—	2⅛
26	do gen 4s '56	28	24⅛	27⅛+	2⅛
1	do 4s M&O '38	30	30	30	....
20	do 4s St L '51	50	44	49⅛+	4⅛
26	SWBellTel 5s'54	105⅛	105	105 +	⅛
5	Spokane Int 5s'55	33	32	32	....
93	StdOilNJ db5s'46	103⅛	103⅛	103⅛—	⅛
114	StdOilNY 4½s'51	97⅛	97	97⅛—	⅛
2	Stevens Htl 6s'45	17⅛	17	17⅛—	⅛
1	Syrac Lt 5s '51	102	102	102 —	1⅛
7	TennC&C 6s'44 B	62	61⅛	62 —	1
28	TennEP rf6s'47A	100	98	98⅛—	1⅛
3	TRRASL con5s'44	97	97	97	....
5	do 1st 4½s '39	96	95⅛	95⅛—	1⅛
1	do rfg 4s '53	79	79	79	....
148	TexCorp5s cvt'44	88	84	87⅛—	⅛
1	Tex&P 1st5s'2000	89	89	89	....
16	do 5s '77 B	49	47⅛	47⅛—	3⅛
6	Tex&P 5s '79C	50	49	49 —	1
7	do 5s '80 D	50	48⅛	49 —	1
3	ThirdA 1st 5s '37	89	89	89 —	1
77	do adj 5s '60	23	21	23 +	1⅛
52	do rfg 4s '60	46	44⅛	46	....
146	TobPNJ 6½s2032	95⅛	94	95⅛+	⅛
3	TSL&W 4s '50	50	50	50 —	5
2	TruTCl 6½s '43	32	32	32	....
19	TrumStl 6s '40	61	60	60⅛—	1⅛
18	UnEL&P 5½s '54	102⅛	101⅛	101⅛—	⅛
24	do rf 5s '33	101⅛	101⅛	101⅛—	⅛
7	Un Oil Cal 6s '42	101⅛	101⅛	101⅛—	⅛
14	do 5s '35 C	98	97⅛	98 —	⅛
17	do 5s '45 ww	84	83	84 +	⅛
1	UP 1st 5s 2008	101	101	101	....
8	do 4½s '67	85⅛	85⅛	85⅛—	⅛
99	do 1st 4s '47	97⅛	96⅛	96⅛—	⅛
18	do gold 4s '68	80⅛	79⅛	80 —	1
12	do rfg 4s 2008	87	84⅛	85⅛—	2⅛
7	UnBisAm 6s '42	95⅛	95	95 —	⅛
144	UDrugDel 5s '53	65	62⅛	64 +	⅛
5	UNJRR&C 4s '44	96	95⅛	96 +	⅛
1	UnRStL 4s '34	32⅛	32⅛	32⅛—	1⅛
73	U S Rub 5s '47	50⅛	45	47⅛—	2⅛
9	UtahL&Tr 5s '44	67	62	65 —	⅛
29	UtahP&L 5s '44	74⅛	72⅛	73 —	⅛
48	UtilP&L 5½s '47	34	28⅛	34 +	1
107	do 5s '59 ww	31⅛	27	31 +	1⅛
21	Vanad 5s '41	49⅛	45	49⅛+	2⅛
26	VaEl&P 5½s '42	101	100	101 +	⅛
31	VaR&P 5s '34	101⅛	101	101⅛	....
15	VirgRy 5s '62	93	90⅛	93 —	1⅛
4	Wab R R 1st 5s'39	65	64	65 —	4
6	do 5s '80 D	7⅛	7	7 —	2
6	do 5s '76 B	8	7	8	....
4	do 4½s '78 C	8	7	7	....
1	Walw 6½s '35ww	15	15	15 —	11
1	do 6½s '35 xw	23	23	23 —	6
4	do 6s '45	27⅛	25	26 —	4
16	WarBroP 6s '39	27⅛	23⅛	24⅛—	3⅛
10	WarQu 6s '39	20	14	16 —	5⅛
5	WarrBr cv 6s '41	45	41⅛	45 +	2
6	WestchLt 5s '50	106⅛	106	106 —	⅛
82	WestEl 5s '44	101	100	100⅛—	⅛
40	WestMd 5½s'77A	62⅛	60⅛	61 —	2
22	do 4s '52	58	56⅛	57⅛—	2⅛
21	WNY&P 1st 5s'37	100⅛	99⅛	100⅛+	⅛
50	WPac 1st 5s '46	33⅛	29⅛	33⅛+	⅛
7	WestPP 5s '46A	105⅛	105	105⅛+	1
4	do 5s '63 E	104⅛	104	104	....
10	do 5s '56 G	104⅛	104⅛	104⅛+	⅛
18	WestUn 6½s '36	85⅛	84⅛	85 —	⅛
14	do col tr 5s '38	81	80	80 —	⅛
29	do 5s '51	63	59	59⅛—	5⅛
2	do R E 4½s '50	62	61	61 —	5
50	do 5s '60	66⅛	59⅛	59⅛—	6⅛
11	WestS 1st 4s2361	75	73	73⅛—	1⅛
3	W&Le con 4s '49	69⅛	69⅛	69⅛+	⅛
8	WhiStl 5½s '48A	68	68	68 —	2
28	do 4½s '53B	62⅛	61⅛	62⅛	....
5	WhEagO 5½s '37	103	102⅛	102⅛—	⅛
2	Wil&E 1st 5s '42	29⅛	28⅛	28⅛—	1⅛
3	WillysO 6½s '33	68⅛	68⅛	68⅛	....
45	Wilson 1st 6s '41	86⅛	84⅛	85 —	1⅛
17	WisC gen 4s '49	44	43	43⅛—	⅛
47	YngsS&T 5s '78	68⅛	66⅛	67⅛+	⅛
10	do 5s '70 B	68	66	66⅛—	1⅛

FOREIGN.

No. thous		High.	Low.	Close.	Net chge.
28	Abitibi P&P5s'53	20	18⅛	20 —	1⅛
8	Adriatic El 7s'52	91	90⅛	91 +	⅛
27	Akershus 5s '63	73	70⅛	73 +	2
10	Alp Mont Stl7s'55	48	47	47⅛	....
1	Antioquia 7s'45A	10⅛	10⅛	10⅛—	⅛
3	do 7s '45 B	11	10⅛	10⅛—	⅛
3	do 7s '45 C	11	10	11 —	⅛
3	do 2d 7s '57	10⅛	10	10 —	½
2	do 3d 7s '57	11	10⅛	10⅛—	⅛
1	Antwerp 5s '58	85	85	85 —	3⅛
54	Argentine 6s'57A	56⅛	54	55 —	1
79	do 6s '58 B	56	54	55 —	⅛
49	do 6s sf '59June	56	54⅛	54⅛—	2½
33	do sf 6s '59 Oct	56⅛	54	55⅛—	⅛
54	do sf 6s '60May	56	53⅛	54⅛—	1
99	do 6s '60 Sept	56⅛	54⅛	54⅛—	1⅛
22	do 6s '60 Oct	56⅛	54⅛	55 —	1⅛
65	do '61 Feb	56	53⅛	54⅛—	2⅛
17	do 6s '61 May	56	54⅛	55 —	1
43	do 5½s '62	61⅛	47	48⅛—	2½
2	do 5s '45	59⅛	59	59	....
562	Australia 5s'55	85⅛	81	84⅛	....
455	do 5s '57	85⅛	82	84⅛—	⅛
312	do 4½s '56	78⅛	74⅛	77 —	⅛
16	Austria gtd 7s '43	93	91⅛	93 +	1
59	do 7s '57	49⅛	47⅛	48⅛	....
79	Batavian Pet4s'42	92⅛	91⅛	92⅛+	⅛
11	Bavaria 6½s '45	50	48	50 +	1½
58	Belgium 7s '55	106	105	105⅛—	⅛
265	do 7s '56	105⅛	104⅛	105⅛+	⅛
77	do 6½s '49	101	100	101	....
64	do 6s '55	99⅛	98	98⅛+	⅛
40	Ber City 6½s '50	43⅛	41⅛	43	....
111	do 6s '58	40⅛	36	40⅛+	4⅛
121	Berlin CEl6½s'51	54	51⅛	54 +	2⅛
74	do 6½s '59	53	50⅛	52⅛+	1
48	do 6s '55	51	50	50⅛—	⅛
53	BerE Elev6½s'56	50⅛	47⅛	50⅛+	⅛
16	Bogota 8s '45	16	15⅛	16 +	⅛
19	Bolivia 8s '47	7⅛	7⅛	7⅛—	⅛
1	do 7s '58	7	7	7 —	⅛
15	do 7s '69	7	6⅛	6⅛—	⅛
13	Bordeaux 6s '34	104	103⅛	103⅛—	⅛
13	Brazil 8s '41	20	19⅛	19⅛—	⅛
62	do 6½s '26-'57	18	16⅛	18 +	1⅛
16	do 6½s '27-'57	18⅛	16⅛	18⅛+	1⅛
12	Brazil C R El7s'52	16⅛	16	16⅛+	2⅛
31	Breda Ernes7s'54	64⅛	61⅛	64⅛+	2⅛
4	Bremen 7s '35	56⅛	55	56⅛+	1⅛
26	Brisbane 5s '57	73⅛	70	72⅛—	1⅛
38	do 5s '58	73	70⅛	73 —	2
14	do 6s '50	80	79	80 —	1⅛
638	British 5½s '37	106⅛	105⅛	106⅛+	⅛
2	do 5s '29-'47	67⅛	67⅛	67⅛—	⅛
2	do 5s '29-'47 flat	67⅛	67⅛	67⅛—	⅛
2	do 4s '60-'90 flat	75⅛	75⅛	75⅛+	⅛
34	Budapest6s'27-'62	27	22⅛	27 +	1
48	Buenos A6½s'55	50	45⅛	45⅛—	4⅛
11	do 3d 6s '61 Oct	45⅛	45	45 —	⅛
51	do 6s '61	32	30⅛	31⅛—	⅛
48	do Prov 6½s '61	33	31	33 +	1
5	Bulgaria 7½s '68	27⅛	27	27⅛+	⅛
7	do 7s '67	21⅛	19	20⅛—	2⅛
2	Caldas 7½s '46	15	15	15	....
75	Canada 5s '52	102⅛	101⅛	102 +	⅛
121	do 4½s '36	100⅛	99⅛	100⅛+	⅛
165	do 4s '60	91	88	91 +	2⅛
1	Carlsbad 8s '54	76⅛	76⅛	76⅛—	2⅛
7	Cacua Val7½s'46	13	11⅛	11⅛—	⅛
6	ChileMtgB6⅛s'61	10	10⅛	10⅛—	2
25	do 6½s '57	9⅛	8	8⅛+	⅛
13	do 6s '61	7⅛	7⅛	8⅛+	⅛
2	do 6s '62	9⅛	9	9⅛—	⅛
9	Chile 7s '42	9⅛	8⅛	8⅛+	⅛
28	do 6s '60	9	7⅛	8⅛—	⅛
30	do 6s '61 Jan	9	7⅛	8⅛—	⅛
18	do 6s '61	9	7⅛	9 +	⅛
16	do 6s '61 Sept	9	8	8⅛+	⅛
5	do 6s '62 March	8	7⅛	7⅛—	⅛
31	do 6s '63	8	7⅛	8⅛+	⅛
5	Chilean Mun7s'60	8	7	7⅛—	⅛
9	ChinGovR 5s '51	14	13	14 +	1⅛
5	Chris Oslo 6s'54	87	87	87 +	6
1	Cologne 6½s '50	43⅛	43⅛	43⅛+	1⅛
9	Colomb 6s '61Jan	32	31	32 —	1
20	do 6s '61 Oct	33⅛	31	33	....
9	ColomMtgB7s'46	26⅛	26	26⅛—	⅛
27	do 7s '47	30	26⅛	29⅛+	⅛
23	do 6½s '47	30	28	30 +	2
31	Copenhag 5s '52	78⅛	77	77⅛—	1
11	do 4½s '53	74	73⅛	73⅛—	⅛
34	Cordoba City7s'57	15	12⅛	12⅛—	2⅛
1	Cordoba Pv 7s'42	30⅛	30⅛	30⅛—	⅛
12	Cost Rica 7s '51	27	27	27	....
19	Cuba 5s '53	78	77⅛	77⅛+	⅛
37	do 5½s '45	43	41	41⅛+	⅛
12	do 5s 1904 '44	90	90	90 +	1
5	do 1914 '49 A	89⅛	88⅛	88⅛—	1⅛
32	do 4½s '49	79	78⅛	79 +	1
6	Cundia'r 6½s '59	11	9⅛	11 +	1
7	Czecho 8s '51	99	98⅛	99	....
7	do 8s '52	99	98	98 —	1
45	Denmark 6s '42	95	92	94⅛+	1⅛
47	do 5½s '55	92⅛	90⅛	91⅛+	⅛
148	do 4½s '62	78	76⅛	78 —	⅛
20	Deutsche B6s'32	92⅛	91	91⅛+	⅛
10	Dom Repsf5½s'42	55	54⅛	55 +	1
33	Dresd s f 7s '45	55⅛	51	55⅛+	3⅛
108	Duke P P 6s '66	58	55⅛	56 —	2⅛
14	DEInd sfg 6s '62	99⅛	98⅛	99⅛+	⅛
61	do 6s '47	100	99⅛	99⅛+	⅛
6	do 5½s '53 Mar	98⅛	98⅛	98⅛+	⅛
4	do 5½s '53 Nov	98⅛	98	98⅛+	1⅛
57	El Pw Ger6½s'50	52⅛	51⅛	51⅛—	⅛
13	do 6½s '53	52	51⅛	51⅛—	⅛
8	Eston Rep 7s '67	50	45⅛	45⅛—	3⅛
6	Fiat 7s '46	91	90⅛	91	....
15	Finland 7s '50	74⅛	72⅛	72⅛—	1⅛
15	do 6½s '56	69	67⅛	68⅛	....
19	do 6s '45	73	72	72⅛+	1⅛
10	do 5½s '58	66	64	65 —	2⅛
5	Fin ML 6½s'54A	66	66	66 —	1
3	do 6½s '54 B	66⅛	66⅛	66⅛+	⅛
18	FramID 7½s '42	102	101⅛	101⅛—	1⅛
16	Frankft 6½s '53	37⅛	35⅛	35⅛—	1⅛
55	French 7½s '41	121⅛	120	121⅛+	1
60	do 7s '49	115⅛	115⅛	115⅛+	⅛
63	Gelsenkir 6s '34	54⅛	52⅛	53 —	1⅛
118	Ger C Ag Bk 7s'50	59	56	58⅛+	⅛
90	do 6s '38 Apr	57⅛	56	57⅛+	1⅛
71	do 6s '60 July	52⅛	50⅛	52 —	⅛
115	do 6s '60 Oct	52⅛	50	52⅛	....
74	GerCAgLn 6½s'58	41	39⅛	41 —	⅛
1296	Ger GInt 5½s'65	54	50⅛	53 +	1
339	Ger Rep 7s '49	73⅛	67⅛	73⅛+	4⅛
28	Ger G El 7s '45	51	50⅛	50⅛+	⅛
11	do 6½s '40	44⅛	44	44⅛+	⅛
47	do 6s '48	42⅛	40⅛	40⅛—	3
26	Good Hope 7s '45	48	45⅛	48 +	⅛
22	Gras 8s '54	49	48	48⅛—	⅛
2	GtCElPJap 7s '44	47⅛	46⅛	47⅛—	⅛
27	do 6½s '50	43	40⅛	40⅛—	2⅛
3	Greek 7s '64	36⅛	36⅛	36⅛+	1⅛
28	do 6s '68	27	26⅛	27 —	1
3	Haiti 6s '52	75⅛	74⅛	74⅛—	1⅛
17	Hambg St 6s '46	43⅛	42⅛	42⅛—	⅛
15	Hansa SS L 6s'39	39⅛	37	39⅛+	1⅛
21	Harp Min 6s '49	53⅛	51⅛	53 +	⅛
2	Heidelbg 7½s '50	44	43	43 —	1⅛
4	Helsingf 6½s '60	63	63	63 —	4
6	Hungary 7½s '44	42	38⅛	42	....
9	HunLMI 7½s'61A	28⅛	26⅛	28⅛—	6⅛
30	do 7½s '61 B	30	25⅛	30 —	1
17	Hun Mu 7½s '45	20	17	20 +	⅛
8	do 7s '46	20	15	20 +	1⅛
17	Ilseder Stl 6s '48	47	44	47 +	2⅛
3	Ital C C 7s '37A	96	96	96 +	⅛
7	do 7s '47 B	93	92⅛	93 +	⅛
34	Ital P Util 7s'52	88⅛	84⅛	88⅛—	⅛
146	Italy 7s '51	98	96	97 —	⅛
168	Japan 6½s '54	63⅛	62⅛	63⅛+	⅛
339	do 5½s '65	54	52⅛	53⅛+	⅛
11	JugSl Bk 7s '57	28	26⅛	27⅛+	1⅛
235	Karstadt 6s '43	29⅛	26	29 +	1
78	Krue & T 5s '59	18	16⅛	17 —	⅛
8	do 5s '59 ctfs	14	12⅛	12⅛—	4
12	Leipzig sfg 7s '47	44⅛	42⅛	43⅛—	⅛
53	Lombard El 7s'52	80⅛	79	80 —	1⅛
7	LAusHEP 6½s'44	40	39⅛	40	....
10	Lyons 6s '34	104	103⅛	104	....
9	Marseilles 6s '34	104	103⅛	103⅛—	⅛
4	Medel M 6½s '54	11⅛	11	11⅛—	⅛
24	Merid El 7s '57	93	92	92 —	2
50	Met Wat 5½s '50	75⅛	73⅛	74	....
26	Mex10gi4sastsm'45	3⅛	3⅛	3⅛—	⅛
13	Miag MM 7s '56	41⅛	39	39 —	3
105	Milan Cy 6½s'52	85⅛	82⅛	84 —	2
37	Min Ger 6½s '58	12	11⅛	12 +	⅛
16	do 6½s '59	11⅛	11	11⅛+	⅛
11	MonM&A7s'37xw	93⅛	93⅛	93⅛+	⅛
4	Montevid 7s '52	24	24	24 —	⅛
4	do 6s '59	23	22	22 —	1⅛
161	N S Wales 5s'57	83⅛	80⅛	83⅛+	1
97	do 5s '58	83⅛	80⅛	83⅛+	⅛
22	Nord Ry 6½s '50	105⅛	104⅛	105⅛—	⅛
44	N Ger Lld 6s'47	46	44	45⅛—	1⅛
73	Norway 6s '52	89⅛	87⅛	87⅛—	⅛
33	do 6s '44	89	86⅛	88⅛+	⅛
86	do 6s '43	89	87⅛	89 +	1
45	do 5½s '65	84⅛	82⅛	83⅛—	⅛
21	do 5s '63	82⅛	81	81⅛—	1⅛
20	NorH El 5½s '57	72	70⅛	72 +	1
30	Nuremb 6s '52	37⅛	36	37 —	1⅛
48	Ont P S 5½s '50	72⅛	71⅛	72⅛+	⅛
26	Ori Dev L4 6s'53	54	52	52⅛+	⅛
20	do 5½s '58	48	46⅛	47	....
1	Oslo City 6s '55	86	86	86 +	⅛
14	Panama 5½s '53	99⅛	97	97 —	1⅛
6	do 5s '63 A	55⅛	55	55 —	1⅛
13	Par-ORR 5½s '68	102⅛	101⅛	102⅛+	⅛
1	Paulista Ry 7s'42	40	40	40	....
10	Pernamb 7s '47	6⅛	5⅛	5⅛+	⅛
1	Peru 7s '59	13	13	13	....
29	do 1st 6s '60	6⅛	5⅛	6 —	⅛
19	do 2d 6s '61	6⅛	6⅛	6⅛	....
39	Poland 8s '50	58⅛	57⅛	58 —	⅛
59	do 7s '47	52⅛	51⅛	52 +	⅛
8	do 6s '40	54⅛	53⅛	54⅛—	⅛
5	Por Aleg 8s '61	10⅛	8	8 —	3⅛
2	do 7½s '66	10	10	10 —	1
101	Prussia 6s '52	48⅛	46⅛	48⅛+	1⅛
106	do 6½s '51	48⅛	46⅛	48⅛+	1⅛
87	Queensld 7s '41	100⅛	99	99⅛—	⅛
20	do 6s '47	94	93	94 —	1
46	Rhinelbe 7s '46	46⅛	45	45⅛—	⅛
33	Rhine-M 7s '50	56	55	55⅛—	2⅛
66	R-R Wat 6s '53	41	40	40⅛—	⅛
11	Rhine W 7s '50	55⅛	55⅛	55⅛—	1⅛
63	do 6s '52	52	49⅛	50⅛—	1⅛
70	do 6s '53	51	49⅛	50⅛—	1
105	do 6s '55 ww	51	49⅛	51	....
7	Rima St 7s '55	39	38⅛	38⅛—	⅛
5	Rio de J 8s '46	12⅛	11	11	....
105	do 6½s '53	9	8	8⅛+	⅛
6	Rio G d S 8s '46	15	12	12 —	3⅛
2	do 7s '67	9⅛	9	9 —	1
19	do 7s '66	11⅛	10	10⅛—	1⅛
13	do 6s '68	10	9⅛	9⅛—	⅛
44	Rome 6½s '52	88⅛	85⅛	88 —	⅛
9	Rotterdam 6s '64	100⅛	100⅛	100⅛+	⅛
111	Roy Dutch 4s '45	87	85⅛	87 +	1⅛
14	Ruhr C 6s '48 A	46⅛	44	45⅛+	1
3	Rum Inst 7s '59	38⅛	35	35 —	3
5	Salvador 8s '48	60	60	60	....
2	Sao P C 6½s '57	9⅛	9	9 —	3⅛
32	Sao P St 8s '50	20⅛	19⅛	20 —	1
10	do 8s '36	24⅛	24	24 —	1
3	do 7s '56	16⅛	16⅛	16⅛—	⅛
33	do 7s '40	58	55⅛	57⅛+	1½
5	do 6s '68	10⅛	10	10⅛—	⅛
7	Santa F A 7s '42	25	24⅛	24⅛—	⅛
53	Sax P W 7s '45	56⅛	53⅛	56⅛+	2⅛
26	do 6½s '51	52⅛	50	52 —	⅛
11	Sax S M I 7s '45	70⅛	67	67 —	3⅛
2	do 6½s '46	58	58	58 —	⅛
15	Serbs C S 8s '62	28⅛	26	26 —	3
15	do 7s '62	25⅛	22	22 —	4⅛
6	Shiny E 6½s '52	39	38	38⅛—	⅛
1	Sie & H 7s '35	79⅛	79⅛	79⅛—	⅛
5	do 6½s '51	66⅛	64⅛	65 —	⅛
4	Silesia E 6½s'46	44⅛	43⅛	44 +	1
4	Silesia P 7s '58	42	41	41 —	⅛
25	S L Assn 6s '47	40⅛	40	40 —	1
3	Soissons 6s '36	105	104⅛	105	....
16	Styria 7s '46	42⅛	41⅛	42⅛+	2
48	Sweden 5½s '54	95	93⅛	95 +	⅛
65	Swiss 5½s '46	104⅛	104	104⅛+	⅛
29	Sydney 5½s '55	75⅛	72⅛	75⅛	....
23	Tai E P 5½s '71	47⅛	46⅛	47 +	⅛
14	Toho E P 7s '55	55	54	55	....
26	Tokio C 5½s '61	49	47	48 +	⅛
7	do 5s '52	40	39⅛	40	....
147	Tokio EL 6s '53	38	37	37⅛—	⅛
6	T H EP 7½s '55	43⅛	42	42 —	3⅛
2	do 7s '53	43⅛	43⅛	43⅛	....
108	Ujig E P 7s '45	60	53	60 +	6⅛
3	Un Stl B 7s '51	97	97	97	....
56	U S W 6½s '51 A	38⅛	35⅛	36⅛—	3⅛
32	do 6½s '47 A	40	36	36⅛—	4⅛
5	do 6½s '51 C	38⅛	36⅛	36⅛—	4⅛
12	Unter P&L 6s '53	48	47⅛	47⅛—	⅛
6	Upp Aus 6½s '57	39	38	38 —	2
15	do 6s '60	34⅛	32	32 —	2⅛
9	do 6s '64	35⅛	31⅛	31⅛—	4⅛
2	Ven PMB 7s '52	96⅛	96⅛	96⅛—	⅛
50	Vienna C 6s '52	55	48⅛	50⅛—	4⅛
29	Warsaw C 7s '58	41	39⅛	41 +	⅛
105	Wes UEP 6s '53	37⅛	34⅛	35⅛—	1⅛
21	Wurtt E 7s '56	55	54	55 +	2
12	Yokohama 6s '61	51⅛	50⅛	51⅛	....

CHICAGO WEEKLY STOCK MARKET

Week ended October 15, 1932.

Total sales for week..........181,000 | Total sales 1932 to date..........13,829,000
Same week year ago..........280,000 | Total sales 1931 to date..........23,899,300

Div. yield pct.	1932 High.	1932 Low.	Description—	Sales.	High.	Low.	Close.	Net chge.	Close year ago.
9.1	31⅝	18¼	Abbott Lab	150	22½	22	22¼+	¼	32½
...	13	5¼	Adams Mfg	230	6¼	6	6	....	13⅝
...	3¾	1¼	Art Metal	100	1½	1¼	1¼—	¼	....
...	50	4¼	Am P Ser pfd	20	6	6	6 —	2	60⅝
...	6¼	5¼	Asbestos Mfg	1,700	6¼	5¼	6¼	....	....
...	12¼	1	Assoc Tel Util	150	2	1¾	1¾—	¼	18
...	43	47	Do 7% pf	30	9	9	9	....	....
...	8	2	Bastian-Bless	50	4¼	4½	4½—	1¼	10
...	18⅝	4½	Bendix Av	22,400	12	8⅝	11⅝+	1⅝	16⅝
...	5⅜	1⅜	Binks Mfg	700	3	2	2½—	½	....
...	14⅛	3⅝	Borg-Warner	16,850	9⅝	7⅝	9⅝+	1⅝	12⅝
20.0	8½	5⅜	Bru F & W A	450	6	6	6 —	½	....
...	14	2	Bruce E L	200	5	4½	4½—	½	17
...	4	⅝	Butler Bros	500	2½	2½	2½—	⅛	3
...	10	7	Castle Am	100	7½	7½	7¼+	¼	....
17.6	60⅝	15	Cent I P S pfd	50	35	32¼	33⅞+	1⅞	90
...	1⅝	⅛	Cent Ill Sec	200	⅛	⅛	⅛	....	1⅝
25.0	15	5	Do pfd	200	6	5⅝	5⅝—	⅝	17¼
...	6½	⅝	Cent & S West	100	1¼	1¼	1¼+	¼	9⅝
...	44	4	Do pfd	50	10	10	10 —	½	70
...	55	8	Do pl pf	10	17⅝	17⅝	17⅝—	2⅝	75¼
...	10	5	Cherry Burrell	30	5½	5	5	....	11
...	2¼	¼	Chi Invest	700	2⅝	2	2 —	½	....
...	20	9⅝	Do pfd	150	16½	16	16 —	1	20
...	4	⅛	Chi R P ctfs 3	200	⅛	⅛	¼—	⅜	....
...	14⅝	5	Chi N Western	5,100	7⅝	5	7⅛+	1	....
20.0	13	6½	Chi Yell Cab	150	10	10	10	....	15
15.6	66	45	*Chi Towel pf	20	45	45	45 —	5⅝	64
...	6⅝	1¼	Cities Serv	9,350	3⅝	3	3⅝	....	....
...	1½	¼	Club Alum	100	⅜	⅜	⅜—	¼	1
6.9	122	48⅝	Comw Edison	900	73	69½	72½—	½	146¼
...	3¼	⅝	Cont Chi	5,000	2	1⅝	2	....	2⅝
11.1	25½	7⅝	Do pfd	1,750	18	17	17⅝—	⅝	25⅝
...	8⅝	2	Cord Corp	9,550	4⅝	3⅝	4⅝+	⅝	6⅝
...	13	2¼	Crane Co	500	7⅝	5	5 —	1	18⅝
...	64	15	Do pfd	20	30	30	30 —	5	85
...	6	2¼	Curtis Mfg	10	5	5	5	....	5¼
...	8	2¼	Elec Household	350	4⅜	4¼	4¼—	⅜	9
...	2⅝	⅜	Gt Lak Airc	850	⅝	⅝	⅝+	⅛	3⅝
12.5	13⅜	5¼	Gt Lak Dredge	1,750	8⅝	7	8½+	1¼	14⅝
...	2⅝	⅝	Grigsby-Gr	3,750	1⅝	1¼	1½+	⅛	2⅝
...	11½	3⅝	Hall Print	250	5	4½	5 +	⅛	12⅝
...	5	3⅝	Harnischfeger	200	4½	4½	4½—	⅝	....
...	18	15	Hart Sch & M	65	15	15	15 —	3	....
...	11⅛	3⅝	Houd-Her A	50	6	6	6 —	¼	12⅝
...	4⅝	1	Do B	100	2½	2½	2½	....	4
...	6	3¼	Ill Brick	450	4⅛	3⅝	4	....	7⅛
25.0	18	8	*Ind P Tool	50	8	8	8 —	5	....
8.0	7	2⅝	Iron Fireman	600	5	4⅝	5	....	8½
11.1	22½	10	Kats Drug	150	18¼	18	18 +	⅛	21⅝
...	5	⅛	Kellogg Switch	1,150	3	2⅝	3 +	⅛	6⅝
14.0	48	14	Ky Ut J cum p	40	25	20⅝	25 +	2	47⅝
...	8½	3	Keystone Stl	1,050	5	5	5 —	⅛	6
...	1	⅛	La Salle Ext	20	⅛	⅛	⅛	....	....
...	4⅝	⅝	Libby-McNeill	1,200	2	1⅝	2	....	7⅝
...	14	1⅝	Lincoln Print	50	1⅝	1⅝	1⅝	....	18
...	10½	1½	Lindsay Lgt	400	1⅝	1⅝	1⅝—	⅛	9½
...	7⅝	1½	Linde Num pf	150	4	3⅝	4 +	2⅝	....
10.0	18½	10	Lunch Corp	610	10¼	10	10⅝—	⅝	13⅝
...	13½	3	Marshall Field	7,600	8⅝	7⅝	8⅝+	⅛	16⅝
...	5⅝	2⅝	McGraw Elec	150	4⅜	4⅝	4½	....	....
12.0	35	20⅝	McQuay Norris	150	27	25½	25½—	2½	....
...	10½	3	McWill Dredg	50	7⅝	7½	7½	....	16
...	6	1⅛	Merch & Mfg A	100	1⅜	1⅜	1⅜+	⅛	10
12.0	7	3	Mickelb Fd	50	5⅛	5⅛	5⅛	....	6½
...	7	⅛	Mid W Util	3,950	⅝	⅛	⅝	....	11
...	54	1	Do 6% pf A	50	2	2	2 +	½	....
...	6½	⅛	Midland United	100	⅜	⅜	⅜—	⅛	12⅝
...	15⅝	1	Do pfd	50	1½	1½	1½	....	30⅝
...	45	2	Do 6% pl	10	6⅛	6⅛	6⅛—	1⅛	....
...	50	3	Do 7% pl	20	6	6	6 —	1⅛	....
7.5	12	4⅛	Modine	200	8	7⅝	8 +	1	16
...	2	⅛	Mo-Kans Pipe	500	⅛	⅛	⅛+	⅛	2⅛
...	10	3⅛	Musk M Sp A	20	4	4	4 +	⅛	....
...	⅛	⅛	Nat Leather	200	⅛	⅛	⅛—	⅛	....
10.0	20½	7⅛	Nat Stand	150	12	10	12 +	1	23
...	20⅛	9⅛	Noblitt Sparks	550	11⅝	9⅝	11 +	1	21
...	24	4⅛	Nor Am L & P	200	6⅛	6⅛	6⅛—	⅛	36
...	60	8⅛	N W Ut pfd	30	11	11	11 —	2½	....
...	1⅛	1	Potter Co	200	1⅛	1	1 —	⅛	....
10.0	4½	2⅛	Process Corp	150	2⅛	2⅛	2⅛	....	4
8.6	115	27	P S $100 par	50	35⅛	35⅛	35⅛—	6⅛	....
7.7	125	23	Do n p	350	42⅛	38	39 —	4	....
9.5	104⅛	49⅛	Do 6% pfd	20	63⅛	63	63⅛—	10⅛	114⅛
8.8	114	55	Do 7% pfd	30	80	76⅛	80 +	6⅛	119
5.0	103	50⅛	Quaker Oats	630	81⅛	75⅛	80	....	104
5.7	107⅛	95	Do pfd	60	106⅛	106	106 —	⅛	116
...	1⅛	⅛	Railroad Sh	50	⅛	⅛	⅛	....	2⅛
...	6⅛	⅛	Raytheon vtc	3,100	6⅛	4	5⅛+	1	....
...	10	5	Reliance Mfg	100	9	9	9	....	7⅛
...	11	5⅛	Ryerson	50	8⅛	8⅛	8⅛—	⅛	16
...	1⅛	⅛	Seab Util	230	⅛	⅛	⅛	....	2⅛
...	20⅛	17⅛	Sears Roeb	14,200	20⅛	17⅛	20	....	....
...	2⅛	⅛	So Union Gas	250	⅛	⅛	⅛	....	4⅛
...	4	1	Std Dredge pf	100	2⅛	2	2 —	⅛	....
...	⅛	⅛	Studebak M A	20	⅛	⅛	⅛	....	....
...	19	7	Swift & Co	7,300	8⅛	8	8⅛—	⅛	23⅛
17.7	25⅛	9⅛	Swift Intl	4,250	17	16	16⅛+	⅛	30
10.0	16⅛	8	Thompson J R	150	10⅛	10	10⅛+	1	....
...	2	⅛	Unit Am Util	300	⅛	⅛	⅛—	⅛	....
4.8	32	20⅛	Un Car & Car	600	26	22	25⅛+	1⅛	....
...	3⅛	2	Uni P & P pf	20	2	2	2 —	⅛	....
6.7	26⅛	10⅛	U S Gypsum	800	24	21⅛	24 +	2⅛	27
...	16	5	U S Rad & Tel	2,350	9	7	9 +	1⅛	15⅛
...	3	⅛	Util & Ind	1,450	1⅛	1⅛	1⅛+	⅛	4
...	11⅛	3	Do pfd	600	4⅛	4	4	....	12
20.0	14⅛	5⅛	Vortex Cup	150	6	5⅛	5⅛—	1	16⅛
14.7	23⅛	14	Do A	100	17⅛	17⅛	17⅛—	⅛	....
...	19	8⅛	Walgreen	5,300	13⅛	12	13⅛+	⅛	13⅛
...	73	22	Ward Mont A	290	59	56	56 —	2⅛	....
...	3⅛	2	Will Oil O M	100	2⅛	2	2⅛—	⅛	....
5.3	4	2	Wis Bank Shrs	100	3	2⅛	3	....	4⅛
...	5⅛	2	Woodruff & Ed	10	3	3	3 —	2⅛	....
...	2⅛	⅛	Zenith Rad	500	1⅛	1⅛	1⅛—	⅛	1⅛

*Ex dividend. †First sale since ex-dividend date or dates. xr—Ex rights. a—Plus extras. b—Including extras. e—Paid last year. f—Payable in stock. g—Paid so far this year. h—Cash or stock. m—Also extra cash or stock dividend paid since Jan. 1.

BONDS.

1932 High.	1932 Low.	Sales.	Issue—	High.	Low.	Close.	Net chge.	Close year ago.
51	35	$7,000	Chi Rys 5s '27	46	46	46 —	1	47½
51⅛	35	1,000	Chi Rys 5s '27 ctfs	45½	45½	45½—	2½	46
38	34	10,000	Con El&G 6s '37	34	34	34	....	....
38⅛	⅛	7,000	Insull Util 6s '40	1⅛	1⅛	1⅛—	⅛	59
35	29	3,000	Lind N P 6s '44	35	29	29	....	....

39 COMPANIES PAY DIVIDENDS EQUAL TO 1929

Five Distributing More than in Boom Days.

[Chicago Tribune Press Service.]

New York, Oct. 16.—Despite the reduction in the earning power of American corporations during the last three years at least thirty-nine companies whose common shares are listed on the New York stock exchange have continued to pay regular dividends which are equal to or greater than their regular rates paid in 1929. Of this group twenty-five companies, or approximately two-thirds, continue to show earnings equal to or greater than their present distributions on their common stocks.

In several instances the companies paid extra dividends in 1929 which, together with the regular payments, made the total disbursement greater than the 1932 rate. Disregarding these extra dividends, however, the following companies are continuing regular dividends at rates equal to or greater than those maintained three years ago:

	Reg. Divd. now.	Reg. Divd. 1929.
Adams Millis	$2.00	$2.00
Air Reduction	3.00	*3.00
Amerada	2.00	2.00
American Can	4.00	†3.00
American Chicle	‡2.00	¶2.00
American Home Products	4.20	4.20
American Telephone	9.00	9.00
American Tobacco B	$5.00	$4.00
Brooklyn Union	5.00	5.00
Chesapeake and Ohio	2.50	2.50
Coca Cola	$7.00	4.00
Consolidated Gas	4.00	4.00
Corn Products	3.00	*2.50
Dominion Stores	1.20	1.20
Drug, Inc.	4.00	4.00
First National Stores	2.50	2.50
General Mills	3.00	¶3.00
Hershey Chocolate	6.00	Nil
Jewel Tea	4.00	4.00
Liggett & Myers B	$4.00	$4.00
Loew's, Inc.	3.00	3.00
Lorillard	1.20	Nil
Louisville Gas & Electric	1.75	1.75
McCall	2.00	2.00
McKeesport	4.00	4.00
National Biscuit	2.80	§2.40
National Power & Light	1.00	1.00
Pacific Gas & Electric	2.00	2.00
Pacific Lighting	3.00	3.00
Penick & Ford	1.00	1.00
Reynolds Tobacco B	3.00	3.00
Safeway Stores	5.00	15.00
Southern California Edison	2.00	2.00
Standard of New Jersey	‡1.00	$1.00
United Biscuit	2.00	1.60
United Gas Imp	1.20	1.20
U. S. Gypsum	1.60	1.60
U. S. Pipe & Foundry	2.00	2.00
Woolworth	2.40	2.40

*Plus $1.50 extra. †Plus $2 extra. ‡Plus $1 extra. ¶Plus 25c extra. **Plus 50c extra. §Plus 60c extra. ‖Plus stock dividends.

Of this group five companies, American Tobacco, Coca Cola, Hershey Chocolate, Lorillard and United Biscuit, are making larger dividend distributions this year than in 1929.

The list excludes gold mining companies, several of which have been enabled to increase dividend payments by reduced operating expenses.

The list contains only one railroad company, the Chesapeake and Ohio, but at least nine large utility companies listed on the stock exchange are continuing to pay dividends at rates equal to those of 1929.

STOCK BROKERS LEASE SPACE IN BANKERS' BLDG.

Ettinger & Brand, stock brokers, have leased the north wing of the sixth floor of the Bankers' building from the Adams Clark Building corporation. Extensive alterations already have been completed, according to J. F. Hartray, renting manager of the building, and they will occupy the space tomorrow.

"The removal of a house of this size to larger quarters is perhaps one of the best evidences of a definite improvement in business" said Mr. Hartray.

Ettinger & Brand are members of the New York Stock exchange, associate members of the New York curb, members of the Chicago, Cleveland, Detroit and Milwaukee stock exchanges, and the Chicago curb and Chicago Board of Trade. They maintain offices in Cleveland, New York, Detroit, Cincinnati, Milwaukee and Akron.

Upturn in Collections Reported by Credit Men

The October survey of the National Association of Credit Men reports a decided upturn in collections and sales throughout the country. Previous months, said the survey, witnessed a slowly rising curve to indicate improvement, but in the current month the turn upward is sharp and decisive.

BOARD OF TRADE WEEKLY STOCKS

	Sales.	High.	Low.	Close.	Prev. close.	1932 High.	1932 Low.
Ar Ill A.	600	1⅜	1¼	1⅜	1½	2⅝	⅝
Do B	350	⅝	⅝	⅝	1	1⅝	⅝
Corn Pr.	100	46	45⅜	46	43	47	25⅝
El B & S.	13,998	27¼	19⅛	25⅛	23¼	48	5⅛
Gen A T.	260	16⅛	15⅛	16⅛	16	34½	10
Nat B H.	350	2	1⅛	2	1⅛	2⅛	1⅛
N Am TS.	50	1⅝	1⅝	1⅝	2	2.60	1.03
Sel Am S.	200	1⅛	1⅛	1⅛	1⅛	2⅛	1⅛
St Oil Ind.	6,918	21⅛	19⅛	20⅛	20⅛	25	13⅛
Studeb	700	6⅛	5⅛	6⅛	6⅛	13⅛	2⅛
Sund M T	50	1⅛	1⅛	1⅛	2⅛	5⅛	1⅛
Sup-Cor B	60	2.65	2.65	2.65	3.05	3⅛	1⅛
Do D	210	4	4	4	5⅛	5⅛	4

Total shares—23,846.

BONDS.

Board of Trade Safe Dep. $500 ... ... 55½ 32

BUSINESS SESSIONS TODAY

CONVENTIONS.

Brotherhood of Railway and Steamship Clerks..........Sherman

MEETINGS.

Airline Pilots association..........Morrison
Air Traffic conference..........Palmer
Curtis Publishing company..........Stevens
Lowe Brothers..........Stevens
Ludlow Typographical company..........Morrison
National Accounting section of N.E.L.A...........Palmer
Shell Petroleum..........Congress
Sternberg Motors, Inc...........Windermere

LUNCHEONS.

Junior Association of Commerce..........Sherman
Plumbers and Steamfitters..........Bismarck

DINNERS, BANQUETS, ETC.

Chicago Merchants club..........Bismarck
Cook County Painters and Decorators..........Morrison
Electrolux, Inc...........Morrison

[Compiled by the convention bureau of the Chicago Association of Commerce, to which please send additions or corrections.]

COTTON PRICES DIP IRREGULARLY FOR WEEK CLOSED

Consumption by Mills Shows Increase.

[Chicago Tribune Press Service.]

New York, Oct. 16.—Prices of cotton declined irregularly last week, the active contract months on the New York Cotton exchange losing 13 to 16 points. The depressing effects of lower grain and security markets, together with favorable crop weather, were to a large extent offset by the increased activity of the spinning industry, by a continued high basis for spot cotton, and by the continued good export movement of cotton as compared with last year.

The government's report on consumption of cotton by mills in this country in September, amounting to 491,000 bales, or an average of 20,700 bales a day, against 279,000 bales in July, a daily rate of 12,400 bales, reflected the heavy volume of cloth sales for forward delivery booked by the mills in July and August, although cloth sales have been much smaller during the last two weeks. But with large forward orders on mill books, and stocks at mills very small, the belief in the trade is that the high rate of mill activity will continue until near the end of the year, at least.

Shows Improvement.

The foreign mill situation is showing some improvement. In recent weeks, it is reported, the English mills have been selling more yarn than they have been producing currently. German and French spinning centers report some increase in activity. Japanese mills, however, have reduced their operations slightly in accordance with a curtailment agreement. Because price relationship favors American cotton, foreign mills are said to be using relatively less foreign grown than usual.

The relative firmness of spot cotton continues to find reflection in a high spot basis. The October contract on the exchange here is only 4 points above the average price for middling quoted at ten southern markets, while the December contract is today 11 points above. A year ago October was 41 points and December 48 points above middling spots in these centers, while two years ago October was 65 points and December 84 points above.

Exports Are Higher.

Exports of cotton for the season to date amount to 1,525,000 bales, against 1,089,000 in the same period last year. Great Britain and the continent are taking more cotton this season than last, but the orient, with large stocks to draw upon, is taking much less. The movement of Indian cotton is reported to be running much lower than last season and far below average. Although during the last two weeks forwardings of American cotton to the mills of the world have run lower than in these two weeks last year, in the season to date they total 2,401,000 bales, against 2,304,000 bales last season at this time.

The weather in the cotton belt was favorable for picking and ginning last week. Rainfall was limited to one day and was in only a part of the belt.

SOFT RED WHEAT CROP SHORT 100 MILLION BUS.

A shortage of practically 100,000,000 bus of soft red wheat crop in the United States this year, and 250,000,000 bus of hard red wheat is given by the United States department of agriculture as compared with last year. The shortage of winter wheat is in a measure made up by an increase of 124,000,000 bus of hard red spring wheat. Detailed comparisons with the last three ciphers omitted follow:

	1932.	1931.	1930.
Winter—			
Hard red	244,831	494,131	375,994
Soft red	146,653	248,505	175,300
Spring—			
Hard red	188,112	64,184	159,121
Durum	44,381	18,920	56,162
White	87,730	68,464	88,583
Total	711,707	894,204	858,160

REFINERS BUY LARD

Refiners are said to have bought loose lard freely of late and are having a good average business. Warehousemen absorbed offerings of October by holders who were liquidating the current month and it closed 7½c lower. January gained 15c and May 20c for the week. Hog supplies continues liberal and prices low. Prices follow:

Lard.	High.	Low.	Close— Past Week.	Prev. Week.	Last Year.
Oct.	$4.42	$4.25	$4.40	$4.47	$7.50
Jan.	4.35	4.15	4.30	4.15	6.12
May	4.52	4.32	4.47	4.27	......
Bellies.					
Oct.	5.32	5.15	5.15	5.32	7.25

New York Weekly Curb

[Continued from page 27, column 4.]

No. thous.		High.	Low.	Close.	Net Chge.
10	Eur El 6½s '65xw	60¼	60¼	60¼	— ¼
40	Eur Mg 7s '67	27	25	27	+ 2
8	Far N Mg 7s '63	30	30	30	— 6
21	Fin In Bk 7s '44	74½	74	74	....
7	Fin R M Bk6s'61	53	52	52	— 1⅝
79	Ger C M 7s '47	48½	45¼	48½	+ 2½
116	do 6s '47	47¾	42¼	45¾	+ 1⅛
17	Gesf 6s '53 xw	53	52½	52¾	+ 1
40	Gu & W R6s'58A	29½	27½	28	— 1½
2	Hambre E 7s '35	76	72	72	+ 2
22	do 5½s '38	57¼	54¾	56¼	+ ¼
12	Hano St. 6½s '46	39½	38	39	— ¾
19	Isarco H E 7s '52	77¾	75	76¼	+ 1¼
5	Isotta F 7s '42ww	63¾	62½	63¾	+ 1⅛
3	do 7s '42 xw	60½	60	60½	+ ⅝
48	It S Pw 6s'63A	53	48¼	50	— 3
1	Lima P 6½s '58	6¼	6¼	6¼	....
1	Mar Brs 7s '58	6½	6½	6½	— ¼
5	Mel El 7½s '46	90¼	90	90	....
14	Mend Pr 7½s '51	26	24	26	— 1
8	Nip E P 6½s '53	40¼	39¼	39¼	— ¼
29	Prus El 6s '54	55	54	55	+ 1
29	Ruhr G 6½s'53A	46¼	45	45¼	+ 1¼
3	R Hus 6½s '58	40½	40	40½	— ½
17	Rus 6½sctfNC'19	1⅝	1	1⅝	— ⅝
18	do 5½s ctf '21	1⅛	1⅛	1⅛	— ⅝
8	Saar Bas C 7s '35	98½	98¼	98¼	....
2	SantaFe Arg 7s'45	20¼	20¼	20¼	+ ⅝
1	Sant Chile 7s '49	6½	6½	6½	— 1⅛
3	do 7s '61	6⅝	6⅝	6⅝	— ⅝
9	Sau F 5s '55 A	101½	100	101½	+ 1
13	Sax P Wks 5s '32	66	64	66	+ ¼
6	do 6s '37	59	58	58	— 1
53	Stinnes 7s '36 xw	43½	41½	43	+ 1¼
51	do 7s '46 xw	40¾	38½	38¾	— 1¼
48	Ter El 6½s '53	72½	70	71¾	+ 1¼
4	Ti Leon 7½s '46	53¾	53¾	53¾	+ 2¼
10	U E Svc 7s '56xw	75	72	74	— 1
10	Un Ind 6½s '41	51¾	50¼	51¼	+ 1¼
50	do 6s '45	51½	49½	51	+ 1

*Ex dividend. †First sale since ex dividend date or dates. ww—With warrants. xw—Without warrants.

8 Week Strike in Cotton Mills Ends in N. Carolina

Rockingham, N. C., Oct. 16.—(AP)—An eight weeks' strike of 1,200 operatives in three cotton mills here ended today. Representatives of the strikers informed W. B. Cole, president of the Hannah Pickett mills, the strikers had voted to return to work. He told them the mills would be reopened next Wednesday under the same working conditions and wage scale in force as when the walkout took place.

OFFICIAL WEATHER FORECAST.

The official forecast for today and tomorrow and yesterday's table of records follow:

Wisconsin—Increasing cloudiness Monday, probably followed by rain at night and on Tuesday; colder Tuesday.

Indiana—Mostly cloudy, rain in central and south portions Monday; Tuesday showers, followed by somewhat colder.

Lower Michigan—Partly cloudy, cooler in south portion Monday; Tuesday showers and somewhat colder.

Upper Michigan—Mostly cloudy Monday, followed by rain at night; Tuesday rain or snow and somewhat colder.

Ohio—Cloudy with rain Monday and Tuesday; colder in north and central portions Monday.

Minnesota—Rain or snow in north portion, showers in south; colder in west and south portions Monday; Tuesday partly cloudy and moderately cold.

Iowa—Increasing cloudiness Monday, followed by showers and colder in northwest portion and at night in east and south portions; Tuesday mostly cloudy and moderately cold.

Place of observation. State of weather. Oct. 16, 1932, 7 p. m. Central time.	Direction of wind.	Temp. 7 p. m.	Highest today.	Lowest last night.	Precipitation 24 hours.
East central states—					
Alpena, clear	N.W.	44	56	54	.04
Cairo, cloudy	N.E.	68	70	60	...
Chicago, clear	N.E.	55	63	57	...
Cincinnati, rain	N.E.	62	68	56	...
Cleveland, cloudy	S.E.	66	74	56	...
Detroit, cloudy	S.	68	74	54	...
Escanaba, cloudy	N.E.	42	48	44	...
Evansville, cloudy	N.E.	66	68	58	...
Fort Wayne, cloudy	E.	66	72	54	...
Grand Haven, clear	N.E.	56	66	56	.02
Grand Rapids, clear	N.E.	62	74	56	.02
Green Bay, clear	N.E.	46	59	48	.02
Indianapolis, cloudy	E.	64	72	56	...
Madison, clear	N.E.	56	62	50	...
Marquette, cloudy	N.E.	42	46	42	...
Memphis, rain	N.	68	70	62	...
Milwaukee, cloudy	N.E.	52	60	56	.02
Nashville, rain	N.E.	62	64	58	2.04
Peoria, clear	N.E.	66	78	52	...
Sault Ste. Marie, clear	N.W.	42	48	46	...
Springfield, Ill., clear	E.	68	78	58	...
La Crosse, clear	E.	56	68	40	...
West central states—					
Bismarck, cloudy	N.E.	38	54	42	...
Charles City, clear	S.E.	58	70	42	...
Concordia, clear	S.	60	78	44	...
Davenport, clear	E.	64	74	52	...
Des Moines, clear	E.	64	76	44	...
Devils Lake, cloudy	N.E.	30	34	28	...
Dodge City, clear	S.E.	60	76	40	...
Dubuque, clear	N.E.	60	70	42	...
Duluth, cloudy	N.E.	38	44	34	...
Huron, clear	S.E.	72	80	42	...
Kansas City, clear	N.E.	70	76	50	...
Keokuk, clear	N.E.	66	76	52	...
Little Rock, cloudy	N.	74	78	62	...
Moorhead, clear	N.E.	48	52	32	...
North Platte, clear	S.	70	82	42	...
Oklahoma City, clear	N.	70	80	54	...
Omaha, clear	S.	68	76	40	...
Rapid City, clear	N.	62	70	42	...
Sioux City, clear	S.	68	74	40	...
St. Louis, cloudy	E.	70	78	50	...
Minneapolis, clear	S.E.	60	66	40	...
Springfield, Mo., clear	N.	70	76	54	...
Wichita, clear	E.	70	78	50	...
Williston, snow	N.E.	32	36	34	.22
Eastern states—					
Albany, cloudy	S.	60	62	52	...
Atlanta, cloudy	S.E.	70	70	58	3.72
Boston, cloudy	S.W.	64	66	50	...
Buffalo, cloudy	W.	62	68	58	...
Charleston, cloudy	S.	74	78	70	2.84
New York, cloudy	S.W.	64	68	54	.02
Oswego, cloudy	S.E.	62	74	54	...
Parkersburg, rain	N.E.	60	64	60	.04
Philadelphia, rain	S.E.	62	70	54	.08
Pittsburgh, cloudy	S.E.	66	70	58	...
Raleigh, rain	E.	64	66	50	1.48
Washington, rain	E.	66	68	56	.08
Gulf states—					
Abilene, clear	N.	70	82	52	...
Amarillo, clear	S.E.	68	78	42	...
Brownsville, clear	E.	76	84	68	...
El Paso, clear	S.	78	82	56	...
Fort Worth, clear	N.W.	76	86	52	...
Galveston, clear	N.W.	76	80	64	...
Jacksonville, rain	S.	76	78	42	.02
Miami, cloudy	E.	80	84	74	2.90
Mobile, rain	W.	66	74	72	.89
New Orleans, cloudy	W.	68	70	66	.22
San Antonio, clear	N.W.	80	89	60	...
Shreveport, clear	N.	76	82	64	...
Tampa, cloudy	S.	76	78	74	.60
Vicksburg, rain	N.W.	64	66	66	.26
Birmingham, cloudy	E.	70	76	62	2.38
Mountain states—					
Boise, cloudy	N.W.	50	58	52	.10
Cheyenne, clear	S.	64	74	42	...
Denver, clear	S.	72	82	50	...
Havre, cloudy	E.	36	38	36	.01
Helena, cloudy	S.	44	48	42	.36
Lander, clear	W.	66	74	44	...
Miles City, cloudy	N.E.	46	58	44	...
Phoenix, clear	N.W.	88	94	60	...
Pueblo, clear	E.	72	78	38	...
Salt Lake City, clear	N.W.	66	76	60	...
Santa Fe, clear	S.W.	62	68	44	...
Yellowstone Pk., rain	E.	36	50	60	.06
Pacific states—					
Fresno, clear	N.W.	72	76	50	...
Portland, Ore., cloudy	S.W.	54	60	50	.12
San Diego, cloudy	W.	62	64	58	...
San Francisco, clear	W.	62	68	54	...
Seattle, Wash., cloudy	S.	54	56	50	.14
Spokane, cloudy	S.W.	52	56	46	...
Walla Walla, cloudy	S.W.	56	60	48	.01
Los Angeles, clear	S.W.	64	70	58	...
Canadian—					
Battleford, cloudy	S.E.	22	26	20	...
Calgary, snow	E.	22	26	26	.08
Edmonton, cloudy	N.E.	24	26	18	...
Medicine Hat, snow	E.	30	34	32	.01
Minnedosa, cloudy	N.E.	28	28	22	.04
Montreal, clear	S.W.	56	62	48	.66
Quebec, rain	S.W.	54	56	40	.18
Qu'Appelle, cloudy	N.E.	24	26	22	...
The Pas, cloudy	N.E.	24	32	18	...
Toronto, cloudy	N.W.	62	68	48	...
White River, clear	...	28	38	30	...
Winnipeg, snow	N.E.	34	34	28	...

Want Ad INDEX

Want Ad Offices

1 South Dearborn St. Tribune Square

ADTAKER — SUPERIOR 0100

The more you tell, the quicker you sell

	Page.
Auction Sales	29
Automobiles—	
Passenger Cars	31
Trucks	31
Wanted	31
Loans	31
Tires	31
Motor Trucks to Rent and Wanted	31
Barter and Exchange	31
Bicycles and Motorcycles	31
Board and Lodging	30
Building Material	31
Business Opportunities—	
Businesses For Sale	31
Partnerships and Investments	31
Concessions and Locations	31
Business Equipment	31
Business Service	31
Wanted	31
Business Personals	31
Business Directory	31
Bus Transportation	31
Clothing, Furs, etc.	31
Collections	31
Dancing Schools	31
Death Notices	24
Dogs, Cats, Birds, Poultry, etc.	31
Dressmaking and Millinery Schools	29
Help Wanted—Male	29
Help Wanted—Female	29
Hotels and Apartment Hotels	30
Home Furnishings	31
Home Furnishings Wanted	31
Household Appliances	31
Instruction	31
Jewelery, Watches, etc.	31
Legal Notices	31
Loans—Personal, Property and Salary	30
Lost and Found	31
Machinery and Equipment	29
Mortgages for Sale and Wanted	30
Musical and Dramatic	31
Musical Instruments	31
Office Devices	31
Office Furniture, Files, Safes	30
Personal	29
Radios and Supplies	29
Real Estate—	
Apartment Buildings	30
Houses	30
Suburban	30
Resorts	30
Farm Lands	30
Wanted	30
For Exchange	30
Loans	30
Situations Wanted	29
Stocks and Bonds	30
Store Fixtures	30
To Rent—	
Rooms	30
Houses	30
Apartments	30
Apartments and Rooms to Share	30
Furnished Apartments	30
Stores	30
Offices and Shops	30
Manufacturing Property	30
Floors and Lofts	30
Travel Opportunities	31
Trade Schools	29
Typewriting and Translation	30
Wanted—To Rent	30

MACHINERY AND EQUIPMENT.

WANT USED HIGH PRESS. BOILER, 60 h. p., 125 lbs. stm. press. Van Buren 5710.

IGN. TEST., BENCH BATT. EQU., UNDERcutter, elec. drills, etc. Tri. 7522.

AUCTION SALES.

WILLIAMS, BARKER & SEVERN CO. 423 S. Wabash. General Auctioneers. Furniture, Carpets, General Household Goods. Telephone Harrison 3777.

SITUATIONS WANTED—MALE.

Bookkeepers and Clerks.

AUDITOR-BKKPR.-A1 CORRESPONDENT—5 yrs. exp.; fidelity bond; a real depression find. Address E 154, Tribune.

BOOKKEEPER-ACCOUNTANT—FULLY EXperienced; all statements; refs.; competent; moderate salary. Address E 107, Tribune.

BOOKKEEPER, CASHIER—8 YEARS' EXP. Salary $25. Address A 567, Tribune.

BKPR.—YRS. OF EXP.; SMALL OFFICE pref. Anderson, 5841 Medina-av. Ave.0581.

SHIPPING, RECEIVING CLERK, PACKER: take charge; ref. Address E 101, Tribune.

YG. MARRIED MAN 15 YRS. OFF. EXP. cost acctng., gen. off. detail, 11 yrs. present employer. Desires position with reputable concern. Address A 555, Tribune.

Accountants and Auditors.

ACCOUNTANT — FULL CHGE.; 11 YRS. exp.; all fin. statmts.; mod. sal. Key. 1331

ACCT.-BKKPR.—FULL CHARGE; 20¼ YRS. exp.; perm. or part time work. Cicero 2139J

Executives and Managers.

BUILDING MANAGER.

15 yrs.' exp. Apts., off., and hotel bldgs. Ref. Sal. or comm. Address L 184, Tribune.

BUYER — PRACTICAL PROD. MAN, CAPable of taking charge of private printing plant. Address E 180, Tribune.

BUYER—5 YRS.' EXP. IN WHLSLE. AND retail hdwre.; coll. grad. Lakeview 4712.

Salesmen, Solicitors, Etc.

GOOD SALESMAN WITH GOOD RECORD and family wants good job; educ. tech.; large acquain. of steam, maint., railroad, pub. util., supts.; other exp. combustion and adv. Address E 159, Tribune.

I HAVE HAD SEVERAL YEARS' EXPERIence in the southwest and know conditions in that part of the country. I feel that I can put over any material taken back with me. In Chicago temporarily. Available for immediate return. Can furnish best references. Address E 545, Tribune.

WIDE EXP. MAN WANTS REAL SALES connection with reliable firm; age 34, have car. Address E 152, Tribune.

Professions and Trades.

AIR CONDITIONING-HEATING-VENTILATing-Engineer—Univ. grad., 29, des. pos. as asst. engineer; expd. in design, inst., and testing of equip. Address E 117, Tribune.

EDITOR— WEEKLY, EXP., SKILLED WRITer; hard worker. Address E 240, Tribune.

ELEC. MECH.—A1, FACTORY MAINTEnance; best ref. Address E 104, Tribune.

MECHANIC — AGE 30, WANTS TO GET more experience in auto ignition and battery work with intention to buy later; small compensation to start; give particulars. Address E 69, Tribune.

PAINTER—A1, UNION, WANTS GD. JOB; make offer. Address E 96, Tribune.

PAINT, PAPER, CAL.—REAS. OUTSIDE wk., 50c a window. Charles. Lake V. 2065.

PAINT, PAPER, CALCIMINE—I DO NEAT work reasonable. Ph. Bittersweet 8261.

PAINTER—YOUNG, UNION; WILL WORK in apt. hotel bldg. Address E 575, Tribune.

PRINTER—COMP., LINEUP, LOCKUP; SM. sal.; 25 yrs.' exp. Address A M 251, Tribune.

Farm and Garden Help.

EXP. GARDENER, HSEMAN., DRIVE; AGE 27, go anywhere; A-1 refs. Buck. 6495.

House Servants.

AMERICAN, MIDDLE AGED, GEN. CAREtaker; A-1 houseman, exp. poultry man; gen. repairs; hon., rel., perm. Wife laundress. Go any place. Address A 577, Tribune.

CARETAKER-HOUSEMAN—MID. AGE; CITY or country; handy; perm.; refs. L. V. 2221.

COUPLE—YOUNG, GERM.; COOK, CHAUF.; city, sub. Address X M 578, Tribune.

COOK-HSEBOY—FILIPINO STUDENT; GD. refs. Address E 239, Tribune.

COOK—HSWK., JAPANESE, LONG EXP.; good refs. Sum. Victory 3059.

COOK—HSWK., JAP.; LONG EXP.; ENTIRE chrg.; A-1 ref. Call George, Doug. 5820.

COUPLE — EXP. BUT., HSEMAN.; WIFE cook; gold coast ref. Drexel 3367.

CPLE.—CK.; GENERAL; MAN CHAUFFEUR, hseman., etc.; good references. Buck. 7469.

GARDENER—HANDY MAN FOR INST. OR pri. home; ex. ref. Address E 122, Tribune.

GERM CPL.—NO CHIL.; DES. CLNG. WK., care boiler; rent, wages. Haymkt. 3053.

MAID—DAY WORK, COOKING, HSEWK., or couple, Butler-houseman. Drex. 4895.

Chauffeurs.

CHAUFFEUR—WHITE, MARR., NOW EMployed, 10 yrs.' exp., age 29; A1 ref.; $125 month, living quarters. Triangle 7760.

CHAUFFEUR—GERMAN, AGE 23; EXP. refs. Reasonable. Address E 153, Tribune.

CHAUFFEUR AND GARDENER—BRITISH; married man; A1 refs. Graceland 2876.

CHAUFF., MECH.—20 YRS.' EXP.; PRIV. fam. pfd.; ref.; wh.; sgl. Sup. 4773. Cody.

CHAUFFEUR—WHITE, 15 YRS. EXP., 1ST class refs. Address E 103, Tribune.

YNG. MAN—34 YRS.; SWEDISH DESC.; 10 yrs. Packard mechanic, 7 yrs. priv. chauf.; exp., honest, rel. Address E 167, Tribune.

Janitors and Porters.

DEC.—ALL AROUND, OR JAN. SERV.; exch. for unfurn. bsmt. apt. Lafay. 8378.

JANITOR — UNDERSTAND BOILERS; ALL rep.; save owner mon.; ex. refs. Fair. 2848.

Miscellaneous.

YOUNG MAN WITH FINE KNOWLEDGE of English and writing experience wishes empl. Best refs. Address E 546, Tribune.

BOY'S TUTOR—COLL. GRAD.; ALL SUBjects; low terms. Address E 145, Tribune.

ANY KIND OF WORK—HIGH SCHOOL grad.; 18; expd.; refs. Republic 9632.

SHIPPING CLERK AND PACKER—EXP.; city and country. Address O 92, Tribune.

SITUATIONS WANTED—FEMALE.

Bookkeepers and Clerks.

BKPR.-TYP. AND ASST.—EXP. F. C.; CApable; 5 day pref. Best refs. Rock. 1558.

BKKPR.-SEC.-STENO.—9 YRS.' EXP.; CAPable; excel. refs. Spaulding 5036.

BKKPR. — 6 YRS. BURROUGHS EXP.; genl. off. wk.; $15. Hillside 7277.

BKPR.—FULL CHGE.; CASHIER, TYPIST; sal. $10; exc. refs. Sheldrake 6670.

BKKPR.-STEN.—7 YRS.' EXP.; H. S. GRAD. Capable, effic.; neat appear. Rav. 3817.

Domestics and Cooks.

MAID—COL., EXP. COOK, LAUNDRS., $5-$6-$7; work Sunday. Atlantic 2342.

MAID—MID. AGED. GERM., EXP. COOK. hskpr; ref.; $10 wk. Lincoln 4632.

MAID, GEN. HSWK., NEAT COL. GIRL. A-1 ref. Normal 6699.

MAID—EXPD. HOUSEWORK AND COOK.; excellent refs. Fairfax 5973.

NURSE—GIRL; GEN. HSEWK.; PLAIN CK.; stay ngts.; refs. Lake View 7722.

2 GERMAN GIRLS—COOK AND SECOND maid; togeth; exp. Address E 323, Tribune.

A GIRL FOR YOUR REQUIREMENTS: Swed.-Amer., 26; cook, hswk., care child; sch. 3 hrs. da.; stay; ref. Miss Cole. Ran.2637

COL. WORKING GIRLS CLUB—1ST CLASS cooks, maids, laundresses, couples, etc. Exp.; good ref. Miss Mason. Oak. 7314.

COOK—A1, BAKE, SERVE; LIGHT COL.; good laund., exp. thoro., like childrn., apprec. if called, need wk., ref., $5-$8. Viv.6810.

COOK—A1 COMP., REL., LT. COL.; GEN. hswk.; all or ½ days or by wk. No objec. N.S. or Oak Pk. Ref. Eng. 0356. Miss Hughes

COOK—HIGH CL. COL. MAID; NEAT HARD worker; clean., wash.; go stay. Drex. 4232.

COOK—REFINED, ALL AROUND, COL. maid; need wk. badly. $6-$8; ref. Oak. 1758.

COOK—SENSIBLE COL. MAID., HSWK., APprec. good place; go, stay; $6. Drexel 1961.

COOK — EXPERIENCED; GOOD REFS.; permanent. Phone Villa Park 1103.

COOK—EX., GENL. OR 2D, EXP. SWEDISH girl; good refs. Phone Del. 8935.

COOK—EXP. OR GEN.; SING. GERMAN lady; refs.; $10 week. Graceland 1333.

COOK, EXCEL. SERVE, GEN. HSEWK., neat col., A-1 lau., care childrn. Vic. 4892.

COOK — COL., GOOD LAUNDRESS, LIKE children; stay, go; $6. Oak. 2760.

FASHIONABLE EXP. COOK WANTS WORK. day, week, or month. Ind. 6987.

GENL. HSEWK.—GIRL, WHITE; $8-$10; references. Kedzie 0192.

GEN. HSWK.—MID AGED, ADULT GEN. fam.; r.b., $5 wk. Address E 331, Tribune.

GIRL—GEN. HSWK., COLORED, A1 COOK, laun., city or suburb. Ref. Drexel 8158.

HSWK.—COOK, BRIGHT GERMAN-AMER. girl; 21; very dependable; goes to school 2 hrs. daily; $5. Miss Dale. Diversey 5840.

HOUSEWORK—GENERAL GIRL, COOKING; A1 references. Kenwood 5908.

HSEWK. OR HOTEL—WOMAN WITH GIRL 11 yrs. 7029 Diversey-av.

HOUSEWORK, DAY OR WEEK, MIDDLEaged colored. Kenwood 5397.

HSEWK.—ADULTS OR GENTLEMAN; VERY effic. L. Dabney, 3152 Warren-av.

HSWK.—GEN.; COOKING; YOUNG COL. H. S. girl; home nights; gd. ref. Drex. 3564.

HOUSEWK., GEN. GIRL, NEAT, RELI. A-1 cook, best refs. Vinc. 0429.

HSEWK., COOKING, EXP. GERMAN GIRL, good ref. Plaza 0151.

HOUSEWORK OR CARE CHILDREN, ELDerly col. woman. Went. 7810.

HSEWK.—EXP. CHILD'S NURSE, SCHL. 2 hrs. daily; ref. Miss West. Fran. 4123.

HSWK.—COL. MAID, GD. COOK; STAY nights; laun.; ref. Vic. 9056.

HSWK.—GEN. OR SECOND WORK; SWEDish girl. Exp. Sheld. 10305.

HSKPR. — YOUNG, GERM.; EXP. PLAIN cook; widower's home; sm. fam. Vin. 8944.

Housekeepers and Caretakers.

HOUSEKEEPER—EXP.; GD. COOK. BOHEmian; Eng. speak. Ph. Hyde Park 4930.

HSKPR.—YNG.; EX. COOK; BACHELOR'S, widower's home. Address E 322, Tribune.

HOUSEKEEPER IN REFINED HOME. WIDow 32; gd. cook; exc. refs. Lake V. 9764.

LADY—35, POS. HSKPR. OR MGR. OF apt., rmg. hse. Address O 376, Tribune.

Dressmakers and Seamstresses.

DRESSMAKER—FIRST CLASS, REGULAR customers; Fr. style; ref. $4. Went. 5883.

SLIP COVERS, DRAPES—EXPERT WORK; reas. Wellington 0617.

Nurses and Governesses.

EXPERIENCED, PRACTICAL NURSING OR housekeeping. Buck. 3199.

GRAD. NURSE—WILL TAKE AGED OR semi-inv. per. in her own home. Buc. 3034.

GRAD. NURSE—CARE INVALID OR CHILD. assist hswk.; reas. Whi. 6464, Apt. 301.

NURSE—REG., HAS GD. HOME FOR CONV. invalid or elderly person. Edgewater 5678.

NURSE—PRAC., TRAINED, ASSIST HSWK.; reas.; physician's ref. H. P. 6425.

NURSE—TRAINED, INFANT, FULL CHGE. Dr.'s ref. H. P. 4400. Rm. 258.

Nurses and Governesses.

NURSE—PRAC., UNDERGRAD., YOUNG, CApable, care inv. Reas. Plaza 6010, Rm.307.

NURSE—GRADUATE MASSEUSE; CARE for invalid; perm. Atlantic 0207. Rm. 308.

REGISTERED NURSE.

Cheerful, tactful, young, neat appearing; with exceptional ability; grad. of Lutheran hosp., Los Angeles; P. G. course Chi.; will travel; best refs. Rm. 202, White, 4080.

Laundresses and Day Work.

DAY WORK, HOUR OR WEEK—COL. WOMan, honest, reli. S. Shore 0018.

HSEWK., CLEANING, BEST REFS., WHITE. Triangle 0974.

LAUNDRESS—EXP.; WASH OR CLEAN; take wash home; $2 by day. Well. 8177.

LAUNDRY, CLEAN—BY DAY, GOOD REFS. $1.85, carfare. Douglas 3496.

LAUNDS., CLEANING, COL., EXP., REF. Mon., Tues., Wed. $2. Atl. 1779.

LAUNDRY, WASH, IRON, CLEAN BY DAY Ph. Seeley 2881.

LAUNDRESS — COL. CLEAN WINDOWS, woodwork; refs.; $2. Oak. 2620.

LAUNDRS.—A1 CLEAN WINDOWS, WOODwork; Mon., Tues., Wed.; $1.65. Atl. 2342.

LAUNDRY—SWEDISH WOMAN; BEST REF. Pref. 2 day. Key. 5263.

LAUNDRESS—FIRST CLASS CLEANING BY the day. Diversey 2157.

LAUNDRY, CLEANING OR HSWK.; EXP. Swedish woman; reas. Tel. Saginaw 7075.

WASHING, IRONING, CLEANING; BY day or week. Diversey 2677.

Stenographers, Typists, Etc.

ADV. SALES PROM., STENO., CORRESP. Handle spec. salesmen, direct mail; dicta.; miscel. bank; init., exec. abil. Mans. 10483.

A1 STENO.-SEC.—ASST. TO EXEC. CORR.; neat; excl. ref. Ave. 7281 after 7 p. m.

DICTAPHONE OPR.—STENO.; EXP.; RAPID, acc.; neat appearance. Van Buren 3780.

EXECUTIVE'S STENO.-SEC.

HANDLE DETAILS, IMPORTANT MATTERS, SALES OFF., TECH. EXP.; GOOD APPEARANCE. AUSTIN 0847.

GEN. OFFICE WORK—CAN TAKE DICTAtion; $7 wk. Address O 94, Tribune.

GEN. OFF. OR TYPING.—EXP. PERM. position; small sal. Rockwell 7243.

SECRETARY-STENO., UNIVERSITY GRAD. UNUSUAL ABIL., INITIATIVE. A-1 8 YRS.' EXP. DORCHESTER 4109.

SECY.-STENO., CORR. BKKPR. SERV. 1ST. WK. GRATIS. SM. OFF., LP. COL. 6974.

SECY.-STENO.—9 YRS.' EXP.; ALL OFF. det.; gd. edu., ex. ref. Moh. 3200, Apt.1002.

STENO.-SECY.-SWBD.-BKPR. — ARE YOU looking for ability? Intel. attr.; N.W.U.; 5 yrs.' exp.; reas. sal. Lon. 9518.

STENO.-TYPIST-SWBD.—2 YRS.' EXP.; 2 yrs. coll. Mod. salary. Tri. 9340.

STENO.—NEAT, COMP., 2 YRS.' EXP. Full or part time. Belmont 3806.

STENO.-BKKPR.-CORRES.—OVER 10 YRS.' exp.; capable comp. chge. off. Cen. 6693.

STENO.-SECY.—5 YRS.' GEN. LEGAL EXP.; alert, part or full time. Eng. 8335.

STENO.—GEN. OFC.; YOUNG, EFFICIENT; exp.; reas. salary. Edge. 2208.

STENO. OR TYPIST—BEGIN. WILL WORK for very small sal. Tel. Boul. 0967.

STENOG.-SECY.—9 YRS. EXP. HANDLING detail office work; excel. refs. Sheld. 1615.

STENO.-P.B.X., ALL OFFICE DETAILS; young, attractive. Miss English. Div. 5842.

STENO.—GENL. OFFICE WK., COMP. AND capable, 4 yr. H. S. educ. Diversey 2555.

STENO.-SECY.—COMP., 10 YRS.' EXP., Efficient off. detail; reas. sal. Gracel. 8530.

Miscellaneous.

MODEL—EXPERIENCED, SIZE 16. PHONE MERR. 3119.

WANTED—MALE HELP.

The Tribune does not knowingly accept in this classification advertisements which require an investment of money or which misrepresent the form of compensation. Report any violation of this rule or any requests for a cash bond or deposit not stated in the advertisement to the Classified Advertising Department, Superior 0100, Local 328. (For complaints only.)

Stores and Offices.

MEN — YOUNG, 3, ABOUT 25 YEARS; neat appearance, to work 6 hours a day. Earn $24 per wk. while learning business. Personal instruc. Call 8 a. m. J. F. Zastrow, 508 S. Dearborn, Suite 1135.

Executives and Managers.

JANITOR-HOUSEMAN—WHITE, REL., TO do gen. wk. and fire boiler in small hotel; ref. req.; $7 wk., r. Address E 191, Tribune.

Boys—Office and Factory.

BOYS—19-21; FREE TO TRAVEL; CIRC. wk., $72 mo. Davis, 4903 Lake Pk. 9 a.m.

Professions and Trades.

BARBER, FINGER WAVER—ALL AROUND expert; young, exceptionally good. Loop following pref. 11 E. Austin, 7th. fl.

BUSHELMAN—EXP. APPLY BERMAN & Berman, 206 S. Wabash-av., Rm. 601.

DESIGNER — FOR POPULAR PRICED dresses; must be expert copyist and pattern maker. Address M G 490, Tribune.

FURRIER—EXPERIENCED IN GENERAL remodeling. Phone Kedzie 0697.

SHOEMAKER—FAST MAN; COME READY to work; bring tools. Shermans Shoe Repair Shop, 48 Main-st., Aurora, Ill.

THE TRIBUNE OFFERS AN ATTRACTIVE rate to persons advertising for a position. A Want Ad can be placed in the Situations Wanted Columns of The Daily Tribune for as little as $1.10. For further information stop at the Want Ad Office, Madison and Dearborn-sts.

Salesmen, Solicitors, Etc.

A FEW MEN

of good personality are required for our 50th anniversary sales expansion program. Our best season now opening. The sales plan is especially designed for present conditions, and those accepted can earn a good living right now. You are paid at the start a DRAWING ACCOUNT AND COMMISSION. Call personally from 8 a. m. to 12 noon. STRAUS & SCHRAM, 834 W. 63d-st., or 3320 Lincoln-av.

AT ONCE.

Three intelligent, neat appearing men, who desire a permanent connection with national organization; must be willing to work 8 hours a day and start at our terms. This means about $40 per week to start. If you mean business, apply Employment Manager, ROOM 618, 203 N. WABASH-AV.

A $25 JOB.

and a timely connection with a firm enjoying the finest reputation in their line; nothing to sell. The work is permanent and profitable. Men who direct sales experience will capitalize on our good name. Apply 9 to 1:30 p. m.

L. FISH FURNITURE CO.,

2225 W. Pershing-rd., 6th floor. 2656 W. North-av.

A REAL SALESMAN.

Appearance and education important. Only men of the highest type in the selling field will be considered. Splendid opportunity for permanent connection and advancement. Must have a complete wardrobe. 503 N. Michigan.

A MAN

mechanically inclined; must be neat, honest, and willing to work hard for promotion. Apply 11 a. m. sharp or 2 p. m. sharp. L. FISH FURNITURE CO., 66 E. South Water-st. 15th Floor.

All Wool O'Coats, $12.50.

Anybody can sell our Wonder Value all wool overcoats. Great demand. $12.50 price clinches orders. Free coat to producers. Big profits. Fairbanks, Oakley at Wabansia.

ATTENTION—SELL SOCKS. $1 DOZ. AND up. Certified Silk Hosiery, 20 N. Wells.

CASH IN NOW. DEMONST. SELLS IT. Every home a prospect. R. 709, 6 N. Clark.

CHRISTMAS CARD SALES PEOPLE.

Box of 20 large beautifully colored CHRISTMAS CARDS. 30c per box or 60c a box with your customer's name imprinted. The biggest value in the city. Box of 20 cards in lined folders with extra outside mailing envelopes cost you 50c. 30c additional for personal imprinting. Box of 20 cards, all folders, 12 of them hand painted, on beautiful gold, silver and etching stocks, a big $2 value, cost you 50c, personally imprinted 40c additional. CHRISTMAS WRAPPING PACKAGE containing 124 pieces cost 50c. We solicit comparisons. Buy your supplies in Chicago. Colonial Beauty Studios, Inc., 1907 Michigan-av., So. 2d floor. Phone Calumet 8249.

CHRISTMAS CARD SALESPEOPLE—COME in and see No. 3211, the largest selling box asst. in Chgo. Other big values that really sell—30c-50c. All can be imprinted. 48 hr. serv. Cash in now. R. 1001, 5 S. Wells; West S. 2d fl., 4801 Washington.

COMMONWEALTH EDISON COMPANY.

has openings in several sales divisions. Neat appearing young men with satisfactory references will be trained for positions according to previous experience or qualifications. See Mr. Schutze, Room 1035, 125 S. Clark-st., 9 to 11 a. m. only.

DIRECT SALESMEN—INTRODUCE NEW $1 safety razor blade sharpener for 35c. 150% profit. S. & S. SALES, 20 E. Jackson.

EARN $60 WEEKLY.

Ambitious men only; pay daily; nothing to sell. 28 E. JACKSON, 3D FLOOR.

HAVE YOU EXPERIENCE IN SELLING commercial radio advertising? Are you a real radio salesman? Would you like to make a connection with a well known radio station located in a very prosperous and fertile field? Our proposition is strictly commission basis. If you are well recommended and can prove your ability as a salesman we invite your correspondence. WRHM, Minneapolis, Minn.

HIGH GRADE SALESMEN—FOR PERMAnent positions selling copyrighted PERFECTION TRADE BUILDER of United Aluminum Corp. of St. Louis to retail stores. Plan on market 11 years. Dealers reorder $400 to $1,000 per year, on all of which salesman draws commission besides original commission of $21 to $57 per sale. We sell the dealer on straight open account—no cash in advance, C. O. D., notes or chattel mortgage required. Exclusive territories; road training by experienced District Manager. For interview phone CHAS. E. LUNTZ, General Sales Manager, HOTEL SHERMAN, Sunday or any day during week.

MAN—YOUNG, INTELLIGENT, 19 TO 23, and not afraid of work; must be neat and well mannered; company in business over 50 years; excellent opportunity; this is a traveling position; compensation no object. Suite 406, 6724 Stony Island-av., 9 to 11 a. m., or 4 to 5 p. m.

MAN — EXCELLENT POSITION, IMMEDIate earnings, fine future, with outstanding company. Sales experience not necessary. No investment required. Must be able to start at once. Address M H 35, Tribune.

MEN, AMBITIOUS, OPPORTUNITY.

New consumer merchandising plan offers opportunity to few on wearing accessories. Experience unnecessary. Salary to start. 500, 4753 Broadway.

MEN FOR SPECIAL WORK.

Outsider consumer campaign of men's winter accessories. Experience unnecessary. Salary for expenses to start. 1405, 32 North State-st.

MEN—CALL ON STORES WITH PAPER sign service; steady repeat business. 9-12. MR. ROWE, 230 W. 63d-st.

MEN—OLD TIME PHOTO COUPON MEN. We give you a square deal. Come and see our holiday spe. 140 N. State, R. 603 Archer

MEN AND WOMEN—NEW ITEM, 100% profit. P. & J. Sales, 2223 Orchard-st.

NEW YORK LIFE INS. CO. SALESMANship course now starting. Agency opening for man or woman who can qual. Mr. Mackay or Mr. Jackman, R. 500, 1 N. La Salle.

RENTING MAN—LOOP OFFICE BUILDING. experienced; full commission. Call Room 702, 542 S. Dearborn.

SALESMAN—EXPD. AND OF NEAT APpearance to sell Bulova watches on terms of $1 down and $1 weekly; liberal comm. paid on receipt of down paymt. No house to house selling. Must have clean record to qualify. Apply betw. 10 and 4 p. m. Lambert Jewelry Co., 404 S. Wells.

SALESMEN — WITH CARS, INTELLIGENT, neat appearing, who have confidence in their ability to sell; wholesale; permanent commission basis. Call in person today 1 p. m. Ask for Mr. Kinkade, QUALITY ICE CREAMS, INC., 4501 W. Lake-st.

SALESMEN — LIBERAL COMPENSATION; to distribute today's best real estate offer. Large Loop Co. Leads furnished. PERCY WILSON & CO. 3d. floor. 100 N. La Salle-st.

SALESMAN—FAMILIAR WITH WHOLEsale grocery trade in midwest and southern states, desires connection with some good packer who wants man of exceptional ability to handle buyers and brokers. Address B T 25, Tribune.

SALESMEN—2 AGGRESSIVE MEN WILL be trained to do an unusual kind of work; earnings $60 weekly; no samples to carry; must be neat and of pleasing personality. 3d.fl. Steger Bldg. N.W. cor. Wabash-Jackson

SALESMEN—AGGRESSIVE, ABLE TO ORganize and produce; permanent, remunerative contract; for Minn., Wis., Iowa, Ill. and Mo. Automotive contacts an asset. Phone Republic 3883 for appointment.

SALESMEN — SPLENDID OPPORTUNITY offered, steady earnings; advanced commissions; amazing shirt values to consumer; outfit free. 82 W. Washington, Rm. 418.

SALESMEN, SALARY TO START.

Nationally known consumer haberdashery corporation. Salary for expenses. Suite 917, 176 W. Adams-st.

SALESMEN—THREE, TO CALL ON INdustrial plants, Chicago territory. References required. Apply 9 a. m., Mr. Brasel, Room 430, 443 S. Dearborn-st.

SALESMEN—SOLICITING UPHOLSTERING; commission basis only. 4325 N. Western-av. Apply between 2 and 4 p. m.

SALESMEN—EXPD. TO SELL POULTRY and eggs dir. to housewives; S. S. Sal and com. Call Monday 10 to 12. 315 E. 51st.

SALESMEN-SOLICITORS — EXPER. CONstruction, remodeling, roofing; draw. acct., comm. 2400 W. Madison, Rm. 417.

SALESMEN—SIX, EXP., GOOD RECORDS, for profitable business; small salary and commission. Address A N 145, Tribune.

SOUTH SIDE MEN.

An excellent opportunity for four ambitious young men from 21-35 years, of neat appearance, to take orders for a large public utility company. No selling experience necessary. Apply today, 9 to 11 a. m. only. 140 S. Dearborn-st., Room 251. Mr. Prussing.

3 POS. PAYING AROUND $25 PER WEEK. Young Catholic men with prev. sales exp. Call 8:30 to 10. Rm. 818. 8 So. Dearborn.

Agents.

AGENTS TAKE ORDERS FOR SUEDE rain coats, jackets; good comm; exp. unnecessary; call 674 W. Roosevelt Rd.

AGENTS—25C SALES SENSATION—New, patented; pay $10-$15 daily profits. See. MR. SIMPSON, 2557 W. North-av.

AGENTS TO TAKE ORDERS FOR MEchanic's soap. R. D. Gailing, 2315 Indiana.

Miscellaneous.

MEN—ACCUSTOMED TO EARN OVER $30; for permanent W. S. territory. Apply 2-4 Fuller Brush Co. 1 N. Crawford-av.

CREW MGR.—EXP. HANDLING CANVASSers; city wk. Address E 329, Tribune.

SOLICITORS—FOR DRY CLEANING, SAL. comm. Marfield Clners., 2954 W. Madison.

WANTED—MALE HELP.

Miscellaneous.

STEADY WORK TILL XMAS.

We can use a number of men till Xmas; $12 per week and bonus to start; no exp. nec.; excel. opportunity for perm. positions with advancement. Apply after 9 a. m. Room 628, 2400 W. Madison, Room 448, 4013 Milwaukee, Room 308, 757 W. 79th-st.

TWO YOUNG MEN

to take orders for large public utility company. Must be neat appearing, good personality. Apply 9 to 11 a. m. only, 140 S. Dearborn, Room 251.

A MAN.

Chicago mfr. has position for neat, intelligent man, 23 to 35, about $32.50 week to start; perm. opply. to advance; Gentile. Mr. Braden, 9:30 to 12, R. 312, 520 N. Michigan.

ALUMINUM, VACUUM CLEANER AND REfrigerator Salesmen—We have the best setup in town made to order for you. This is a nationally advertised product never sold to consumer before. No canvassing or investment. 2636 Indiana-av.

MAKE QUICK MONEY SELLING FOOD products; low prices; every woman buys; pay daily. We train you; no invest. Davis, Rr. 201, 564 W. Randolph, 1110 W. 63d-st., 2004 N. Crawford-av., 725 S. Cicero-av.

MEN—$18 AND GOOD BONUS. BOTH CONditional to start; take over established city routes; no experience necessary. Call this afternoon after 2 o'clock. 340 S. Cicero-av. 6424 S. Ashland-av., 3454 Southport-av.

A KEEN ALERT YOUNG MAN WITH $250 wanted for specialized opening offering real remuneration and advancement opportunities. Experience not expected. Give phone for immediate interview. Address M G 494, Tribune.

MEN—3, NEAT APPEARING, SALARY $18 cond.; steady work; chance for advancement. Apply after 1 p. m. JOHNSON CO., 3313 Lawrence, 425 S. Cicero-av., 357 W. 63d-st.

MAN—MARRIED; AT ONCE; GOOD CHARacter; 2 mos.' steady work; oppor. for permanent connection. Discuss pay at personal interview. Rm. 714, 36 S. State-st.

5 YOUNG MEN—18 TO 25 YEARS OLD, to work in our order department. Steady work; rapid advancement. Must be of neat appearance. Rm. 408, 205 W. Wacker-dr.

MEN—WILLING WORKERS, TO CALL ON old customers; salary to producers. MANN, 340 W. Huron-st., 5th floor.

MEN—2, NEAT APPEARING, AMBITIOUS, for special work. See Mr. Overton, 2 to 4, 310 S. Michigan, Rm. 639.

MEN—3, EXP. UNNEC., NO SELL. OR CANvas. Call or ph. for appt. bet. 9-12, 1-4. Mr. Burke, 201 N. Wells, R. 600, Ran. 3884.

EXCEPTIONAL MAN TO CONTACT LAWyers; an unusual proposition; no selling. Room 1612, 134 N. La Salle.

MEN—TO SELL XMAS CARDS ON LIBERAL comm. basis. No exp. needed. Ask for Mr. Morris, Rm. 1702, 209 S. State-st.

MEN — 2 WITH CARS LIVING SOUTH; steady work; must be neat appearing; good pay, future. 841 E. 63d-st. Suite 219. Rm. 4.

MAN — TEMPORARY, 2 MO. WORK. REmuneration decided at personal interview. Mon. 9-1, Rm. 404, 53 W. Jackson.

RENTING MAN—EXP., MUST HAVE S. Side clientele. Solicit bus., share profits 50-50. Hustler. Address O 98, Tribune.

MEN — 2, NEAT, AMBITIOUS, STEADY work; good pay. Reference. Apply 2-5, Rm. 507, 1951 Irving Park-blvd.

MEN—21-30 YEARS, FOR SALESMEN ON trains; small cash deposit required; good oppty. for wideawake men. 168 N. Canal.

STEADY WORK ALL YEAR ROUND. $12 salary and bonus ar. $30 weekly. See Mr. Eddy, 300 W. Madison, Room 417.

WATCHMAN — NIGHT PATROL. SOME sales ability; steady empl. Apply a. m. Mr. Pearce, 2d fl., N. E. cor. 63d-Eberhart.

YOUNG MEN—4, OVER 18; ASST. MGR. city routes; moderate earnings. 1124 Century Building.

Employment Agencies.

FIELD SALES MANAGER.

BATTERY-HDWE.-ELEC.-CONT	$5,000
Asst. Engineers, E.E.-M.E. Grads.; Radio exp.	
RADIO ENGINEER, EXEC. TYPE	$200
AIR CONDITIONING ENGINEERS	$300

REFRIGERATION ENGINEER.

DESIGNING & DEVELOPMENT	OPEN
2 SUPV. OF DESIGN, RADIO	$275
4 Draftsmen, 2 Lab. Assts., Radio	Open
DEVELOPMENT ENGINEER, RADIO	$350
CHEMIST, ORGANIC FOODS	$35

S-H-A-Y, 14 W. WASHINGTON.

TIRE SALES, (2) UNDER 35 YRS. $150; Salesman, Food Products, $125-$175; Sales Duplicator, Ofc. Specltys.; Drug Sundries, $125; Young Lawyer, Gentile, Admitted '31-'32. GLADER CORP., 220 S. STATE, R. 1208

SALES MGR.—ADV. SPACE, $15,000; Mgr. chain store, dry goods, $25 and bonus; Crew Mgr., $150; Acct., adv. exp., $275; Senior Acct., $200; Typist-Corres., $100. Business Men's Cl. Hse., 209 S. State-st.

MEN—2, WITH CARS PREF., COLLEGE, 6 ft., sgl., not over 28 yrs., $140. Hutton. NORTHSIDE COMMERCIAL AGENCY, 4750 Sheridan-rd. Longbeach 6383.

MECHANICS, WASHERS, FLOORMEN, COMB. FLOORMEN, BODY, FENDER MEN. CHICAGO GARAGE OWNERS' EXCHANGE, 309 S. LA SALLE. ROOM 101.

OCCUPATIONAL—20 W. JACKSON, R. 1409. Sales Corres., typist, over 25; pt. exp., $15 and comm.; Salesmen, gd. record; groc. trade.

Employment Service.

COST ACCOUNTANT, COMPLETE KNOW. OF PRINTING COST	$3,600
Designer and Checker, sm. parts	$250
Field Mgr., Automotive	$250
Meat Specialty Salesman, local	$150
Collection Corresp., legal exp.	$150
COST ACC'TANT, CHEM. MFG. EXP.	$130
Chain Grocery Mgrs., chain exp.	Open
YOUNG COLLEGE GRADUATES	$100
Welder and Sheet Metal Worker	$30

O'SHEA, 64 East Jackson-blvd., R. 505.

HIGH GRADE MEN—

Experienced men with substantial backgrounds have found our service highly satisfactory in presenting their qualifications to employers. We offer 17 years of experience and the confidence of the best organizations in the country. Write or consult us without obligation. THE NATIONAL BUSINESS BOURSE, 20 W. Jackson. Phone Harrison 2915.

ELEC. ENGR., DESIGN, SALE MTRS.	$250
SUPT., FOOD PRODUCTS MFG.	$175
CLERKS, SHIPPING, STOCK, INVENTORY, ORDER FILL, MDSE. EXP.	$15-18
SPOT WELDR., ORNAMENT, IRON EXP.	$18
3 BOYS, SHIPPING ROOM	$10

TRIANGLE, INC., 20 EAST JACKSON.

BODY, FENDER, $27; WINDOW WA., $90. BUSCH AGENCY, 184 WASHINGTON-ST.

TRADE SCHOOLS.

SMALL EARNINGS WHILE LEARNING MACHINIST TRADE.

TOOL AND DIE MAKING, DESIGNING, AUTOMATIC SCREW MACHINES.

Exc. oppor. for mechanically inclined yng. men. Apply days, eves., or send for infor. Allied Screw Machine Co., 524 W. Monroe-st.

MOTION PICTURE

operating taught by practical theater experience on Western Electric and RCA talking equipment. Only a limited number of men will be enrolled by the largest training organization in the U. S. Take advantage of this opportunity now. California Operators Training Ass'n, 6 N. Clark-st., Rm. 906.

I WANT TO TALK TO A RELIABLE YNG. man, now employed, who desires to better himself by qualifying as an INSTALLATION and SERVICE MAN in the ELECTRIC REFRIGERATION bus. No expr. is nec., but chosen applicant should be mechanically inclined and willing to train spare time for a few months. Write giving age, address, present occupa. Utilities Inst. 404 N. Wells.

LEARN ELECTRICITY, RADIO AND TELEvision at COYNE school by interesting, practical shop work, not by book study. Day or eve. classes. SPECIAL LOW WINTER RATES on evening courses. COYNE ELECTRICAL SCHOOL, 512 S. Paulina-st.

TRADES THAT PAY.

Small earnings while learning Auto Mechanics, Tool & Die, Aviation, Electric Refrigeration, Radio or Welding. GREER TRAINING SHOP, 2026 S. Wabash

LEARN BAKING IN SPARE TIME—LEAST unemployment; steady wk. year round. Easy to learn regardless of age or exp. Give ph. Address A N 178, Tribune.

LEARN AUTO MECH., IGN., FENDER body work; practical training. Free empl. help. Federal Auto Eng., 2040 Washington.

WANTED—FEMALE HELP.

Stores and Offices.

CASHIER—DEPT. STORE EXPERIENCE, S. side; over 25 yrs. of age; state age and experience. Address M G 495, Tribune.

DEMONSTRATE FOOD PROD. IN WELL known Dept. strs. 1010 S. Paulina. Yellen

SALESLADIES—CURTS., DRAPES; STORE exp. Address L 495, Tribune.

EXPERIENCED CANDY DEPARTMENT MANAGERS—Loop department store, State-st. experience necessary. Address M H 211, Tribune.

SALESLADIES — DRESSES; SPEC. SHOP exp.; Chicago ref. req. 3240 Lincoln-av.

SALESLADY—EXPD. FOR LADIES READY to wear. For appt. phone Boul. 4250.

STENO.—FOR LAW SUITE; STATE AGE, experience and salary to start. Address MF 482, Tribune.

Factory and Trades.

ART CRAFT PAYS WELL TO HOME workers. 207 S. Wabash-av., Rm. 508.

BEAUTY SHOP MANAGER—ALL AROUND expert; live wire, 25 to 30; chain shop exp. 11 E. Austin-av., 7th floor, near State.

COLLAR, CUFF AND BOSOM OPERATORS —Expd. 16 W. Division-st.

DRESSMAKER—EXP. FINISHER; MUST have shop exp. Address M G 542, Tribune.

FUR FINISHERS AND OPERATOR—EXPD. 58 E. Washington, Rm. 721.

HAND BEADERS—EXPD. CHIC. NOVELTY Co., 320 S. Franklin, Rm. 808.

MANICURIST — EXPERIENCED FOR 'L' Barber Shop in lobby. 6321 S. Halsted.

MANICURIST — NONE BUT EXPT. NEED apply. Harad. 2224 E. 71st-st.

OPERATORS—EXP. ON CLOTHING ON Singer power machine and Union Special button machine. Must be fast. App. 1246 W. Roosevelt-rd., 3d floor.

WOOD FIBER CO. NEEDS ROSEBUD MAKers; 90c a doz. 29 Quincy-st., Rm. 306.

Household Help.

GIRL—WHITE; GEN. HSWK.; 18-25; EXPD. with baby. 3701 Arthington. Kedzie 1059.

GIRL—WHITE; GEN. HSEWK.; STAY nights; refs. Mandel, 2042 N. Albany.

GIRL—YOUNG, WHT., GEN. HSWK., $2 wk.; good home. 4356 Ellis-av. Oak.5785.

GIRL—WH., YNG., TO HELP WITH HSWK. Gd. home. Wisse. 5645 N. Clark-st.

GIRL—YOUNG, CARE FOR CHILDR. EVES. in exch. for rm., board. Juniper 7092.

GIRL—WHITE, EXPERIENCED HSEWORK. References. Phone Keystone 1504.

GIRL — WHITE; HSWK.; 18 OR OVER; exp.; fam. of 3; own rm.; $4; R. P. 4367.

GIRL—GEN. HSWK., STAY NIGHTS, SML. salary. Rosenberg, 1557 Diversey-blvd.

GIRL — WHITE, GENERAL HOUSEWORK; stay nights. 3641 Leland Apt. 1.

HOUSEKEEPER—FOR FATHER AND SON; wash.; $4 wk. 209 S. Washtenaw. Garage.

MAID—GEN. HSWK.; SWEDISH; OVER 30; 2 adults, gd. home, $5. Rune, Dor. 0128.

WOMAN—YNG. FOR LIGHT HSWK. IN exch. rm. and board. Hyde Park 5918.

THE TRIBUNE OFFERS AN ATTRACTIVE rate to persons who advertise for a position. Stop in today for more information at the Want Ad Office, Madison and Dearborn-sts.

Clubs, Hotels, and Restaurants.

GIRL—EXP. SODA FOUNT. AND RESTAUrant. 1601 S. Crawford. Roc. 10019.

WAITRESS—WITH FOUNTAIN AND SANDwich experience. 1171 E. 55th-st.

Saleswomen.

A WOMAN

with whom we can trust our customers. Hours, 9 to 4, no work Saturday; permanent employment, age 28 to 45; neat appearing, attractive personality. Call 9 to 12. Rm. 906, 17 N. State-st.

BEAUTICIANS — THOROUGHLY EXPER. for special sales work. Permanent. Well educ. and capable. Address M H 581, Tribune.

CHARIS

Corp. has opening for refined lady to take care of well estab. trade. Over 25 years. Good pay to start. Perm. Apply Monday, 9-12 noon, 209 S. State, R. 923.

EARN $4 TO $8 DAILY.

SELL CHRISTMAS CARDS.

No experience necessary. Make big money with our unusual new low price box assortments that actually sell on sight, and our personal line of 85 exclusive designs. New plan of introduced prospects assures you immediate earnings. Highest commission paid daily. Also big cash bonus.

The Process Engraving Company.

Loop office, 209 S. State-st. North Side, 4554 Broadway. So. Side, 6306 Cottage Grove.

EARN $4 TO $8 DAILY.

SELL CHRISTMAS CARDS.

No experience necessary. Make big money with our unusual new low price box assortments that actually sell on sight, and our personal line of 85 exclusive designs. New plan of introduced prospects assures you immediate earnings. Highest commission paid daily. Also big cash bonus.

The Process Engraving Company.

Loop office, 209 S. State-st. North Side, 4554 Broadway. So. Side, 6306 Cottage Grove.

GIRLS—4; STEADY WORK; $20 WK. IF qual. Apply all day, R. 1440, 30 W. Wash.

HOSIERY—LINGERIE.

Sell perfect full fashioned chiffon hosiery at 59c to your friends, acquaintances, etc.; also large line silk underwear; Xmas cards; no capital needed; your own hosiery free; big commissions; part time permitted. ROYAL CROWN MILLS, 227 W. Washington.

LADIES—MAKE $3 TO $5 DAILY TAKING orders for SEDLER FROCKS. Full or part time. No investment. 5 S. Wabash, Rm. 1308.

SALESLADIES—GOOD OPPORTUNITY FOR willing workers; experience unnecessary. REAL ART STUDIOS, 218 S. Wabash-av.

WOMEN—MAKE GOOD INCOME NOW TILL Christmas selling Christmas cards; part or full time; 50% commission; no experience necessary. ROYAL CROWN HOSIERY CO., 227 W. Washington.

WOMEN—SELL FIRST QUALITY GUARAN. full fash'd hosiery wholes. prices. Central Hosiery Mills, 327 S. La Salle. Lobby floor.

WOMEN — $3-$5 DAILY. $1.50 STARTS you. Investigate. 189 W. Madison, R. 500.

Miscellaneous.

EDUCATED WOMAN.

Have an immediate opening for woman, 28 to 45, with equivalent of college education; position permanent, requiring full time; worth $50 per week to the one who qualifies. Apply 9 to 2 Monday, 1000 N. Dearborn-st. Ask for MISS FLAHERTY.

WOMAN—VACANCY OCT. 19; OPPORtunity is offered woman of responsibility, over 28, to join woman's organization; excellent position; good income; short hours; real future; no exp. req.; give phone; write. Address M H 257, Tribune.

YOUNG LADIES—CATHOLIC; IF YOU ARE satisfied with $20 a week at start, call before 10. Room 1601, 155 N. Clark-St. or before noon, or 5 to 6 at Rm. 814, 35 E. Wacker-dr.

LADIES—3, NEAT LOOKING; SALARY $18 cond.; steady work; experience unnecessary. Apply aft. 1 p. m. Johnson Co., 3313 Lawrence-av., 425 S. Cicero-av., 357 W. 63d.

OLD EST. CO. OFFERS REAL OPPORTUnity and permanent position to 3 women on special outside work; no selling; age 25-35. Apply 10-4; 3rd fl. 5 N. Wabash.

WOMEN—TO SELL XMAS. CARDS ON liberal comm. basis. No exp. needed. Ask for Mr. Morris, Rm. 1702, 209 S. State-st.

LADIES MAKE $3-$5 DAILY DEMONstrating new shampoo. 2315 Indiana-av.

Employment Agencies.

COOK, $12-$14; HUNGARIAN COOK, $10; Waitresses, $8-$11; Hsemaids., $8-$10; Maids and Mothers' Helpers [fee $3], $5, French Governess. NORTH SIDE CONSOLIDATED AGENCY, 1001 Leland-av. at Sheridan-rd.

3 GERM.-SWEDISH HSEMAIDS., YG. $6-$12; 5 waitresses, long, short hrs., up to $10; 3 exp. hotel maids, white, young, $40-$50. NORTHSIDE COMMERCIAL AGENCY, 4750 SHERIDAN-RD. LONGBEACH 6383.

STENO.-DICTAPHONE OPR.	$100
Stenographer, 22-24 yrs.; Prot.	$30

DAVIS PERSONNEL, 1 N. LA SALLE.

CAFETERIA MANAGER — SOME EXPERIence; college training $150.00. CONSOLIDATED, 209 S. State, Rm. 1111.

ZINSER PERSONNEL SERVICE—Commercial, Legal, and Medical Depts. 140 S. DEARBORN-ST.

5 PRI. MAIDS, $25, R. B. WAITRESS' $8. BUSCH AGENCY, 184 W. WASHINGTON.

WAITRESSES, EXPD., YNG., ATTRACTIVE; cks. Doyle & Lenke, 400 S. State, Rm. 304.

TEA RM. PASTRY CK.—WAITRESSES, HSEmds. Nolan's Emp. Serv., 4619 Broadway.

WANTED—FEMALE HELP.

Employment Agencies.

STENO., SALES DEPT., RAPID DICT.	$90
BKPR.-STENO., LOOP; ATTRAC.	$85
Steno., small office, finance	$65
Bkkpr.-Light Steno.; good penman	$60
Cook, Genl. and Pastry, tearm.	$65, m.
BUS GIRL, SEP. HRS., EXP.	$35, M.
Waitresses, Jewish rest. exp.	$40, m. &
Cook and Genl. Maid, priv. fam.	$65, r. b.
Nursemaid, go home nights; N.	$25, m.
Shirt Ironer, hand laundry; N.	$65

O'SHEA, 64 East Jackson-blvd., R. 507.

STENOGRAPHER—MICH.-AVE.	$90
BKPR., STENO., NICE LOOKING	$18
Beauty op., $25. Phone Solic. Sal & Com.	
Press Op., Ldry. $15 Dressmaker	$12
Shirt Ironer	$15 Choc. Dippers $12
General Hswk., good jobs open	$6-$12
WAITRESSES, SODA GIRLS	$8-$15

S-H-A-Y, 14 W. WASHINGTON.

STENOGRAPHER, ATTRACTIVE	$90
Coil winders $15 Transformer	$15
Radio solderers $12 Bindery girls	$12
Hotel maids $50 Soda fountain	$15
Waitresses $10 Housework	$7, r. b.
Glass blower $15 Laund. ironers	$15

TRIANGLE, INC., 20 EAST JACKSON.

HOUSEMAIDS—SUBURB; RM., BD., $12 WK. Gen. Housemaids, rm. and brd. $5-$8. Nursemaids, room and board $4-$7. CONSOLIDATED, 1106 E. 63d-st., Rm. 4.

DICTAPHONE OPR., $25. STENO., TRAV., $23. STENO.-BKPR.-F.C., $22; SALES, $10 AND COMM. EXECUTIVE SERVICE, 20 EAST JACKSON.

STENO., ADVERTISING EXP., COLLEGE educ., $25; Dictaphone-Lite Steno., attractive; Long Hand Bkkpr. Oper. Elliott Fisher. GLADER CORP, 220 S. STATE-ST., R. 1208.

Business Woman's Exchange

Office Positions Exclusively. 105 W. Madison.

TRADE SCHOOLS.

ARE YOU A CLOSER?

If so, and you have a car and can take a bona fide lead and consummate the sale, here is your opportunity to make One Thousand Dollars as a minimum by Christmas. This message is directed to a closer, the salesman with a car. You will be convinced in fifteen minutes that we have the surest, safest, fastest money making deal in Chicago. Get the facts Monday. Room 2309, 100 N. La Salle-st.

GO TO WORK! Moler's New Sensational Course in Barbering

Actually puts you in a position in as few weeks as it formerly took months. Prepare now for Century of Progress positions. No time to waste. ½ rate offer in 2d school. Earn while attending. Day and evening classes.

CALL, MAIL THE COUPON, OR PHONE.

NAME ....

STREET ....

CITY .... STATE ....

MOLER SYSTEM, 59 E. MONROE-ST. AT WABASH. CENTRAL 6393. CHICAGO, ILL.

GO TO WORK! MOLER'S New Sensational Course in Beauty Culture

Actually puts you in a position in as few weeks as it formerly took months. Prepare now for Century of Progress positions. No time to waste. ½ rate offer in 2d school. Earn while attending. DAY AND EVENING CLASSES.

CALL, MAIL THE COUPON OR PHONE.

NAME ....

STREET ....

CITY .... STATE ....

MOLER SYSTEM, 59 E. MONROE-ST. AT WABASH. CENT. 6393. CHICAGO, ILL.

GIRLS AND Ambitious Women

LEARN BEAUTY CULTURE. Short, easy course. Big future. To a limited number of students enrolling this month for our complete course we will give a reduction of $40. Free employment bureau. Call or write for our FREE 35 page booklet. No obligation. Day and evening classes now forming.

Marinello System

National School of Cosmeticians, Inc. 108 NORTH STATE-ST. STATE 5057.

BURNHAM School of Beauty Culture.

Largest, oldest school in America. Moderate tuition. Convenient payments. DAY AND EVENING CLASSES. YOU CAN ACTUALLY Earn While Learning. POSITIONS ARE WAITING. Tremendous reduction in down payment. Call at once or write for free booklet. E. BURNHAM (Desk 345), 138 N. STATE. RANDOLPH 3355.

Midwest Beauty College, Ltd.

$2.00

down, $3 weekly; complete accredited course. Prac. instruction. FREE TOOLS; live models. Day or evening classes. Positions. BERTHA MILL McCLAIN, Prin. 5 North Wabash, Kesner bldg., 7th floor.

SCHOOL FOR MODELS.

FREE TRYOUT. CAN YOU QUALIFY? For fashion shows, comm. photos. Mallon Friel, 721 N. Michigan. Del. 2465.

BEAUTY CULTURE

the Hale Way affords guaranteed shop training at lowest cost. Investigate today. Gertrude Hale School, 30 N. Dearborn, 3rd fl.

GIRLS WANTED.

Also women. Learn switchboard and receptionist work. 7 days. Positions furnished. Visit 921 Marsh'l Field Annex, 24 N. Wabash.

WE CAN PLACE YOU IN OFFICE POSItion. Individual training in shorthand, typing, comptometry, bookkeeping. Employment for students while learning. Many openings. Natl. Business Inst., 427 Diversey, Div. 5840.

SWITCHBOARD OR CASHIERING TAUGHT 7 days; latest boards and change machines. Inspect our equipment. Positions furnished. Natl. Business Inst., 427 Diversey, Div.5840.

AMERICAN SCHOOL OF BEAUTY CULture will train you best. Easy while learning. Prof. tools FREE. Easy terms. Low tuition. 159 N. State, 8th flr. Dear. 6627.

THOROUGH TRAINING

in hairdressing and beauty culture. Chicago Hairdressing Academy, 64 W. Randolph-st.

SPECIAL OFFER—MANICURING COURSE, $15; easy to learn; gd. paying profession. Thorough training. Nina Parker System, 14 W. Washington-st., 2d floor. Frank. 2961.

EXPERT TRAINING BEAUTY CULTURE positions; low tuition; easy paymts.; free tools. Chicago School of Cosmetology, 1 N. Crawford-av. Kedzie 2040.

LEARN SCIENTIFIC SWEDISH MASSAGE—6 weeks' course. Day or evening classes. NATIONAL COLLEGE, 20 N. ASHLAND-BLVD. SEELEY 6940.

THE HEIM SCHOOL IS DIFFERENT. OUR BEAUTY GRADUATES MK. MONEY. $5 WILL START YOU. 1019 W. 63D-ST.

LEARN SPEEDWRITING IN 6 SHORT WKS. Free lesson Tues. and Thurs., 2:30 and 5:30. Chi. Bus. Col., 190 N. State. Fra. 4122.

CUT RATES — SWITCHBOARD, CASHIERing, comptometry. 15-30 days. All bus. subj. Chi. Bus. Col., 190 N. State. Fra. 4122.

DRESSMAKING—MILLINERY SCHOOLS.

BE A DRESS OR MILLINERY DESIGNER. Free Bookl't. Master College, 339 S. Wabash.

RADIOS AND SUPPLIES.

6 TUBE STROMBERG-CARSON SCREEN grid radio in beautiful cabinet; exchanged; originally $175, now $49.50 complete with tubes. Lyon & Healy Bargain Basement, 243 S. Wabash-av.

1933 PENTODE, $7.95.

BANNER TIRE CO. 1356 S. Michigan-av. 2965 Milwaukee-av. Open evenings until 9 p. m.; Sunday 'til 6.

SILVER-MARSHALL 10 TUBE; ALL-WAVE speaker, tubes, $29.75; Jackson-Bell 6 tube super midget, cost $49.75; our price $16.75. Philco auto radio, comp., $39.75. Hay. 3020.

1933 Pentode Midget—$6.95

Bonwyn Radio Stores, 3152 N. Ashland-av. 1413 S. Michigan-av. 1739 W. Chicago-av.

PHILCO—1933 MODELS; BI ACCOUSTIC R. C. A. 78-81 and 84; auto and D. C. chassis, $9. Wells Smith Co., 24 N. Wells-st.

Service Repairs, Etc.

50C—RADIO SERVICE—50C. Any place. Work guaranteed. Albany 3898.

PERSONAL.

SHOULD ED KOON, WILL KOON, OR MAY Koon Mallenson read this, communicate with G. M., Hotel Alexandria, Room 606.

HOLDERS OF LIBERTY BANK BONDS ON Central apts., 219-229 N. Central-av., please phone Crawford 8444 for your protection.

MEN AND WOMEN — ANYWHERE—MAKE Friends by Joining Our Inexpensive List. Aristo Lodge 2, Chicago, 2444 Michigan-av.

NOT RESPON. FOR DEBTS CONTR. UNDER name Grand Crossing Service Sta. Adam Geringer only. 7601 South Chicago-av.

UNLESS PACKARD CAR NO. 89932, MOTOR 88222 A, license 11505 called for at once, will sell for charges. Newberry Garage.

D. C. — PLEASE COMMUNICATE AT ONCE. [illegible] o'clock.

NOT RESPONSIBLE FOR ANY DEBTS CONTRACTED by anyone but myself. Otto G. Behnke.

MOON MULLINS—FEATHERING HER NEST.

TO RENT—ROOMS—CENTRAL.

WASHINGTON, W., 231 — ROOMS WITH bath; new fireproof bldg.; 2 blks. City Hall.

TO RENT—ROOMS—SOUTH.

BLACKSTONE, 5519. DORCH. 4100
UNIVERSITY HOTEL
100 rms., each with tub and shower. $6 weekly; $1.50 daily up; I. C., bus, surf.

BLACKSTONE, 5714—THE HARVARD, COMplete hotel serv.; r.w.; $5 wk. up; $1 day; 5 min. walk to U. of C.; I.C. exp., bus. surf.

CORNELL, 5144—PRIVATE RM.; REASONable; all trans. Fairfax 1233.

DORCHESTER-AV., 5130. FAIRFAX 7700.
THE GLEN EDEN.
Large outside rms.; tub, shower; complete svc.; $1.50 day, $6 wk. up; nr. I.C., bus, sur.

DORCHESTER-AV., 6817 LITTLE HOTEL—South Side's most mod., quiet and homelike hotel; I. C. tran.; $5 wk. up, $1 daily up.

DORCHESTER, 5805—LG. R., PRI. BATH; nr. U. C., I. C., bus, surf.H.P.7321 aft.7p.m

EMERALD, 7638—LARGE FRT. RM., SUIT 1-2, $3 up; ex. trans. Radcliffe 0169.

GREENWOOD-AV., 6220. PLAZA 4800.
GREEN BRIAR HOTEL.
New bldg., every rm. pri. bath, tub, shwr.; $7 wk.; $2 day up; 1 blk. all trans.

GREENWOOD, 6110—SGLE. FRT. ROOM. nicely furn., run. wtr., close trans., $3.

HYDE PK.-BL., 5488—CECIL HOTEL—$3.50 up, $1 a day; twin beds, showers; I.C.,bus.

INGLESIDE, 6332—LIGHT, COMF. RS.; NR. "L," 5 min. I. C. ½ blk. surf. Dor. 4905.

KIMBARK, 5528—MOD. PRICED RM.; UNusual home; priv. fam. Hyde Pk. 8450.

KINGSTON, 7658, 1ST—NICE, FURN. RM., priv. family; best trans.; $5 wk. Sag. 4893.

PEORIA, S., 5238—LARGE RM.; PRIVATE home; shower; meals opt. Bou.6672, Hogan.

PRAIRIE, 1834—DESIRABLE ROOMS, EXcent. well furnished, newly dec., running water, pri. baths; large private house; 10 min. to loop; high class loc.; $3.50 up.

HOTEL FOR STUDENTS AND BUS. WOMen; near U. of C., I. C. and park; very reas.; tearoom in bldg. Call Plaza 3313, for appoint.

Hotel Rooms.

MIRA-MAR HOTEL.
$6 UP WEEKLY. $1.50 UP DAILY. 6218 WOODLAWN-AV. PLAZA 1100.

NOW——$5 WEEK UP. FRONT ROOM. 300 room hotel on well lighted main sts. It's safe to come home at night. PARKLAND. 1550 E. 63D-ST.

TO RENT—ROOMS—NORTH.

ARGYLE, 930—THE SHERGYLE, E. SHER.; r. w., showers; hotel service; $3.50-$5.

ARGYLE, 928—1-2 R., PRI. BATH, PRIV. fam.; ex. tran.; $4; pref.bus.wom.Sun.2703

BELLEVUE-PL., 14—LRG. FRT. RM., PRI. bath; also sgl.; stm. ht.; reas.; walk. dist.

BELDEN, 850—2 LGE. CLEAN WARM RMS. L. surf.; $4 single, $5 dble. Div. 6557.

CEDAR-ST., E., 61—CANTERBURY HOUSE Attractive rooms at reduced rates.

CLARENDON, 4652, 2D—CHEERFUL RM., beau. fur.; reas.; bus, L. Pr. fm. Ard.2454.

CLARK-ST., N., 2026. MOHAWK 3460.
Hotel Clayton
OPPOSITE LINCOLN PARK, offers complete hotel service for
$6 Per Week
New bldg.—300 modern rooms. Beauty Rest beds. Elegant lobby. RADIO IN EACH ROOM.

CLARK, N., 1429. SUPERIOR 4365.
NEW BURTON HOTEL.
200 rms., tub shwr., radio in each room; comp. serv.; $6 wk., $1.50 day; 5 min. lp.

CORNELIA, 625—ATTR. FRT. RM., 4 WINdows; closet, house. Reas. Lake V. 0400.

DEMING-PL., 527, 1ST—BEAU., EXTRA LG. rm.; accom. 4; sgl. rm.; pr. lav.; $3.50 up.

FULLERTON-PKWY., 634—BEAU., LG., LT., sunny room, furn. as living-bedrm.; twin beds, priv. lav.; mod., quiet home; exc. tran. Nr. park; reas.; gentlemen. Linc. 1851.

LARRABEE-ST., N., 1508. LINCOLN 2633.
NORTH-AV. Y. M. C. A.
$2.25 wk. up; perm. or trans.; 24 hr. serv.; tennis, swim., gym.; nr. lake; free parking.

LA SALLE, N., 1039 OR 1702—LINC. PK. dist.; rms., $4 wk.; elev. serv.; tr., $1 up.

LINCOLN-ST., 4633—SGL. RM., $3; PRIV. fam.; steam; board opt.; Rav. L sta. Lewis.

MAGNOLIA, 4886—CLN. FRT. RM. FOR 2; pri., no other rms., bd. opt. Lon. 7809.

MICHIGAN, N., 749—HARRIS, 2D APT.; lg., attr. dec. rms., tw. beds; very reas.

OHIO-ST., W., 27 OR 508 N. STATE—NR. lake and pier hotel rms., $3; hskpg., $4.

ONTARIO, E., 22—L'AIGLON—BEAU. FUR. studio rms., bath; ref. atmos. Del. 0347.

PINE GROVE, 2744, NR. DIVERSEY—LG. light, airy, newly dec. rms., some with pri. bath, or shower, $4-$7; hotel service.

RIDGE-AV., 5817—E. OF CLARK—RM., $4; priv. fam.; brkfst. opt.; also 2 rm. kitnt. bath, shwr., gas, elec., $9 wk. Edg. 4072.

ROKEBY, 3764, COR. GRACE—LG. ATTR. rm.; stm., shwr.; $3-$4; all tr. Gra. 6779.

SHERIDAN, 928—ATTR. SINGLE R., $2.50; also dbl. rms.; homelike atmos.; bus, L.

STATE, N., 1118. SUPERIOR 5560.
C-E-D-A-R H-O-T-E-L
200 rms.; tub, shower, radio in each rm. Complete service; $6 wk., $1.50 day; 5 m. lp.

Front Room—Private Bath.
BREAKFAST, DINNER.
All this for $12.50 per wk.
Other rooms with meals as low as $8.50.
The Delmar, 5046 Winthrop.
"COMFORT WITH ECONOMY."

WINDSOR, 855—BEAU. LARGE, CLEAN warm frt. rms.; lrg. clos.; gd. trans.; $3-$4.

WILSON, 1522—NICE RM., PRIV. HOME; very reas.; gentlemen only. Rav. 1097.

ATTRACTIVE RMS. REDUCED RATES.
HOTEL WESTGATE,
6018 Winthrop. ½ blk. L station.

HOTEL DARLINGTON.
Beau. rms., r. w., baths, free parking, $6 wk. up, $1 day up; ex. tr. 4700 N. Racine.

WALKING DIST.—ATTRACT. ROOM, PRIV. fam., in exclus. apt.; refs. req. Del. 2368.

HOMEWAY HOTEL,3513 SHEFFIELD—STM. htd. rm., $2-$3 wk.; rm. with brd., $7 wk.

Hotel Rooms.

TRAEMOUR HOTEL.
5427 Kenmore; exclusively for women; hotel serv.; dbl.; priv. bath, $5 person. Lon.2743.

TO RENT—ROOMS—NORTHWEST.

BALLOU, 2619—ATTR. RM., HT. W. HT., adj. bath, pri. res.; all trans. Alb. 3426.

TO RENT—ROOMS—WEST.

Hotel Rooms.

350 ROOMS—$4 WEEK UP.
212 N. Hamlin-av., opp. Garfield park; full hotel serv.; L. surf., bus. Ked. 7000.

TO RENT—HOUSEKEEPING ROOMS.

South Side.

ADA, S., 5952—3 RMS., FURN., FREE GAS. light, linens; pri. entr.; real home; reas.

BLACKSTONE, 6627 — CLEAN 1-2 RMS.; stm. ht., $4-$7; also 3 rm.; best trans.

CORNELL, 5241—2 RMS.; REAL KITCH.; scr. pch.; also slp. rs.; $3.50-$7.50;I.C.,bus

DREXEL, 4332—1, 2, 3, 4 RM. APTS.; NEW dec.; maid ser.; gas, lt., ph. All tr.; $5-$12.

ELLIS, 4324—LGE., LGT., WARM FRT. rm.; wall bed; reas. L. I. C., surf., bus.

ELLIS, 6143—2 R., N. DEC., R. W., $5-6.50; 1 r. hsk., $3.50; rms., $2.50; nr. U. C., L.

HARPER-AV., 5457—1, 2, 3, AND 4 RMS., $4 up. Ideal location and transportation.

KIMBARK, 6526—2 RM. KIT., $8; 1 RM. kit., $5; rms., $3-$6; free pkg.; nr. I.C., L.

KIMBARK, 6017—OUTSD. NEW FURN. LIV. rm., bedrm., and kit.; refrig.; adults; I. C.

KIMBARK, 6446—NEW, DEC., BEAU. FRT. kit., pri. bath; reas; 1 r. kit., $4;I.C.,L.st.

KIMBARK, 6045—ATTRACT. FRT. HSKP. rm.; 2 rms.; real kitn. priv.; pch.; reas.

KIMBARK, 6621—MODERN 2½ RM. KIT., pri. bath; refrig.; adults; I.C., Jack. Pk.

LAKE PARK, 4910—1-3-4 RM. KIT. APTS., $6 up; 4 rm. basmt., reas.; auto sp. free.

MICHIGAN-AV., 2444—WARM FURN. KITS. Private baths; free gas, elec.; $5 wk. up.

UNIVERSITY, 6142—1-2-3 RMS.; COMP. furn.; clean, warm; lowest rent; all trans.

WOODLAWN, 6039—ATTRACTIVE 2 AND 3 rm. apts.; pri. bath; all trans.; reas.

WOODLAWN, 6546—2 RMS., REFRIG.; ALSO 2 rms., living r., kit.; adults; reas.; I. C., L.

WOODLAWN, 6242—NEW, DEC., BEAUT. fur., warm. 1-2 r. kit.; $4 up. I.C.,L sur.

KITNTS., $5—ROOMS, $3.
1-2 RM. KIT. APTS., ALL NEWLY DEC. ALL TRANS. 6505 COTTAGE GROVE.

1-2 RM. KITS., IN-A-DOR, $8; IN NEW hotel; full service. 6408 Normal-blvd.

222 W. 65TH—1-2 RMS., OVERSTF. FURN. Inadors, stm. ht.; all tr.; run. wa.; $4-$7.

64TH-ST., E., 1511—HSK. 1-2 FURN. RMS.; rl. kit.; child welc.; $4-$6; stm.; all tra.

Southwest Side.

6337 S. CAMPBELL—FURN. 2-3 RM. KIT. also hskp. rms.; el. ref., $5 up. Rep. 3405.

North Side.

ABBOTT-CT., 2827 [AT DIVERSEY, 700 W.] —2-3-4 rms.; gas, elec., linen free; $5 up.

ARLINGTON-PL., 609—COZY LGE. FRT. 1 r. kit.; uph. furn., $7; 2 r. apt., 2-3, $7.50.

BELDEN, 549—WARM, CLN., QUIET 1-2 R. kit., r. w., stm., el., ldry., shwrs., $4.50 up.

BELMONT, 635, 2D—COZY 2 RM. KIT.; nicely furn.; steam ht.; reas. Buck. 0087.

BISSELL, 2240, NR. BELDEN—2 RM. MDN. apt.; real kit., $6. Also single apt.

BITTERSWEET, 700 [4100 N.]—ROOMS with kit. prv., $4; 1-2-3 r. apts., pri. bth. $8 up; md. ser.; ½ bl. Outer-dr., L. bus, sur.

BRIAR-PL., 733, NR. CLARK, BELMONT—Neatly furn., clean, warm 2 rm. kitnts.; suit, 1-2-3, $4 up; some with porches; ex. tr.

CLARK, N., 1004—NEW, DEC. 1-2-3 R. FUR. kit., priv. bath, elev. serv., $5-$12; tr. $1.

CLIFTON, 4526—1-2 RM. KITS.; HOT-COLD wat.; new, dec.; $3.50 per rm.; nr. Wils.L

CORNELIA, 730—NEWLY FURN., CLEAN 1-2-3 r. kits.; pr. baths; frig.; gd.tr.; reas.

DEMING-PL., 477—1-2 RMS.; NEAR PARK; $5 week up. Diversey 9500.

TO RENT—HOUSEKEEPING ROOMS.

North Side.

EASTWOOD, 857—NR. WILSON L, LAKE; 1 r. kits., $3.75; 2 rms., $6.50; slpg., $2.75.

GRACE, 719—BEAU. FURN. 3 RM. SUITE, pri. bath; pch.; real kit.; reas.; gd. tr.

KENMORE, 4022—1 AND 2 R. KIT. APTS.; clean, warm, well furnished; radio each apt.; $4.50 up; L, bus and surf.

KENMORE, 4640 — 2-3 RM. KIT. APTS., bath, phone serv., $9-$10; Wilson L, bus.

LELAND, 818—ATR. 2 RM. KITNTS. WITH porch; elec., gas, steam ht.; $6 week.

MAGNOLIA, 4441—1-2-3 ROOM; NEWLY furn.; 2 beds; $5 up; all transportation.

MELROSE, 437 [3240 N.]—LRG. FRT. 1 R. kit., suit. for 2; reduced rent; near trans.

ROKEBY-ST., 3722—2-3 RMS.; PRI. BATH; well furn.; oil ht.; clean, quiet; all trans.

ROSCOE, 717—WELL FURN., NEW, DEC., 1 r. Pull. kit.; 2-3 r. kits.; Frig.; adults only.

SHEFFIELD, 3752—1 RM. KITS., $4 UP; 3 rm. apt.; slp. rms., $3 up. Park. space.

SHERIDAN, 4943—1 R. KIT., ADJ. BATH; 2 r., pri. bth.; 3 r., real kit., bth.; $1 day. SINTON HOTEL.

WILSON, 936, 1ST—LG. 4 R. SUITE, 2 BDS. Priv. lav.; piano. Low rent. 24 hr. ht.

WINCHESTER, 4632 N.—LARGE ROOM kit'n'tte; private home; $4.50; gar., $5 mo.

WINTHROP, 4730—LRG. FRT. PULLMAN apt.; pri. porch; also basement rm.; $3 up.

Beau. 1-2 Rm. Pullmans.
Suit. 2-4 persons; Frig.; shwr.; $6-10; exc. trans.; free parking. 4237 Kenmore. Bit.6336.

673 N. CLARK—HOUSEKEEPING RMS., $3; sleeping rm., $1.50-$2; gas, elec., steam.

Northwest Side.

HUMBOLDT-BL., 1952—NICELY FURN. 2 rm. kit., $8; slpg. rms., $4.50 up; all tr.

SPAULDING, N., 1628—6 RMS., $8 WEEK. Inquire cottage in rear.

West Side.

JACKSON-BL., 2944 OR 2147 WASHINGTON —Furn. apts.; priv. baths; reas.; also gar.

WILCOX, 2907—2 CLEAN FRONT RMS.; good tran.; heat, hot water; $4.50.

2, 3, OR 4 LGT. HSKPG. RMS.—FURN. OR unfurn.; priv. fam.; conv. loc. Seel. 0446.

Suburban.

RAILROAD, E., 2643, EVANSTON—LIGHT hskpng. rm., refined cpl.; no obj. to child.; blk. N.W.-surf.; no other rmrs.; reas. Gre.6881

BOARD AND LODGING.

South Side.

KENWOOD, 6528, 2D—WELL FURN. RM., with board; all trans.; also rm., pri. bath.

WOODLAWN, 6039 — BOARD, RM., $7-$8; generous, tasty hm. cook.; all tr. H.P.2085.

YALE, 7157 — EXCELL. ROOM, NEWLY furn., with board and laundry, home privileges, $8.50. R. I. surface. Vin. 4929.

HOME FOR AGED, INFIRM, MILD MENtal cases; $50 month up. Midway 1606.

North Side.

ELAINE-PL., 3424—EXC. MEALS, ROOM; pri. home; care child; opt. Bucking. 6950.

HERMITAGE, N., 6424—SGL. OR DBL. RM. in bung., stm., board opt. Rog. Pk. 6279.

KENMORE, 6327—BEAU. HM., EX. MLS.; lg. frt. dbl. rm., pri. bath; Loy. X. Shel.7437.

PATTERSON-AV.,1925—ATTR. FRNT. RM., 1 or 2; excellent meals; good transp; priv. home; garage opt. Lake View 3387.

SHEFFIELD, 3550, 3D—RM. WITH GOOD board; $6-$7; real home; ex. tr. Gra. 0367.

WINTHROP, 5317—LOVELY FRT. RM. FOR 2; ex. meals; free gar. Sun. 6615.

Northwest Side.

PARKSIDE, N., 3042—ATTR. RMS. WITH board; all convs.; nr. trns.; reas.; pri. fam.

Children.

IDEAL HOME FOR CHILD. NR. SCHL.; lge. yd., rm. for parent; reas. Stew. 9016.

FINE CARE TO CHILD. ANY AGE; BUNgalow; nr. school; reas. Berkshire 0671.

MOTHER'S CARE TO CHILD—PRIV. HOME; good food; near school. Graceland 9740.

HOTELS AND APARTMENT HOTELS.

DEARBORN PLAZA
BEFORE YOU DECIDE SEE US.
Apts. $45. Hotel Rms., $8 wk.
PULLMAN KITCHENETTES. Newest 15 story bldg. on the Gold Coast. Complete hotel service. Walking distance to Loop.
1032 NORTH DEARBORN.

MONTROSE BEACH
$35 AND UP.
1-2-3 room apts., completely, elegantly furn.; radio every apt.; tile baths, showers, refrig.; soundproof; coffee shop; new bldg. PUBLIC GARAGE SERVICE..........$8 24 HOUR HOTEL SERVICE. 925 MONTROSE—E. OF SHERIDAN.

$10 per week
NEW KITCHENETTE APARTMENTS. BEAUTIFULLY FURNISHED. FULL HOTEL SERVICE. RADIO in each Room; Garage in Bldg. Catering to Transient and Permanent Guests. WINDSOR-WILSON HOTEL. 915 WILSON-AV. LONGBEACH 3500.

Diversey Arms Hotel
LARGE, MODERN ROOMS ....$7 WEEK Private bath with tub and shower. 1-2 RM. MODERN APTS...$10 WKLY. UP. Complete hotel service. Ideal trans. 644 DIVERSEY-PKWY. LAKE VIEW 7010.

RIENZI HOTEL
600 DIVERSEY-PKWY. BUC. 4100. 200 beau. outside rms., all pri. bths., inador or twin beds; nr. Linc. Pk.; 10 min. lp. $1.50 DAILY; SPECIAL WEEKLY RATES.

1244 N. Dearborn Hotel
$5 WEEK UP.
Swimming pool and gymnasium free. Modern rms., all hotel conv. Sup. 4980.

COLUMBIA CREST APTS.
1101 Columbia-av.; 1-2 room apts.; 2 rms. with bedrm. and extra in-a-dor bed; 1 room with dressing room, kitchenette and bath; complete service; $35 to $60.

New Hotel Carling
174 rms., all with tubs or showers; wkly. $6 up; day, $1.50; 5 minutes to loop. 1512 N. LA SALLE-ST. MOHAWK 1200.

HOTEL LINWOOD.
Large, outside, airy rms., in new bldg. with bath or shower, $7.00 wk. up. Free pkg. 1812 WASHINGTON-BLVD. SEELEY 2770.

FAIRFAX APARTMENT HOTEL—Hyde Park's foremost; 1 to 4 rooms; superior appointments and service. Hyde Park-blvd. at Dorchester. Plaza 2400.

PARK LANE.
At the lake and park; 1 to 6 rooms. 2842 SHERIDAN-RD. Bittersweet 3800.

. . . The Croydon
Apts. $70 mo. and up; hotel rms., $50 mo. up. 616 Rush-st., Sup. 4927. Jas. A. Hart, Mgr.

THORWIN HOTEL. 5016 Winthrop-av.; newly dec. and furn.; full hotel serv.; conn. bath; $4 week up.

CHATELAINE. LONGBEACH 3800. An exclusive hotel; $5 week and up. 4911 WINTHROP.

HOTEL ELLIS. LONGBEACH 4100. 4657 MAGNOLIA. With the atmosphere of home; $5 week up.

NEW BRYN MAWR, 5530 WINTHROP; NR L; cln., modern, $6 wk. up; tearm., 60c din.

APARTMENTS AND ROOMS TO SHARE.

CONGENIAL YOUNG CPL. DESIRE SAME to board and sh. comforts of beaut. bung. Gd. transp.; reas; gentile. Keystone 3724.

YNG. LADY SHARE SAME LOVELY RM.; twin beds. 1658 Farwell-av., Shel. 8525.

WIDOW WOULD LIKE RES. CPL., SOUTH side home. Address E 73, Tribune.

LADY SH. BEAU. FURN. 7 RM. HOME sml. fam. or cple. Reas. Rog. Pk. 3835.

TO RENT—HOUSES.

South Side.

103 W. 65TH-ST., 1ST FLOOR—COTTAGE, near school; porches, basement; big yard, front auto drive; $18.

6942 CLAREMONT, MOD. 5 RM. BRICK bungalow; steam heat. Prospect 4133.

5 R. BRK. BUNG., INC. GARAGE, $30; furn. ht. F. De Lugach, 314 W. 101st-pl.

North Side.

141 E. SCHILLER, NR. ASTOR—8 R., 3 BTH. Upstairs kitchen. $150. L. V. 6480.

TO RENT—HOUSES.

Northwest Side.

7 RM. MOD. BUNG.—OIL HT. FURN.; NEW. dec.; tile kit., bath; 4 bedrms.; auto space; reas. 2928 N. Kilbourn.

OTTAWA, N., 4250—5 RM. MOD. BUNG.; furn. ht.; nr. school, transp.; $30. Kil.4038

Suburban.

MUST RENT
my house on ¼ acre, only 2 blks. from sta. 4 rooms, full basement; furn. heat; complete plumbing; 40 min. to loop; $20 per mo. Address A L 276, Tribune.

MAYWOOD—MODERN HOMES. New brk. residences, bung.; h. w., fur. ht.; as low as $30. Agent at 1929 S. 11th-av., Maywd. Daily 8 p. m. except Sun. Col.7709.

COMP. LIST OF UNF. AND FURN. HOUSES and apts. Evanston to Glencoe. QUINLAN & TYSON, INC., 1571 Sherman-av., Evanston. Rog. Pk. 2617.

6 RM. COLONIAL RESIDENCE IN WESTern Springs; 2 car gar.; $35 to responsible party. Nevada 8002.

VILLA PARK—5 RM. ENG. BUNG.; NAT. fireplace, furnace ht., 3 blks. to N. W. station. Immediate possession. $35. Central 6702

TO RENT—FURNISHED HOUSES.

Home in Edgewater.
Beautifully furn., 8 rooms, 2 baths, garage; large grounds; $150. Sun. 7566.

WELL FURN. 6 RM. BRK. H. W. HT.; 2 car gar.; good trans. $60. 4123 N. Oakley.

TO RENT—WINTER RESORTS.

MIAMI, FLA., 2 STORY 4 BEDRM. HME., nicely furnished, garage, modern; near schools. Shenandoah section. $400 for 8 months. Owner. 2309 S. W. 111th-ter.

TO RENT—APARTMENTS.

SOUTH.

General List.

6429 STEWART.
6553 HARVARD
2-3-4 ROOMS.
New bldg.; free refrig.; L, surf., R. I.

2-3-4 ROOMS, $35-$45.
New bldgs.; large rms.; in-a-dor; free ref.; 2 blks. L, sur., R. I.; res. agent. Eng. 3000. 6600 Stewart. 6512 Harvard. 6642 Yale.

BEAU. 3 R., $27 MO.; 4 R., $32
and conc.; inador beds; el. refr.; new bldg.; 2 blks. Bryn Mawr I. C. 7037 Merrill-av.

MOD. SO. SHORE APTS.—RED., $40 AND up; 3-4 rms., free refg., rollaway; nr. I. C.; schl. Agt. on prm. 1810 E. 72d. Fai.9280

3-4-5 RMS., $25 TO $40; HOT WATER HT. 5317 Maryland, 1 block east Wash. Park.

3-4 RM.—MOD. 1ST-2D FL.; NEW, DEC.; good tran. 828 W. 50th-pl. Yar. 0188.

3-4 RMS., REFRIG., ROLLAWAY BED; LG. bldg. As low as $30. 811 E. 46th-st.

One, Two, and Three Rooms.

6511-25 ELLIS-AV.
3 lge. rms., $20-$25; free moving; stm. ht., el. refrig.; gd. trans. See agt., 6523 Ellis-av.

4815 LAKE PARK-AV.
2-3 rms.; beau. dec.; free ref.; good trans.; I. C., bus, surf. Special rates. Agt. on prem.

BEAUTIFUL 2-3 RM. KITCHENETTE APTS. Free refrig. Rollaway beds. $30-$35. Concess. Gd. trans., 441-443 W. 79th-st.

$25 UP—TWO ROOM APTS.; FREE GAS, refrigeration. I. C. Ambassador 2091.

3 RM. APT., SUBLEASE, FRIG., RENT very reas. $30 mo. 2734 W. 61st-st.

Four, Five, Six Rooms, and Larger.

4 AND 5 ROOMS.
6646-54 KENWOOD-AV.
Near elevated and surface lines. ½ block to I. C. station; modern, up to date apartments with new Frigidaires now available. SEE MANAGER, 1ST APT. 6646.
GLATT & PRICE,
6827 Stony Island-av. Dorchester 8800.

8021 CARPENTER-ST.
5 beautiful rms., glazed sleeping porch; electric refrig.; desirable location; $50.

6600 KENWOOD-AV.
Modern 4-5 rms., G. E. refrig.; I. C. and bus serv. $42.50 $50. Hyde Park 7000.

CUT YOUR RENT ½ BY SHARING 8 RM. apt. 6500-02 Wentworth-av.; stm. ht., hot wat. Nr. Rock Isl., surf. See janitor or McClun. 217 W. 65th-st. Wentworth 1844.

6-7 LGE. RMS., ONLY $32-35
6345 Blackstone-av. All rooms off hall. Steam heat, elec. light. Agent on premises.

4 RMS.—CORNER BLDG., LIGHT, AIRY; Frigid.; $40-$42.50; concession. 7954 S. Paulina or call Vincennes 5122.

5 LG. RMS., CUT TO $40; EL. REFGN. scrd. pch., yard; Nr. I. C., school, etc.; new. dec. 6941 Dorchester, 2d. Fairfax 9280.

6120 EVANS—7 LGE., LIGHT RMS., STM. heat, elec., glazed in rear pch.; reas. rent. See owner on 1st floor.

8203 INGLESIDE—4-5 RM. APTS., NEW, dec., el. ref., sun parl., rear pchs., I. C. 1 blk.; very mod.; barg. price. Radcliffe 2308.

4 RMS., REDUCED TO $35, EL. REF., IN-a-dor., shwr., nr. I.C., surf., schl., store. 1138 E. 73d-st. E. W. Shick & Co. Fair. 9280

LOWEST RENT IN DIST.—4 R. APT.; ALL outside rms.; rollaway; free refrig.; $32.50 7828 Cornell. 1 blk. E. of Stony Island.

3 R. MOD. KIT. APTS.—EXC. TRANSP., $25, $27.50, $32.50. Gas, elect. free. 5 r., $42.50; 6 r., $45. Jan. 4463 Woodlawn, 1st.

5-6 RM. APTS.; VERY REAS. I. C. TRANS. 8010 Dobson-av. Saginaw 2813.

5919 S. JUSTINE—6 LGE. RMS., 2D; h. w. ht. REDUCED to $35. Pros. 10466.

3013 E. 78TH-ST.—4 ROOMS, MODERN. $50; all transp.; refrig., etc. Ran. 9149.

FOR COLORED—4 RMS., PRETTY BLDG., nr. pk., L; $30 up. Scott, 357 E. 55th-pl.

4 RMS.—I. C., L, BUS TRANS.; EL. REF., 1 blk. Chi. U.; reas. 1121 E. 61st. Hyd. 2083.

4 RMS.—STM. HT., HOT WATER, GLZD. pch. Rent reas. 7029 Elizabeth.

6132-34 VERNON-AV.—6 RM. APTS.; G. E. ref.; gd. trans.; $55. Ph. Hyde Pk. 2083.

$32 MO. AND CONC.—HIGH GRADE 4 RM. apt.; el. ref.; was $65. 1755 E. 78th-st.

1235 W. MARQUETTE—MOD. HEATED 4-5 rms., $35 up; jan. service. Prospect 4134.

5 ROOMS—SUN PAR.; GLAZD. SLP. PCH.; G. E. ref.; nr. U. of C.; very reas. H.P.1548.

MOD. 4 RMS., INADOR $30 UP; 5 RMS., $45; el. refr. 2210 E. 68th-st. Pen. 6768.

SOUTHWEST.

One, Two, and Three Rooms.

2 RM. APTS.—$25.
3045 W. 63d-st., beautifully dec. 2 rms. have bedrm., roll-a-way; keys at office. F. H. HALVORSEN CO. 3145 W. 63D-ST.

Four, Five, Six Rooms, and Larger.

6 VERY LT. RMS., ENCL. PCH.; REAS. 2d fl. 6028 S. Sacramento. Prosp. 0545.

NORTH.

General List.

1726 ESTES-AV.
3-4-5 room apts.; all modern appointments with free electric refrig. These apts. reduced for immediate rental. See Agent at bldg. or call State 4670.

IDEAL LOCATION.
3-4 rooms, bedrooms and in-a-dor beds. Refrig. furn., $45 up. 4531 N. Paulina-st., or 4609 N. Paulina-st. Lake View 7671.

BIG REDUCTION.
1-2-4 rm. apts.; free gas and refrig. 5529 Kenmore. Agent on prem. or call Ran. 6171.

4084-40 N. ASHLAND—2-3-4 RMS. 4225-35 N. PAULINA—1-2-3 RMS. Elec. refrig.; near schools; $32.50 up. JOHN J. READY & CO., 4001 Sheridan.

HOYNE MANOR—HOYNE AT GRANVILLE. Beaut. 3½-4-5-6-7 rooms; 6 new bldgs. Every new feature. Priv. playgrd. Ex. trans. Nr. schls., low rentals. $45.00 up. Bit. 2306.

10 W. ELM-ST. Cor. state; new bldg.; 2 to 4 spacious carpeted rooms; canvased walls; 10 minute walk to loop; $60 up.

741 BUCKINGHAM [3300 N.]—ATTR. 3-4 lge. rms., sun p., ref.; red. rt.; gd. tr.

4 LGE. RMS.—IN-A-DOR. EL. REF.; COR., 3d. 1069 Cullom at Damen; 3 rms., reas.

628 ARLINGTON-PL.—3½ R. NEW BLDG. Very reas.; also furn. Diversey 9500.

TO RENT—APARTMENTS.

NORTH.

General List.

OPPOSITE LINCOLN PARK.
2-3-5 Rooms.
415 FULLERTON-PKWY.
LOW RENTALS. FREE GAS AND REFRIGERATION.
Peter F. Reynolds. Lin. 1518.

One, Two, and Three Rooms.

1100 NORTH LA SALLE.
NEW 16 STORY FIREPROOF BLDG. 1½, 2, and 2½ ROOM APARTMENTS. UNFURNISHED. $35 UP. FREE GAS, LIGHT AND REFRIGERATION. JOHN T. WHEELER & CO. DIV. 5320.

REDUCED 2 ROOM APTS.
Going rapidly. Do not fail to see these choice apts. before making decisions. Exceptionally fine bldg. G. E. refrigeration.
5662 RIDGE-AV.
Agent on premises or McMenemy, Inc.

1, 2 AND 3 RMS., $30.
and up. S. W. cor. Morse and Greenview-avs. New 7 story bldg. Free gas, light, refr. and carpet. Col. tile baths and fixtures. Office 1505 Morse-av.

2 ROOMS AND KIT., $35
3 ROOMS AND KIT., $45
One blk. to L and lake; free refrig. 1365 Greenleaf-av. See Mr. Turnwall at bldg.

THE MELBAUGH (2460 N.).
536 Arlington-pl. Nr. Lincoln Pk. 1½-2½ rm. apts., $40 up; elevator; refrig and gas free; good trans.; 15 min. loop.

Kitchenette in Cor. Bldg.
Low priced in 6 story bldg.; refrig., gas free; bus, car at door. 1157 Diversey-pkwy.

2 Rooms and Kitch.
Large dress. rm.; new. dec.; as low as $25 mo.; stm. ht. 5026-34 N. Paulina. Rav. 8767.

GREAT REDUCTION.
3 rm. kitch.; free refrig. and gas. 734 Wrightwood. Jan. will show or call Ran.6171

3 ROOM APT., 1ST.—EXCELLENT LGT. attractively decorated; refrig.; spendid transportation. $35. 3825 Rokeby-st.

3 RM. FRONT APT., ALSO 3 RM. REAR with pch.; $30-$35; stm. 1249-55 N. Clark.

201 E. SUPERIOR—1 RM. KITCHENETTES; smart, modern; open for insp. Whi. 7945.

Four, Five, Six Rooms, and Larger.

1350 ESTES-AV.
Specially priced. Attractive 4 room apt., G. E. refrig., shower, built-in tub, French doors, canvased walls dining room. Block from lake; good trans. Agent at bldg.

JUST OFF THE DRIVE.
5-6-7-8 rms., 2-4 tile baths, paneled walls; fireplaces, playground; $65-$125. 700 Irving Park-blvd. Lake View 6480.

1032 Loyola-av., 7 Rm. Apt.
4 bedrms., 2 baths; refrig.; newly dec.; 1st fl.; rent reduced. Gentile. Rog. Pk. 0521.

665 GRACE-ST. 4-5-6 ROOM APARTMENTS. Attr., light rooms; sun and slpg. porches; 1 block park and lake. Graceland 6480.

2335 COMMONWEALTH-AV.
5 AND 6 ROOMS, $100 AND UP. WILLOUGHBY & CO. CENTRAL 5050

5 ROOMS, $47.50.
1265 Leland-av., 3 blks. E. of Clark-st.; elec. refrig.; conv. to L, bus, surf. Well. 3460.

NEW BEAU. 4 LGE. RMS., $40-$45—4745 N. Damen-av.; extra rollaway bed; refrig.; shower; gd. trans; nr. Lawrence-av. Howard & Orr Co., 1600 Montrose-av.

5138 CLAREMONT, COR. WINONA — 2D apt. 6 rms.; stove ht. Lg. lawn; also gar. $35. Apply 1st or 3d apt. Linc. 3651.

EXCELLENT 5 ROOM FLAT, NEWLY DECorated, near stores, schools; best transp Real bargain. 4710 N. WESTERN-AV.

4447 N. PAULINA-ST.—4 RMS.; IN-A-DOR; refrig.; firepl. Investigate and make offer. Bit. 4043.

5 AND 6 LRG. LIGHT RMS., NEW, DEC.; refrig.; stm.; nr. lake, L, parochial school; $45-$55. 4922 Kenmore. Weber, Div. 4210.

ASHLAND, N., 5632—BEAU. 4-5 R., DEC. Frig.; nr. sch., tr.; $40 up. Sun. 5497.

6 RM. APT., 1ST—FRIG.; REAS.; ALL TR. Conc. 4548 N. Paulina, Apt. 1. Edg. 1639.

6 RMS., 2 BATHS, SUN PARLOR, 1ST FL. Reas. 5247 Winthrop. Inq. basement apt.

6 RMS., $38.50; FURNACE HEAT; 2D APT. Near excel. transp. 1246 Winnemac-av.

6 RM. MOD. APT.; TILE BATH AND kitchen. Call Longbeach 5550.

4 LGT. RMS., NEWLY DEC., $20; STOVE; gd. trans. 3421 N. Damen, Well. 0823.

1209 WAVELAND—4 RMS.; STM.; MOD.; low rent; also basement apt. Briar. 1103.

933 WELLS—6 RMS., STEAM HEAT; ELEC. Newly decorated. $35.

1303 CARMEN—6 MOD., STM. HEAT FLT., $42.50; formerly $85. Irving 8752.

6 RMS.; SLPG. PCH.; H. W. HT.; REF.; NR. park; $50 to resp. party. 5018 N. Mozart.

5 LIGHT, ATTR. ROOMS, STEAM HEAT, $45; exc. transp. 823 Addison. Janitor.

1212 N. DEARBORN—5 RM. APT.; EXC. TR. Steam heat; reas. rent. Edgewater 5444.

NORTHWEST.

General List.

NEWLY DECORATED
2, 3, 4, 5, 6 rm. htd. apts.; Frig. free; res. dist.; $30 up. Open Mon., Thurs., Sat. eve SCHORSCH & CO., 6059 Irving Park-blvd.

One, Two, and Three Rooms.

4343 N. CRAWFORD-AV.
2-3 rms.; modern; stm. ht.; gas and elec. refg. free; newly dec.; very reas.

Four, Five, Six Rooms, and Larger.

BEAUTIFUL 5½ ROOMS.
Large apt.; very modern; light and cheerful; electric refrigeration; new bldg.; $57.50. 4714 Byron-st. Longbeach 8833.

4 RMS., $30 MO.; STM.; NEW, DEC., REfrig. Agt. at 4806 N. Sawyer. Rav. 1332.

LG. 5 RM. APT., MOD., STM. HT. NR. 8 car lines, $40. 3754 N. Lamon. Cor. Grace

4 LRG., LIGHT RMS., NEW, DEC., STEAM, Frig., in-a-dor bed; jan. ser. 1402 N. Avers.

2 & 6 RM. APTS., MOD. CONV., GOOD TRAN. Reas. 3307 N. Hamlin. Ber. 6290.

WEST.

General List.

UP-TO-DATE APTS. 1 rm., $25; 2 rms., $27.50; 3 rms., $30; 4 rms., $40. J. KEMPSTON RENTAL AGENT. 4938 W. Quincy-st. or Columbus 7709. OPEN EVE.-8 P. M. EXCEPT SUNDAY.

9 N. LAVERGNE, EAST SIDE OF STREET —Large apt. with bedroom; in-a-dor in living room; dinette and kitchenette; Frigidaire; reasonable. Apply office of bldg. or janitor.

COMPARE THIS VALUE—$27.50 UP; SPAcious 2-3-4 rm. apts.; cross ventilation; electric refrig.; good transportation. 5029 W. Quincy-st., or call Mansfield 7800.

FOR MOD. 2-4-5-6 ROOM APTS., MECH. refrigeration; good trans. Call Monroe 2120.

Four, Five, Six Rooms, and Larger.

4050 WEST END-AV.
5 lge., lgt. rms., all mod.; elec. refrig.; best trans. Agt. on prem. or call Ran. 6171.

MOD. BEAUTIFUL 6 RS., SUN AND SLEEPing porches; 2 baths; elec. ref.; nr. Garfield Pk.; ex. trans. 3509 W. Jackson-blvd.

5 MODERN, LIGHT, CLEAN ROOMS, $22 month. 127 S. Whipple-st.

4 RMS., NEWLY DEC., SUNNY PORCHES, beaut. street, $35. 519 N. Central Park.

6 LIGHT, MOD. RMS., STM. HT., REDUC. to $45. 5816 Chicago-av. Austin 6601.

CONGRESS AND KILBOURN-AV., N. E. COR., 5 and 6 r. flats; furnace ht.; $20-$25-$30.

5 RMS., GLAZED PCH., SHWR., STM. HT., gar., $45. 4314 Augusta-blvd. Alb. 2339.

4 RMS., STM. HT., VERY LIGHT; GD. TR.; $35. Call at 44 Pine-av., 2d floor.

6 ROOM, STEAM HT., $30; NR. SCHOOL; gd. trans. 2023 Walnut-st.

SOLUTION TO MYSTERY PUBLISHED SATURDAY

My Dear Miss Morris:—My class finds only one impossibility in your story. Electric clocks do not TICK. Thanks . . . come again.
Prof. Joseph Fordney.

WHERE MORE IS MEANT THAN MEETS THE EAR.
—MILTON.

TO RENT—APARTMENTS—SUBURBAN.

NORTH.

Evanston—19 minutes to loop.

5 ATTR. RMS.—4 CLOSETS, TILE BATH, shower; stm. heat; Frigid.; htd. gar.; greatly red. rent, 736 Dobson, or New. 2554.

TO RENT—FURNISHED APARTMENTS.

(See Also Hotels and Apartment Hotels.)

SOUTH.

ONE ROOM
REASONABLE.
Kitchenette, Gas, light, G. E. refrig. free; fireproof bldg., sun parl. or porch; switchboard, maid serv.; 10 min. to loop.
4041 Ellis-av. Oakland 2470.

Prices Any One Can Afford.
1-2-3 rm. apts.; Marshall Field furniture; shwrs., elev. serv.; free gas, light and refrig. Maid service and fresh linens daily. THE GABLES, ½ blk. to I. C. 8200 Ellis-av.

ONLY $35—1 ROOM KIT.
4336 Drexel—Facing Park.
FREE REFRIG., SHOWERS, OAK. 4951.

Normal Arms—New 1-2-3 R.
Complete serv.; smart, spac., quiet; L. sur., R.I., bus; cut rates. 6613 Normal. Nor.6010.

Grosvenor—5220 Kenwood.
2-2¼-3 rm. newly furn. apts., $50 up. Near U. of C., I. C., bus. Fairfax 9415.

4334 ELLIS—3 RM. APT.; LIGHT, AIRY; G. E. refr.; compl. eq.; I. C., L, bus, surf.

1514 E. 62D-ST., 3 RMS., $8; 4 RMS., $9; steam, pri. bath, gas, el. free; I. C., L.

3-4 RMS., IN-A-DOR, SLP. PCH.; 1 BLK. I. C., bus, surf. 6938 Harper. Dor. 3401.

2-4 R. APTS.—BEAU. FURN.; EL. REFG.; I. C., bus, L, surf. 6918 Dante. H. P. 0034.

OUTSIDE LARGE, NEW FURN. 4 RM. APT.—2 bedrms., refrig.; I. C. 6017 Kimbark.

MICHIGAN-AV.,2444—WARM 1-2 RM. KITS. Private baths; free gas, elec.; $5 week up.

NORTH.

THE FOSSMORE.
5125 KENMORE-AV. LARGE LIVING ROOM, KITCHEN, BATH. GAS, LIGHT, REFRIGERATION FREE. $32.50. CLEAN, HOMELIKE, CONVENIENT. MANAGER ON PREM. LONGBEACH 3101. SUPERVISION. REAL ESTATE MANAGEMENT CORP.

DUPLEX STUDIO APT.
Most attractive studio living room, wood burning fireplace, furnished with English antiques; 2 master chambers, 2 baths; near north side; $165. MRS. MANN, Whitehall 6880.

Loyalton Apartments
4630-32 BEACON-ST. Offers beau. furn. 1-2-3 room apts. at very low rents. Comp. serv. Best value on North Side. Inspection will convince you.

4 ROOMS, $50.
Also 5 rooms; refrigeration; elec., gas linens laundered; fireproof; newly decorated; excellent service; near Uptown, close to L and car. 4715 Malden-st. See manager.

EDGEWATER PLAZA APTS.
5425 KENMORE-AV. Beaut. furn. 1 rm. apt.; comp. serv.; also hotel rms., $7.50 wk. up. Edge. Beach L, bus

4 ROOM APT.—NEAR LAKE, $57.50. Completely furn.; extra inador, lrg., light and airy; elec. refrig.; nr. L, bus and school. Agent, 1338 Greenleaf; off Sheridan
ALSO 3 RM. APT. COMP. FURN., $45.

1 ROOM APTS. WITH TWIN AND DOUBLE in-a-dors; also hotel rooms and bedroom apts.; complete hotel service; reas. rates. LINCOLN PARK ARMS. 2738 Pine Grove-av.

800 NORTH. AT LAKE. SUP. 4701
244 E. PEARSON.
2-3 RMS., FURN. AND UNFURN. $55 UP.

SWANVILLE APTS.
2-3 rms., incl. light, gas, refrig., from $45. 701-15 Brompton-pl. Good trans. Bit. 1600.

712 DIVERSEY — COMPLETELY FURnished 1 and 2 rms.; all outside; hotel service; newly decorated; 15 minutes to Loop; near Diversey beach and golf links.

925 Glengyle-pl. (5050 N.).
½ blk. from lake and beach; 1-2¼-3 room beaut. furn. apt.; L and bus; only $40 up.

1421 Farwell-av.—(6900 N.)
Spacious 2 rm. apts.; new. dec.; new refr. Special rates at $9 week up; nr. Morse L.

7732 N. ASHLAND-AV.
2-3 rms., attrac. furn. or unfurn. apts.; newly decor.; nr. Howard L, bus, schools; reas.

ROSEMORE—4322 Kenmore.
1-2 rm. apts.; strictly modern; elec. refrig. Near Broadway and Montrose; $8 week up.

SHEROSE—4241 KENMORE.
2-3 rm. apts.; strictly modern; elec. refr.; near Montrose and Broadway; $8 week up.

931-933 LELAND-AV.
2-3 room apts., newly dec., elec. refr.; all transp.; new management; moderate rentals.

2308 LELAND-AV.—2 ROOM APT., ELEC., gas, refrig. free; near L; $30; also 4 rm. front apt.; newly furn.; $50. State 2678.

BEST VALUE ROG. PK.—3-4 R. ATTR. FUR. $47.50-$55; 2 blks. L exp.; lt., gas, Frig. Mrs. Sutton, 1340 North Shore. Bri. 5447.

1 RM. KIT. APT., NEW FIREPRF. BLDG.; complete service; $8 wk. up. 641 Aldine.

BEAU. FUR. 6 RMS.; FRIG.; EXTRA LAV. all tran.; $75. 4828 Kenmore. Sun. 8958.

1-2-3 RMS.—NR. SHEFFIELD-CLARK, ALSO light hsekpng. Good trans. 3507 Wilton-av.

FULLERTON, 834—NEW BLDG.; 1-2 RM. kit., bath, Frig.; ½ blk. L exp.; reas.

LA SALLE, N., 1702 OR 1039—NR. N. side; 1-2-3 r. kit., $5-$10; free pkg. tr. $1

4 RMS., LIV. RM., 2 BEDRMS., KIT., PCH.; 3¼ r. kit., bedrm. $12-10. 2819 N. Halsted.

ATTRACTIVE 3 ROOMS, BATH, BEDROOM. Frig. $10. Nr. L, bus. 919½ Sunnyside-av.

712 ROSCOE [3400 N.]—3 RMS. NEW. DEC. Real kit. Priv. pch. Free parking. $0.

NORTHWEST.

BEAUTIFUL 5 RM. FURNISHED APT., INcluding gas and electric. Very reasonable rent. Apply 5642 N. Lawndale-av.

LOGAN-SQ.—$11 WK.; BEAUTIFULLY FUR. 4 rm. apt.; steam heat; modern; all trans. 2746 N. KIMBALL-AV. ALBANY 1746.

4742 N. CENTRAL PARK—4 LGE. RMS., nr. L and Hi. schl.; refg., $50, incl. gas, el.

WEST.

MENARD MANOR APARTMENTS. 35 N. Menard-av.; best location in Austin. Quiet residential neighborhood. 1-2-3 rms.; attractively furnished; frig.; linens, maid serv.; apts.; large, clean, light. Close to all transportation. Low rentals.

LOW RENT—MOD. APTS.
Well furn. 2 rms., $35; 3 rms., $40. J. Kempston Rental Agcy., 4938 W. Quincy-st. Columbus 7709. Open eve. until 8 exc. Sund.

"THE CHATEAU."
Complete Hotel Service; twin beds; reas. rents; Gentiles. 830 N. Austin-bl. Aus. 1417.

2127 JACKSON-BLVD.—2-3 R. KITS., $7-12; sgl. rms., $4; el., gas, linen, maid service.

SYLVAN MANOR APTS., 4301 MONROE-ST. 1-2 rms.; maid, linen, gas, lt., frig.$37 up.

WANTED—TO RENT—APARTMENTS.

WANT TO RENT 7 OR 9 RM. FLAT OR house. Phone Delaware 9022.

TO RENT—STORES.

North Side.

2 STORES, 2854-2856 SOUTHPORT, WITH or without flat; suit. any bus.; reas. rent. Apply 1411 George-st., 2d.

TO RENT—OFFICES AND SHOPS.

Central.

Engineering Bldg.
PRIVATE OFFICES. DESK SPACE AND MAILING ADDRESS. Furnished and unfurnished. Phone and Secretarial Service.
205 W. WACKER-DR.
SUITE 200. CENTRAL 1689.

TO RENT—YOU CAN REDUCE YOUR PRESent high rentals; large and small areas; all daylight, just outside the Loop, for office, stock and light mfg. We can solve your space problem. Phone Harrison 1200.

WILLOUGHBY TOWER.
FURNISHED PRIVATE OFFICES. $35 TO $75 PER MONTH. Apply Room 1501, 8 S. Michigan-av.

32 N. STATE, S. W. CORNER WASH.—ATtractive offices; splendid light; night service; center of loop; single r., $25 up; with recep. rm., $40 up; few furn. Beau. desk space; steno., phone. SWIGART & CO., Room 601.

OFFICE ECONOMY PLAN—FURN. OFFICE, $25; DESK, $10. IN SMALL SUITES WITH SEC. SERVICE. R. 420, 82 W. Washington-st. Andover 5696.

BEAUTIFUL OFFICE, SALES, DISPLAY, or studio spaces unusually light; low rent. EDWIN J. BOWES JR. & CO. 154 E. Erie-st. Whitehall 6026.

FURNISHED OFFICE — DESK SPACE OR mail service. Switchboard and steno-secy serv., $3 up. Suite 801-20, 20 E. Jackson.

FURNISHED OFFICE — DESK SPACE OR mail service. Switchboard and steno.-secy. serv., $3 up. Suite 801-20, 20 E. Jackson.

PRIV. OFF.—LOW RENT; STENO. SERVICE optional. Rm. 709, 332 S. La Salle.

DESK, MAIL AND PHONE, COMPLETE—Only $7.50 mo. Suite 600, 201 N. Wells.

Outlying.

FURN. OFFICES IN BUCKINGHAM THEAT. bldg., 3315-23 N. Clark-st. Apply Room 215-217. Lakeview 8732.

TO RENT—MANUFACTURING PROPERTY.

FACTORIES AND WAREHOUSE SPACE. INDUSTRIAL LOCATING CO. Harr. 1200.

TO RENT—FLOORS AND LOFTS.

5 FLRS., 4,200 FT. EACH, SPRINKLED and heated; 1 block from Merchandise Mart; all or part. Rhodes, 157 W. Austin-av.

OFFICE FURNITURE, FILES, SAFES.

USED SAFES, SAFE CABINETS, STORAGE cabinets, steel desks, lockers, reasonable. at LOME'S, 408 S. Dearborn.

WALNUT DESKS, PORT. ADD. MACH., L. C. Smith typ., $12.50. Business Furn. Co., 427 S. Wabash.

SELLING ENTIRE EQPT. OF LARGE BROkerage house; priced low. 312 W. Monroe.

STEEL LOCKERS, FILES, DOMOR CHAIRS, ofc. furn. 339 S. Wabash, 2d. Web. 4073.

MUST SELL OUT ALL USED OFFICE FURniture. Spitzers, 173 W. Lake, near Wells.

FILES, $5; DESKS, CHAIRS, TABLES, ETC. RILEY & STAFFORD, 315 S. Wabash, 2d.

OFFICE FURNITURE CLEARING HOUSE. Largest stock. Lowest prices. 236 W. Lake

STORE FIXTURES.

USED HAIRDRYERS, WAVING MACHINE, dressers, cheap. PAIDAR, 1108 N. Wells.

USED CASH REGISTER BARGAIN. A. J. Thomas Cash Register Co., 117 W. Lake.

REAL ESTATE FOR SALE.

APARTMENT BUILDINGS.

West Side.

A GIVE AWAY—$12,750 CASH—3 story; 7 five room corner apt. bldg.; 10 yrs. old; worth $30,000; no trades; private party. Phone Grovehill 0501.

HOUSES.

Northwest Side.

EXCP. BARG.—5 R. BUNG.; EVERY CONV. Must sacrifice. Address L P 34, Tribune.

REAL ESTATE—OAK PARK—AUSTIN.

FRAME 2 FLAT BARG.—FINE LOCATION, nr. Washington-blvd. and Waller; 5-5 rms.; 2 car gar.; price $6,500; terms. Pilgrim, 5837 W. Lake-st. Austin 1680. Village 5100.

REAL ESTATE—SUBURBAN—SOUTH.

Beverly Hills—24 minutes to loop

1342 W. 99TH-ST.; 5-ROOM BUNGALOW; furnace heat; all newly painted and decorated; $35 per month, with option to buy. Grover C. Elmore, 100 N. La Salle. Fra. 2650

SELL-TRADE 8 RM. RESIDENCE FOR 2 flat bldg. or 6 rm. bung. Bev. 7733.

REAL ESTATE—SUBURBAN—S. W.

General.

NEW FOUR ROOM HOME.
On large garden tract, with gas, electric, full plumbing; near schools, churches, and shopping district. Bargain price of $2,750. Terms, one-fourth cash, balance like rent. No trades. Address A A 216, Tribune.

NEAR DOWNERS GROVE.
5 rm. house, basemt.; furnace heat; 2 car garage; corner, 73x180. Will sell for $3,500. Must have $150 cash; bal. $30 per mo. Address A L 410, Tribune.

TRUCK-POULTRY FARM.
1 acre; 20x30 pltry. hse. and living quarters; conv. location; water, gas, elect. Total pr. $2,000; need $250 cash, bal. $20 per mo. Address A L 250, Tribune.

REAL ESTATE—SUBURBAN—N. W.

Barrington—47 minutes to loop.

$—$—$—CALL STATE 3861—$—$—$ Real bargains in small acre tracts and homes at sacrifice prices.

REAL ESTATE—SUBURBAN—WEST.

General.

ACRE PLOT, 4 RM. HOUSE, CHICKEN house; electric; fine black soil; nr. Lake-st. hwy. $1,650. Address M F 141, Tribune.

5 A., 5M. HSE., GAS STA., LUNCHRM., ON hwy.; $1,500 req. Box 366, Highland Park.

Oak Park—16 minutes to loop.
(See Real Estate—Oak Park, Austin.)

River Forest—18 minutes to loop.

OWNER WILL TAKE BEST OFFER FOR 8 r. solid brk. res.; tile roof; liv. rm. 25x28; canv. walls; 3 baths and kit. tile; lrg. Frig.; elec. ventil.; h. w. oil ht.; recreation room; lot 119x185; beau. landscpd.; 2 c. gar., side drive. 1033 Bonnie Brae. Forest 4105.

REAL ESTATE—SUMMER RESORTS.

LAKE LOT—40X125; LAKE RIGHTS; $195, terms, $5 month. Also bargain cottage; 38 miles northwest of Chicago. Address M E 449, Tribune.

YEAR ROUND ENGLISH TYPE COTTAGE, well built at lake nr. McHenry; 1 hour Chgo.; $850. Address M G 457, Tribune.

LAKE GENEVA—LARGE, WOODED LOT; water in and paid; perpetual beach rights. $335; terms. Address M H 554, Tribune.

OWNER MUST SAC. $1,500 SUMMER HOME for $750; $100 dn., bal. mthly. Wooded sec., 1 hour N. W. Address M F 69, Tribune.

DUE TO MISFORTUNE, OWNER MUST sell dandy cot. on Wis. lake; ex. fish. hntg. $600; terms. Address M H 157, Tribune.

OWNER CUTS PRICE 3 R. COT.; LG. WIS. lake; $600. Address M F 38, Tribune.

REAL ESTATE—FARM LANDS.

Illinois.

NORTH-AV. ACREAGE, NEAR WHEATON. $295 per acre; terms to suit. Write owner Box 136, Wayne, Ill. No trades.

Michigan.

47 A.; MILE HIGH SCHOOL TOWN; NICE 7 room house, outbldgs.; on improved road; good soil; fruits; sacrifice; only $1,500; $650 cash. ROESSLER, 140 S. Dearborn-st.

FARMS, COUNTRY HOMES, AND WATERfront properties in S. W. Mich. Free list. Interstate Farm Bureau, 35 S. Dearborn-st.

40 ACRES—30 CLEARED; GRAVEL ROAD; 5 room house, stable; $1,350; $100 cash, $10 mo. Evans-Tinney Co., Fremont, Mich.

REAL ESTATE—FARM LANDS.

Oklahoma.

WILL TAKE $50 FOR ENTIRE 10 ACRE tract, $5 dn., $5 mo. Tel. Midway 9170.

Wisconsin.

SOO LINE LAND GRANT LANDS IN UPper Wisconsin. Free information. Ask for Booklet No. 53 Homeseekers' rates. Address H. S. FUNSTON, Land Dept., Soo Line Ry., Minneapolis, Minn.

REAL ESTATE SERVICE.

WE GET BUYERS FOR YOUR VACANT OR impr. Call at 123 W. Madison, Room 601.

REAL ESTATE WANTED.

Business Property.

WANTED—BUSINESS PROPERTY; MUST be well located and will consider only property where the owner offers it at a real sacrifice price. Send full information and will investigate immediately. Address A B 350, Tribune.

GAS STATION PROPERTY—VACANT IMproved, or leased; cash. Pullman 5585.

Houses.

WANTED—5 OR 6 RM. HOUSE; MUST BE modern; prefer shore prop. betw. Ocean Springs and Bay St. Louis, Miss. Give full particulars. Address M H 306, Tribune.

Resort Property.

SUMMER HOME, NEAR LAKE, WITHIN 50 miles of Chicago; cash; give full particulars. Address L C 494, Tribune.

REAL ESTATE FOR EXCHANGE.

Apartment Buildings.

EXCH. 2 FLAT BRICK AND CASH FOR farm. J. Chmielinski, 5026 Cullom-av.

Houses.

NEW BUNGALOW—CLEAR, TRADE FOR large. J. J. Kern, 1520 Devon. She. 8600.

Vacant.

OWNER WILL EXCHANGE CLEAR 50 FT. lots, N. W., for buildings in default, small or large. Address M F 223, Tribune.

Miscellaneous.

4 ROOM COTTAGE, CLEAR, ON ACRE near park and trans. Will accept lot or equity in Chicago as part payment. Address M G 458, Tribune.

REAL ESTATE LOANS.

First Mortgage.

SUCCESSFUL MFG. CO. WOULD LIKE 1ST mortgage loan, $40,000 on improved property valued $125,000. Would make quarterly or monthly prepayments. Address M H 353, Tribune.

COLLATERAL LOANS ON 1ST MTGES. 1ST MTGS. BOUGHT. SUBST. DISCOUNT General Acceptance Co., 139 N. Clark-st.

SMALL 1ST, 2D MTGS.; PAY. MONTHLY. Simmons Bros., 69 W.Washington.Ran.9149

WTD. $2,500 LOAN, 1ST MTGE. ON CHI. business property. Owner, Euclid 3222W.

Junior Mortgage.

2D MORTGAGE LOANS
TRUSTEES SYSTEM SERVICE.
TRUSTEES SYSTEM BLDG., N. E. CORNER WELLS AND LAKE-STS..........ANDover 2121
1630 BELMONT-AV..............GRAceland 3800
3940 W. MADISON-ST. ....KEDzie 2222
724 W. 63D-ST.................ENGlewood 1230

MORTGAGES.

WILL BUY MTG. ON BLDG. WORTH DBL. At small disc. Address M F 41, Tribune.

STOCKS AND BONDS.

REAL ESTATE BONDS AND TAX WARrants bought for cash. Witbold Securities Co., 134 N. La Salle-st. State 7500.

WILL BUY TAX WARRANTS, SCHL. SCRIP or real estate bonds. August C. Sievers & Co., Room 641, 120 S. La Salle. State 4253.

WE BUY FOR CASH REAL ESTATE BONDS Fred E. Busbey & Co., 10 S. La Salle-st.

WE BUY REAL ESTATE BONDS, LOUIS STERN & CO., 134 N. LA SALLE-ST.

BEST CASH PRICES FOR BONDS MTGS. and C. D.'S 134 N. La Salle, Rm. 318.

$100.00 Reward
will be paid by The Tribune for information leading to the arrest and conviction of any one obtaining money fraudulently through Want Ads published in its columns.

LOST AND FOUND.

TO FINDERS.
If you have found a cat or a dog, a pocketbook, jewelry, or fur and cannot locate the owner through the "Lost and Found" advertisements in The Tribune call and go through the "Lost and Found" index at the PUBLIC SERVICE OFFICE, 1 South Dearborn-st.

TO LOSERS.
If you are listed in the telephone directory you can charge an advertisement of your lost article by telephoning Miss Miller of The Tribune ad taking department, Superior 0100. Your advertisement receives the benefit of free listing in The Tribune Public Service Office mentioned above for a period of two months. This service facilitates the recovery of lost articles advertised.

DOG — LOST — NEAR LA SALLE HOTEL; wire haired fox; white with black and brown spots. Lib. reward. Midway 9896.

DOG—LOST—PUPPY, WIRE HAIRED TERrier; black saddle back; nr. Farwell beach. Child's pet. Reward. Sheldrake 1316.

DOG—LOST—FEM. POMERANIAN, 10 LBS., yellowish tan, wavy part down back; name Keke; 71st-East End-av. Lib. rew. Mid. 1012.

DOG—LOST—FEMALE; RED IRISH SETter; N. W. side. Phone Juniper 7122.

DOG — LOST — AIREDALE, MALE. NAME Spuds; reward. Nevada 0130.

DOG—LOST—RED CHOW, MALE, SAT., Avalon Park; reward. Regent 0536.

DOG—LOST—POLICE, MALE, "BOZO," VIC. 35th-Western. Rewd. Nevada 1168.

DOG—LOST—SMALL BLACK; LICENSE NO. 22227; reward. Prospect 2155.

DOG—LOST—MALE, RED CHOW DOG. REward. 209 Lake Shore-dr. Superior 3121.

FUR—LOST—SILVER FOX, 2 SKINS; HAS silver plate with name; between Lake Forest and Chicago, from automobile. Green Bay-rd. to Winnetka, Ridge-rd. to Crawford, Lincoln to Foster and Ashland; reward. Address M G 541, Tribune.

FUR SCARF—LOST—LEAVING BUS 53 AT Irv. Pk.-blvd., Oct. 15; rew. Wel. 1454.

GLASSES—LOST—IN BROWN CASE; WHITE gold rims. Reward. Republic 0959.

GRIP—LOST—BET. LAKE-ST. AND HOMAN at Mad. Val. paper. Reward. 2846 Madison.

GRIP—LOST—BROWN, IRV. PK.-BLV., BET. Itasca C'ntry Club-Western. Rew. Dea.0500

JEWELRY AND SECURITIES—LOST—OCT. 11th. Posen, Ill. Address E 190, Tribune.

LADIES WRIST WATCH—LOST—FRIDAY, on Broadway. Address E 330, Tribune.

LIBERAL REWARD.
Wristwatch lost, lady's diamond-platinum, containing 56 diamonds between Seneca Hotel and Carson Pirie Scott & Co. Mr. Schoenberg. Harrison 7758.

POCKETBOOK—LOST — CONTAINS BANK book, add. book, cash, etc. Rew. Wil.965M.

PURSE—LOST—BROWN, SAT. P. M., Garfield-blvd. nr. Halsted; return keys, personal effects; no questions. Atl. 0426.

SUITCASE — LOST— ON DEARBORN, BET. North-av. and loop, Gladstone containing letter file, letters on Masonite Corporation letter heads, wearing apparel, etc; reward. O. B. Wilms, or manager Morrison Hotel.

WRIST WATCH—LOST—LADY'S WH. GOLD init. M.A.D.; keepsake; rew. Rav. 5999.

TYPEWRITERS AND SUPPLIES.

LET US SELL YOUR OLD MACHINE FOR A NOMINAL AMOUNT!! Better Business DEMANDS good Typewriting and BRINGS you BETTER business. Call for Demonstration and Quotation. Central 0402. American Writing Machine Co., 229 N. Wabash-av.

TYPEWRITERS, $5 UP; $150 NOISELESS $24.50; other bargains. 190 N. La Salle.

LOANS.

Personal, Property, and Salary.

Commonwealth Customers—PAY LESS—for LOANS
COMMONWEALTH'S rate on amounts above $100 is substantially lower than the lawful rate usually charged.
THE personal property which nearly every family owns and the signature of husband and wife enable one to secure any amount up to $300 quickly and easily.
You get the full amount of the loan and up to 25 months to repay. Interest at the REDUCED RATE IS charged only while you keep the money.
Also Salary and Auto Loans.
9—CHICAGO OFFICES—9.
209 S. State-st., Rm. 600. Wabash 8233
4803 Lincoln-av., Rm. 215. Longbeach 3456
1791 Howard-st., Rm. 212. Rog. Pk. 0754
4013 Milwaukee-av., Rm. 307. Avenue 0443
9 S. Kedzie-av., Rm. 222. Kedzie 1437
137 Marion-st., Oak Park. Village 6886
6306 Cottage Grove, Rm. 305. Hyd. Pk. 0604
6314 S. Western-av., Rm. 201. Prospect 3130
11112 S. Michigan, Rm. 220. Pullman 6615
Commonwealth Loan Co.
BUSINESS ESTABLISHED 1887.

For Lowest Rates on Loans Careful Borrowers Come to HOUSEHOLD
Cash loans up to $300 to husbands and wives at reasonable rates. On loans above $100 charge is less than the usual small loan rate, no lower rate in Chicago.
If you are keeping house and can make regular monthly payments, you have all the security needed for a Household loan.
Quick service. Strictly confidential. Husband and wife only need sign. No endorsers. 20 months to pay.
LOOP:
77 W. Washington, 10th fl. State 0151.
105 W. Monroe, 5th fl. State 1777.
105 W. Madison, 14th fl. Franklin 0885.
ROGERS PARK:
1737 Howard-st., 2d fl. Rog. Pk. 8320.
WEST:
4010 W. Madison, 4th fl. Kedzie 0704.
9 S. Kedzie-av., 3d fl. Van Buren 0100.
CICERO-BERWYN:
6012½ W. 22d-st., 2d fl. Cicero 6400.
OAK PARK:
1140 Lake-st., 3d floor. Euclid 503.
NORTHWEST:
2800 Milwaukee, 5th fl. Capitol 3440.
4710 Irving Park, 2d fl. Pensa. 4570.
NORTH:
1951 Irving Park, 2d fl. Buck. 1006.
4753 Broadway, 11th fl. Lon. B. 7163.
SOUTH:
841 E. 63d-st., 4th fl. Plaza 8360.
736 E. 63d-st., 2d fl. Fairfax 2839.
6856 S. Halsted, 2d fl. Englewood 5534.
SOUTHWEST:
6255 S. Ashland, 2d fl. Hemlock 4510.
2355 W. 63d-st., 2d fl. Republic 4472.
SOUTH CHICAGO:
9130 Commercial, 2d fl. S. Chi. 0103.
ROSELAND:
11106 S. Michigan, 2d fl. Comm. 3850.
HOUSEHOLD Finance Corporation

QUICK—
LIBERAL—
CONFIDENTIAL—
Salary Loans On Your Signature Only
$25 TO $300 at NO EXTRA COST.
An Unequaled Method.
Come in or phone. Learn how liberal our SALARY LOAN METHOD really is. You'll like the simplicity of the entire transaction.
NO ENDORSERS—NO MORTGAGES. NO PUBLICITY—PAYMENTS TO SUIT.
Furniture, Auto and Co-Maker Loans Made, if Requested.
LOCAL LOAN CO.
UNDER STATE SUPERVISION.
27 W. WASHINGTON. RANDOLPH 8400
821 W. 63D-ST. ENGLEWOOD 7800
1212 N. ASHLAND. BRUNSWICK 3100
4013 MILWAUKEE. AVENUE 1400
1 N. CRAWFORD. KEDZIE 5900
8 N. OGDEN-AV. HAYMARKET 4700

See Personal Finance
IF YOU ARE HAVING TROUBLE MAKING ENDS MEET!
WITHOUT ONE PENNY COST TO YOU you can quickly find out how PERSONAL FINANCE service can help you.
Thousands of Chicago families use PERSONAL LOANS to solve all their family financial problems.
PERSONAL LOANS are confidential. You get the CASH WITHIN 24 HOURS. Repayment terms are arranged to correspond with today's working conditions and salaries.
10 Convenient Offices.
PHONE—WRITE OR COME IN TODAY.
It will cost you nothing to consult us.
CHICAGO—PERSONAL.
4554 Broadway, 2d floor, LONgbeach 4082.
4770 Lincoln-av., 2d flr. LONgbeach 6357-8.
3982 Milwaukee-av., 2d flr. PALisade 0989.
4010 W. Madison-st., 2d flr. NEVada 2134.
757 W. 79th-st., 2d flr. RADcliffe 8228.
841 E. 63d-st., 3d flr. HYDe Park 1472.
2403 W. 63d-st., 2d flr. REPublic 7229.
OAK PARK—PERSONAL.
1040 North-blvd., 2d flr. VILlage 6840.
CICERO-BERWYN—PERSONAL.
5623 W. 22d-st., 2d flr. CICero 5202.
EVANSTON—PERSONAL.
708 Church-st., 2d floor. GREenleaf 6081.
Personal Finance Co.

Cash . . .
$25 to $300 . . .
Salary or Furniture
A quick, dignified transaction, giving you the full amount of the loan at legal rates, with repayment to suit your convenience.
Our FRIENDLY LOAN SERVICE has been popular for the last 43 yrs.
CALL—WRITE—OR PHONE.
C. C. ERD
7 S. DEARBORN-ST., ROOM 916. PHONE CENTRAL 4733-34.

MONEY?
LOANS—$25 TO $300.
Salary or Furniture.
T. B. WARD
8 S. DEARBORN, RM. 612. RAND. 2060.

Borrow from Tower
Turn that worried look into a smile. LOANS UP TO $300. Superior Service. Attractive Terms.
Tower Finance Corp.
28 E. Jackson-blvd. Harrison 8330.

If you need up to $300 today
You Can Make a Confidential Loan on Salary, Furniture, or Collateral. Easy Terms. Estab. 35 Years.
MASON FINANCIAL CO.
2 S. DEARBORN, R. 910. CENTRAL 3518.

SALARY OR FURNITURE LOANS $10 TO $300. IMPERIAL CREDIT CO., 30 W. Washington-st., 11th floor. Fra. 8924. SOUTH SIDE OFFICE: 6317 S. Halsted-st., 2d Floor. ENGLEWOOD 6108.

BUSINESS LOANS
up to $10,000 on the equipment of factories, restaurants, laundries, hotels, rooming houses, etc., and warehouse receipts. Easy time payments. Also loans on accounts receivable. F. BOLAND, 215 W. Randolph. Frank. 1966.

Household and Salary Loans,
$50 TO $300.
Chicago Finance Co.,
11 S. La Salle-st., Room 1301. Central 1060.

TEACHERS' LOANS WITH TAX WARR. AS security. Room 1740 Pittsfield Bldg.

WINNIE WINKLE, THE BREADWINNER: Bad News

BUSINESS OPPORTUNITIES.

Businesses For Sale.

BARBER AND BEAUTY SHOPS ALSO FIXtures; new, used. PAIDAR, 1106 N. Wells.

BEAUTY PARLOR—FOR SALE—SUPPLIES equipment; cash; easy terms. Catalog sent. GIBBS & CO., 21 S. WABASH-AV.

BEAUTY SHOP — VERY REAS.; QUICK sale; nr. N. Side. Plaza 5400, Apt. 1105.

BEAUTY SHOP—FULLY EQUIPPED; EST. 11 years; very reasonable. 1206 W. 63d-st.

BOWLING ALLEY FOR SALE OR LEASE—4 al., 3 tab.; A-1 cond.; no comp. Pop 5,500. D. R. Joslyn Jr., Woodstock, Ill.

CANDY, TOB., PERIODICALS, SCH. SUP. Fount.—Busy loc., schl. 2920 Southport-av.

CHILI PARLOR-LUNCHROOM — SAC. $200 cash. 4349 S. Kinzie. Call from 1-3.

CIGAR, SWEET SHOP — IN LODGE AND dance hall. Reas. 3728 N. Clark.

CLEANING PLANT—CLOSE TO CHI.; MOD. fully equd.; est. 24 yrs.; can be rntd.; unusual opport. 5665 Magnolia. Longb. 3474.

COIN MACHINES AND ROUTE CHEAP; money maker now. Call Rockwell 9561.

CONFECT., POPCORN — NEXT THEATER; low rt.; stm. ht.; 4 rs. Chp. 2805 Diversey.

DELIC.—CANDY, CIGARS, ICE CREAM. IF looking for a real bus. I have it. Located hundreds of apts. $40 rent with flat. $950 or best cash offer. 701 Briar-pl., cor. Abbott-court, 1 blk. e. of Halsted, 1 blk. s. Belmont.

DELIC.—BIGGEST BARG. IN CITY, $1,150. Rent $40. Flat with bath, steam ht. Eqpd. with frigidaire. Done a wonderful bus. 301 Harrison-st., cor. Highland-av., Oak Park.

DELIC., CANDY, CIGARS—OWNER SICK. Must sell; sacrif. $950. Money maker for couple. 4 rms., steam ht., no opposition; gd. neighd. 4180 Montrose-av., cor. Keeler-av.

DELIC.—DONE A BIG COLD MEAT AND sandwich bus. Auto accident; must sell. $40 rt. 4 rms., bath. Take car as part payment. 1852 Oakdale-av., cor. Lincoln-st.

DELIC.—APT. DIST.; GD. LOC.; NO COMPT. Never changed hands before. Liv. rm.; chp. rent. No reas. offer refused. 5661 N. Clark-st.

DEL., GROC.—BUSY COR. LOC.; 4 LIV. rms.; money maker; sac. tms. Graceld.0528.

DELIC., FOOD SHOP—EX. LOC. IN APT. dist.; mod. fix.; reas., tms. 1320 E.69th-pl.

DEL., CANDY, SCHL. SUP.—2 SCHLS.; ST. ht.; chp. rt.; cor. E. 75th-st. So. Sh. 7445.

DRUG STORE—COMPL., BARG. TO RIGHT party; good loc. Delfosse, Bel. 7614.

FOOD SHOPS—WORLD'S FAIR LOC. DO $150 wk.; rt., $35. Pr. $1,100. De Woskin Co. State 9891.

GAS STATION.

On the hiway, connect. with grocery. Sac. See owner. 4325 N. Crawford-av.

GAS STATION—PHILLIP'S 66. LOCATED on S. Western-av. Will lease. Some cash req. Managed by a woman. Hemlock 9808.

GROC. AND DEL.—WITH FURN. LIVING quarters. Gives good living. Worth $5,000. Will sacrifice. Address E 547, Tribune.

GROCERY—DOING GOOD CASH BUS.; ROGers Pk.; $4,000 cash; worth double; other business. Address M H 354, Tribune.

GROC., DEL.—COR. LOC.; STM. HT.; REAS. rent; bargain. 4157 N. Crawford-av.

HAND LAUNDRY—WELL ESTAB.; SAC. rea., acct. of sick. 4806 Belmont. Ave.5609.

HARDWARE STORE — GOOD LOC.; RENT $30, including living quarters. Modern store; 8 years estab. 4458 S. Kedzie-av.

HOTEL—54 RMS., N. S., WELL FUR.; 99% full; $6,500 req. Address M H 26, Tribune.

IF THE KIND OF STORE OR BUSINESS you want to buy is not offered for sale today why not advertise in the Business Opportunity Wanted Column? Stop in today at the Tribune Want Ad Office, Madison and Dearborn-sts., or call Superior 0100. Ask for an Ad Taker.

LUNCH ROOM—SMALL LIVING QUARTERS in rear. Rent reas. Good opp. for couple. 4531 N. Kedzie-av., nr. "L."

MANUFACTURING BUSINESS — BARGAIN chance for sheet metal worker to establish quick selling household spec.; patents and special mach.; cheap; owner in other business. Address L O 98, Tribune.

MEAT MARKET—FOR SALE OR RENT. Good business; ex. loc. Buckingham 7127.

PANTS SHOP—LEAV. CITY; SACRIF. FOR quick sale. 219 S. Dearborn, Rm. 722.

RESTAURANT—The very best and busiest corner on the West Side; excellent profit maker. Wonderful proposition for able restaurant operator. ADDRESS L O 99, TRIBUNE.

RESTAURANT—EXC. LOC.; GD. BUS.; SUIT. lease; low rent. Davids, Juniper 6157.

MASONIC CEDAR PK. CEMETERY LOT.

REST.—EQUIP.; GD. LOC.; SCH.; SM. CASH dn.; E-Z tms. 1102 Madison. Ked. 5989.

RESTAURANT—SEATS 35; OLD ESTAB.; exc. opp.; rent $35. Sac. River Grove 2081.

RESTAURANT—ESTAB. 8 YEARS; GOOD bus.; reasonable tms. 7161 Exchange-av.

ROOMING HSE. OR ANY GOING BUSIness wtd. for improved-unimproved real estate. Armitage 7780. 1625 N. Ashland.

VENDING MACHINE ROUTE—S. S., WITH merc., $200. Works. 5819 S. Troy-st.

CASH BUSINESS.

An est. business handling staple products now show $300-$450 net monthly. Reas. for selling owner taking over lge. territory with same line. Call Hyde Pk. 0808.

Partnerships and Investments.

YOUNG LADY FOR THEATRICAL WORK free to travel; investment of $300 required. Salary and transportation; experience not necessary. Answers strictly confidential. Address M H 57, Tribune.

Concessions, Locations, and Leases.

SPACE IN HEART OF FULTON-ST. MARket—Suit. for any line of wholesale meat or poultry bus. 315 N. Sangamon.

RMG. HSE.—57 RMS.; UNFURNISHED; TO lease. Tidd—100 N. La Salle. State 1681.

BUTCHER SHOP—CONC. FULLY EQPD.; beau. fixt. 250 apt. bldg. Del. 3208.

Business Equipment.

FOR SALE—220 VOLT KELLEY-KOETT X-ray with fluroscopic table, stereoscopic tube stand, and Coolidge tube, $350.00. 110 Volt Engen Dental X-Ray, $75.00. 110 Volt Victor Portable X-Ray, $250.00. Physicians' McCaskey Register System, new, $100. Dr. J. V. McMurray estate, 235 Thew-av., Marion, O.

BIG PROFITS.

Men to take charge of new 5c high grade nut machines on location, city or out of town; $225 cash required; returnable. Old reliable company. Call or write. K. J. N. Co., Suite 223, 105 N. Clark-st.

ELECTRIC HOLCOMB AND HOKE BANNER Butter-Kist popcorn machine, Model 513. Cost $720 new; will sell for $100 cash. Phone Edgewater 1928 or Lake View 8732.

Business Service.

Attention, Manufacturers.

We invite inquiries to handle accounts of reliable concerns for Chicago territory. A. W. KAERCHER SALES ORGANIZATION, Klee Building, Milwaukee at Cicero-av.

GENTLEMAN OF 36, LEAVING IN ONE month for central Europe desires commissions to perform. References gladly furnished. Address B X 25, Tribune.

WTD.—HOOKED RUG—QUILT MATERIALS with or without instruc. for making, for estab. clientele. Niles Center 1343.

Wanted.

ATTENTION! WANT SMALL MODERN market for large late mod. Buick, fully equip. Call Sus. 1-4. 4024 W. 25th-pl. 2d.

GAS STATION—PREFER W., N. W.; UP TO $1,000; will cons. partner. Cicero 1992-J.

JEWELRY, WATCHES, ETC.

MOST CASH PAID

for old gold, silver, platinum, broken jewelry, watches, eyeglasses, bridgework, crowns.

MARTIN REFINING CO.,

55 E. Washington-st., Rm. 1218. Dear. 3394.

3 KT. DIAMOND, VERY BRILLIANT stone, 4 square diamonds set in a handsome platinum ring. Cost originally $1,500. Our price....$450. Diamonds, old gold, pawn tickets bought. THE U. S. LOAN BANK, 10 N. Clark-st. Room 605.

Pawn Tickets—Diamonds

bought for cash; also old gold, silver, broken jewelry, gold teeth. For sale: ½ kt. dia., $40; 2-10 kt. blue white gem....$225. Jeweler's Ex., 32 N. State, R. 1102. Dea. 8005.

100% FULL VALUE PAID

in CASH for diamonds, old gold, broken jewelry, crowns and bridgework, watches, pawn tickets, etc. ASK FOR MR. LANE. 7 W. Madison, Cor. State-st., Room 811.

1.05 CTS DIA., BLUE WHITE, PERFECT GEM, set in lady's all-plat. engagement ring with 14 dias.....$140. LEVINSON'S LOAN BANK, 739 N. Clark.

WE PAY MORE CASH FOR OLD GOLD, jewelry, dental crowns. See us before selling. STANDARD SMELTING WORKS, 202 S. State-st., corner Adams, Room 802.

CASH FOR OLD GOLD, TEETH, WATCHES, broken jewelry; greater prices than elsewhere paid. Chicago Gold Smelting Co., 59 E. MADISON, ROOM 515.

SEE US FOR HIGHER PRICES ON OLD gold, pawn tickets, watches, bridgework. Home Refiners, Rm. 600, 5 N. Wabash-av.

HIGHEST CASH IMMEDIATELY FOR OLD gold, watches, teeth, etc. Romack Gold Refinery, 7 W. Madison, cor. State, R. 1001.

BEST PRICES FOR GOLD, JEWELRY, DIA., pawn tickets. Roeda, 32 N. State, R. 900.

DOGS, BIRDS, POULTRY, ETC.

Dogs.

1307 N. CLARK-ST.

CHICAGO'S LARGEST DOG SHOP. Ped. Chows, Wires, Bostons, Pekes, Cockers, $10 up. Scotties, $15 up. Spitz, Huskies, Collies, Shepherds, Fox Bull Terr., Police, $3 up. Mixed pups, $1. Watch dogs, $3. Kittens. OPEN DAILY AND ALL DAY SUNDAY. Till 11 p. m. Delaware 2823.

DOBERMANN PUPPIES, APOLO-LUX LINE. Reas. 6243 Perry. Rad. 6628.

BULLS, FOX TER., SHEP., COLLIES, $2, $3; Irish ter., Boston dogs. 946 W. 63d.

PED. CHOW PUPPIES; BLACK MALE, $25. 7935 Wellington. River Grove 273.

Poultry.

2,000 CHOICE PULLETS, $15 PER DOZ. Heavy breeds and White Leghorns, about ready to lay; farm raised. Cedar Crest Poultry Farm, Box 106, Auburn, Neb.

BUSINESS DIRECTORY.

Advertising.

MIMEOGRAPHING, PERFECT WORK; 1,000 $1.45; add. 1,000, $.75. Cent. 9494.

Automobile Repairing.

VALVE GRINDING INC. GASKETS, 4 CYL. car, $4.20; 6 cyl., $6; 8 cyl., $8.50. Temple Garage, 3912 N. Damen. Well. 7192.

Auto Glass.

ANY PLT. AUTO-DR. GLASS, $2, INSTLD 1 pc. wdshld., $3, instld. 3041 N. Cicero.

Beauty Shops.

SPECIAL PERMANENT WAVE, NO ELEC. to burn head; waves for $3-$4-$5 complete; manicure free with each wave. Marceline Wave Shop, 32 N. State, suite 701.

Carpet and Linoleum Laying.

CARPET LAYING, CLEAN., REMOD.—FOR estimates phone Div. 3735, Mr. Gifford.

Chairs.

2,000 STEEL FOLDING CHAIRS FOR RENT or sale. 1223 S. Crawford. Rock. 2035.

Chiropodists and Foot Specialists.

FEET HURT? WHY SUFFER? FEE $1.00. DR. LARSON, HOURS 1-9, 3413 N. CLARK.

Coal, Coke, Wood, Fuel Oil.

KINDLING WOOD FOR IMMED. DELIV.; stove size; new wood. Roosevelt 1624.

Costumes and Accessories.

HALLOWEEN COSTUMES FOR RENT, $1 and up. N. Y. Costume Co., 75 W. Lake.

Electricians.

GEN. ELECTRIC CONTRACTING—REPAIRing; radio. Bus. 5900. Longbeach 1796.

Freight Forwarding.

CENTRAL MOTOR FREIGHT LINES, INC., 931 West 19th-st. Canal 1931.

Glass and Glaziers.

TABLE, DRESSER, DESK TOPS AS LOW as $3. Also mirrors. Pensacola 1659.

Heating and Plumbing Service.

TIME PAYMENTS—YOUR OWN TERMS—Install your heating plant and plumbing now. Repair the old at low, budget prices. Expert guar. work. Ravenswood 8828.

BOILER WK. BRK. SETS BUILT—REPRD., tubes-grates replaced. Normal 1818.

Moving, Storage, and Hauling.

ALL MOVING REAS. TRUNKS ANY PART city, 75c. Englewood 5445, Oakland 0251.

WTD.—RETURN LOADS; 25 YEARS' EXP. Loads insured; reas. rate. Diversey 2027.

MOVE HSE. GDS. ANYWHERE; OUR SYSTEM saves you money; free est. Rep. 4130.

SPECIAL—WILL MOVE 4 ROOMS, CHEAP. 3 exper. men; ins. truck. Van Buren 1837.

LOCAL, LONG DISTANCE MOVING—LOW rates; 4 rms., $5. Capitol exp. Cap. 2452.

Mattresses, Box Springs, Pillows.

OLD MATT. MADE NEW, $3.50, WITH innerspring and renovation; 1 day service. Madewell Bedding. Call Englewood 5858.

Painting and Decorating.

BUNGALOWS—PAINT OUTSIDE LEAD-OIL, $32.50; ceil. calc., $1; bathrms.-kit. paint, $4; flrs. stl. wool-var., $1.50; bedrms. paper, $4; 10 r. Craftex furn. hung, $5.20. Mid.1497.

A1 PAINTING, PLASTERING, DECORAting; work guar.; very reas. Bruns. 1654.

CEIL. CALC., $1. RMS. PAPERED, $3; EXterior wk. cheap; guar. Juniper 3245.

PAINTING, PAPERING, CALC. FLOORS refinished lowest rates. Hyde Park 7352.

Plastering.

PLASTERING, STUCCO, REPRS., TILE part.; guar. work. 1932 prices. Berk. 2250.

Printing and Engraving.

BUS. CARDS—$1.50 A 1,000. WETONA. 4139 Michigan. Bou. 10106 for sample.

Rug Cleaning and Repairing.

9X12 RUG THOROUGHLY CLEANED, $1.50. BROADWAY RUG CLEANERS. 2540 Elston-av. Armitage 3575.

9X12 RUG CLEANED LIKE NEW, GLUE sized, $2.25. Air-Way. Edge. 6062.

Sewing Machine Repairing.

TAKE ADVANTAGE OF OUR COMPL. overhauling spec.; your machine cleaned and readjusted for $1.50; expert work on all makes. National Sewing Machine Co., Repair Dept., 308 W. Randolph. Dear. 2929.

Weather Stripping.

SAVE 25-40% ON YOUR FUEL BILL BY weatherstripping; low prices; 18 yrs. exp. ALLMETAL WEATHERSTRIP CO. 229 W. ILLINOIS-ST. DEL. 5170.

BUS TRANSPORTATION.

NEW YORK, $12.

Daily, 9 a. m. and 7 p. m., 26 hours. LOS ANGELES, $25. NU WAY TRAVEL SERVICE, 31 E. 12th-st. Victory 0341.

REDUCED RATES TO WESTERN CITIES—Des Moines....$6.00 Omaha....$8.00. Sioux City....$8.00 Lincoln....$9.75. Chicago Northwestern-Union Pacific Stages, 12 S. La Salle-st. Tel. State 2250.

Low Excursion Everywhere.

LOOP BUS AIR DEPOT. 19 N. Clark-st. Randolph 8855.

TRAVEL OPPORTUNITIES.

Bureaus.

DAILY TO NEW YORK, FLA., CAL., TEX. All points U. S. by BUS or AUTO. Travel cheaper in comfort. Destination guaranteed. U. S. LIMOUSINE AND BUS LINES, Hotel Grant, 6½ N. Dearborn. Dea. 6111.

LOS ANGELES-FLORIDA BUSES, CARS—Anywhere daily. BROWNWAY Travel Serv., 54 W. Randolph. Fran. 0844 or Bel. 8561.

WANT PASSENGERS FOR PRI. CARS—ALL points. N. Y. daily. Licensed. Insurance. Auto Travel Ex., Inc., 10 N. Clark. State 3705.

LOW RATES—N. Y., CAL., FLA., TEX., ETC. Natl. Travel Serv., Hotel Wacker. Dei. 8280.

Individuals.

Both readers and advertisers are urged to exercise caution in arranging automobile transportation with other individuals. References should be carefully investigated.

NEW YORK DAILY, 9 A. M., 7 P. M., 26 hours. 31 E. 12th-st. Victory 0341.

JACKSONVILLE, FLA. — LADY DRIVING new Hudson, take two; sh. exp. Dea. 6111.

PRIVATE PARTY GOING TO FLORIDA take pass.; ref. exch. Graceland 2661.

BUSINESS PERSONALS.

5 FOR $1 SPECIAL.

NOW: Shampoo, Finger Wave, Marcel, Hair Trim, Manicure, Facial, Eyebrow Arch, Rinse, etc., your choice of 5 for $1. EVERY DAY. Permanent Wave $1.50. MIDWEST BEAUTY COLLEGE, LTD. 5 North Wabash, Kesner Bldg., 7th Floor.

ALWAYS FAIR CASH VALUE PAID FOR old gold, silver, platinum, dental crowns. U. S. Smelting Works [The Old Reliable], 39 S. State-st., corner Monroe, 4th floor.

FREE MARCEL OR HAIRCUT. No obligation. Gertrude Hale System, 30 N. DEARBORN-ST., 3d Floor.

MARCEL AND FINGER WAVE FREE EVery day and Wed. and Fri. evenings. Expert supervision. 140 N. State-st., 5th Floor.

MASSAGE BATHS—EL. TREAT. BY GRAD., ½ rate by adv. students. Kellberg Inst., 14 W. Washington-st. Dearborn 6984.

PERSONAL—FREE REMOVAL OF SUPERfluous hair and moles by electrolysis. Phone for appt. MARINELLO. State 5057.

HOUSEHOLD APPLIANCES.

OIL BURNERS, DEMONSTRATORS AND repossessions, ½ regular price; all fully automatic; latest type with full factory guar. Completely installed with all controls and tank; 1 year's free service; terms. Ph. Franklin 7160. Ask for MR. RAY.

THOR SPECIAL 3 DAYS. Thor NEW type WASHER for ¼ of the original price; ironer FREE. Trade in washers, $10 up. 714 E. 79th. Vinc. 6016.

USED ELEC. WASHERS, $10 UP; NEW, $49.50. Thor Shop, 4025 Madison. Op. till 9.

USED ELEC. WASHERS, $10 UP; NEW, $49.50. Thor Shop, 4025 Madison. Op. till 9.

ALL MAKES VACUUM CLNRS., $9.95 AT our factory. 1214-16 N. Wells. Lin. 8118.

Electrical Refrigeration.

LOWEST PRICES NOW ON REPOSSESSED Frigid., Kelv., Zerozones, etc.; 4-28 cu. ft.; like new; $30 up. 220 W. Huron-st. Op. Sun.

COLLECTIONS.

COLLECTIONS EVERYWHERE—NO COLlections, no charge; cash for notes, mortgages and accounts. United Mercantile Service, 140 N. Dearborn. Central 8466.

OFFICE DEVICES.

AUTOFED MIMEOGRAPH, $35; ADDRESSograph, $15; other bargain. 190 N. La Salle.

HOME FURNISHINGS.

(See Also Household Appliances.)

Furniture and Dept. Stores.

CLOSING ALL STORES
Going Out of Business

2 pc. gen. all Mohair Par. Suite....$26.85
$30 INNER SPRING MATTRESS....$4.44
9x12 Rugs, Amer.-Orient. patterns....$9.95
$25 BED OUTFIT, COMPLETE....$9.95
9x12 Rug Pad, $5 value....$.99
$30 Coxwell Chair and Ottoman....$12.85
9x12 Congoleum Rugs, all kinds....$3.88
60% savings—Din. Rm., Bedrm., Radios, etc.

GOLDSTEIN'S

4802-12 S. ASHLAND-AV.
5926-32 S. HALSTED-ST.

Week days 9 a. m.-10 p. m. Sundays till 6 p.m.

Central.

LIGHTING FIXTURES—OVER 1,000 FINest chandeliers, brackets; selling 10c to 30c on dollar; bankrupt stock. H. N. COOPER JR., SUCCESSOR TO C. G. Everson & Co., 215 N. Dearborn.

South Side.

BIG STORAGE SALE.

RUGS—FURNITURE—RUGS. 9x12 American Oriental Rug, $10; imported 9x12 rug, $20; 9x12 extra heavy imported rug, $25; beautiful parlor set, $30; walnut bedrm. and din. rm. sets, $25; occasional tables, lamps, radios, at bargain prices. In storage, 50 ladies' fur coats, $29.50 up.

NELSON STORAGE CO.,
6910 COTTAGE GROVE-AV.

Open eves. till 10 p. m., Sunday till 5 p. m.

AT YOUR OWN PRICE—COSTLY FURNIture and rugs, solid mhg. and wal. living rm. furn. in French Frieze, down cushions, Duncan Phyfe dining furn., colonial bedrm. furn., oriental rugs. Other beau. pieces; nr. I. C. AVALON STUDIO, Winner, 8228 Maryland-av. Stewart 1875.

UNCLAIMED STORAGE—4 RM., $65; CONS. of $195 parl. set, $85 din. set, $115 bedroom set, breakfast set, etc.; sll for $65 or will sep. Eves 9 p. m. Chgo. Showrms., Associated Storage, cor. 22d and Cottage Grove.

HIGH GRADE FURNITURE OF 6 RMS. Frieze parlor set, wal. din. and bedrm. set, 9x12 imported and Amer. oriental rugs, $15. Will separate. Shore Studio, 7823 Euclid-av., nr. 79th-st. South Shore 9093.

9X12 AMER. ORIENTAL RUG, $10. 9x12 imported rugs, $15; frieze parlor set, $30; 9x12 imported rug, $25, was $75; walnut bedrm. set, $25; dining rm. set, $25. NELSON'S, 6910 COTTAGE GROVE-AV.

UNCLAIMED STORAGE SALE—4 ROOMS complete, $90.50; only $15 cash; your own terms. Kessel Bros., 4312 Cottage Gr.-av. Open Tues., Thurs., Sat. evenings.

BARGAINS—RUGS, $10; IMP. 9X12 RUGS, $25; 9x12 extra heavy imp. rugs, $35; parlor, bdrm., din. sets, $25 up. Op. eves. Sun. AT RAPP STORAGE, 5740 S. ASHLAND.

RUGS UNCLAIM. FROM OUR PLANT. 9X12, 8x10, $50, cost $150; 1,000 yds. carpet, 50c up. Klever Shampay Karpet Kleaners, 4633 Cottage Grove. Open Tues., Thurs., Sat. eves.

STORAGE FURN. ROLLAWAY BEDS, 2 PC. parlor set, $20; 3 pc. bedrm. set, $15; 7 pc. din. sets, $9.50; twin beds, $3.95 ea. SCHWARTZ BROS., 7012 STONY ISLAND.

3 ROOMS FURNITURE COMPLETE, $69. $5 down, 20 months to pay; rugs, $5 up. AMERICAN FURNITURE, 425 W. 63d-st.

PRIVATE PARTY MUST SELL TODAY 4 comp. rms. beau. furn.; come and make offer. 7030 S. Clyde-av. Hyde Park 6684.

FURNISHINGS OF 4 RMS.; LEASE OPT. 1754 E. 71st-pl., nr. Constance. H. P. 5884.

500 CARPET WORTH $3; RUGS, FURNIture, cheap. Drexel 9060. 746 E. 47th-st.

LIV. RM., DIN., BEDRM. SETS, $15 UP; rugs, $9 up. 6140 Cottage Grove. Eve., Sun.

FURN., RUGS, STOVES, RADIOS FOR chgs. Joyce Bros. Storage. 5711 S. Halsted.

MUST SELL AT SAC. 4 RMS. RICH FURN. Will sep. 2448 E. 77th-st. Sag. 7621.

North Side.

Rugs—Forfeited—Rugs

Present conditions have forced many owners to leave valuable rugs at our plant for charges. This selection of Wiltons, Velvets, Broadlooms, Axminsters, American Orientals, Throw Rugs, etc., must be sold at once. IMPERIAL DYERS AND CLEANERS, 2133 Lincoln-av. Tue., Thurs., Sat. till 9 p.m.

NO MONEY DOWN

20 MONTHS TO PAY. IMMEDIATE DEL. 2 pc. parlor set..$29 | 3 pc. bedrm. set..$29. 7 pc. dinner set..$25 | Complete 3 rms..$79. All new. 10 yr. guar. Op. eve. to 10; Sun. 2. CITY FURN. MFG. CO., 541 W. NORTH-AV.

FURNITURE OF LARGE NORTH SIDE hme. 9x12 imp. rug, $22; bedrm., $30; par. set., $30; din. set, small rugs, lamps, drapes, chairs, tables, box springs, mattresses. O'Carr Studio. 4250 CLARENDON. Bittersweet 5188.

Bankrupt Furn. Rug Sale.

Studio couches, $10; par., bedrm., din. sets, $15; imp. rugs, all sizes; chairs, tables. 3531 N. Clark. Open eves. to 10; Sun. 6 p.m.

ALL FOR $275, WORTH $550—FURN. 4 rms.; will sep.; par. set, $35; 9x12 orient. rug, $20; 9x12 Wilt., din., bedr. set, $35; tbls., lmps., chrs., other pcs., incl. lady's fur coat. Loyola Studio, 6347 N. Kenmore. Shel. 7074.

FACT. REP. SELL BELOW COST 2 CARloads hi-grade bedr., dinr., liv. r. sets, odd twin beds, dressers, chests, etc. Whse., 201 E. Ohio-st., 2d. Delaware 9020.

BANKRUPT NEW FURN.—PAR. SET, $39; 3 pc. bedrm. set, $35; dining set, rugs, loung. chair, $12; brkfst. set. Other bargs. Open eves. to 10; Sun. 5 p. m. 6542 N. Clark.

REPOSSESSED FURNITURE—WILL SELL for balance due; 4 rms. complete, original cost $650, now $175; will separate. Wallen Fine Furniture Co., 3302 N. Clark-st.

IN REMER STORAGE—$50,000 NEW FURN. Parl., din., bedrm. sets, $30; lamps, rugs. 5822 N. Western-av. Open eves. 9. Sun. 5.

SAC. BEAUTIFUL 9X12 IMP. RUGS, ALSO smaller sizes; baby grand piano; liv., din., bedrm., odd pieces. 4182 Clarendon, 1st.

SACRIFICE HIGH GRADE FURN. 4 ROOM apt. 2310 Granville, 1st apt. Rog. Pk. 3562.

4 ROOM FURNISHED APT.—NO SEPARATing. Aft. or evenings. 954 Irving Park-blvd.

LIV., DIN., BDRM. SETS; CHRS.; IMP. RUGS, reas. SHERIDAN STUDIO, 6070 Sheridan.

Northwest Side.

NEW GORG RUGS, IMP. FRAN.-PERSIAN Orientals; sac. 9x12, $35; 4x7, $8; 7x10, $20; by impir. 3256 Diversey-av. Bel. 3675.

WILL SAC. BEAU. HI-GRADE RUGS, DESK, bedrm., din., radio, studio couch, chairs. Will subl. Pal. 7040. 4360 Elston-av., 2d.

4 PIECE WICKER SET—EXCELLENT CONdition. Reas. Irving 1943.

West Side.

$50,000 BANKRUPT FURN.

$89 AMER. ORIENT. RUG, 9X12, $29. $99 tap. par. set, $37; beau. wal. dn. set, $39. $95 wal. bdrm. set, 3 pcs., $39. Tutts Storage Co., 4444 W. MADISON. OP. EVES.-SUN.

WILL SAC. BEAU. FURN. OF 5 RMS. ALL or part. Call all week. 4221 Jackson-blvd.

HOME FURNISHINGS WANTED.

ATLANTIC 2290.

PHILPOTT'S BUYERS MEAN MONEY TO YOU. See us first. Get more. We are as near as your phone. ARTHUR R. PHILPOTT.

KEDZIE 1300.

Best cash prices for used furn., rugs, stoves, elec. radios. Homan Furn. Prompt service.

CALL SEELEY 3376 FOR HIGHEST CASH prices on any furniture, rugs, etc. Call Seeley 3376. We call anywhere. Brown.

CALL CRAWFORD 3550 FOR HIGHER cash prices on your furn., rugs, and elec. radio. Prompt serv. Spaulding Furniture Co.

HIGHEST CASH PRICES FOR USED FURniture and rugs. Call Englewood 3758.

CALL NEVADA 1150. BEST CASH PRICE for furn., rugs, stove. Call anywhere. Acme.

ROCKWELL 8628—HIGHEST CASH PRICES paid for furn., rugs, stoves, etc. Turner.

I NEED COMPLETE APT. OR SEPARATE pieces, pay cash. Sag. 0717.

CALL BRUNSWICK 7183. HIGHEST CASH prices furn., rugs, stoves. Call anywhere.

HIGHEST PRICES PAID FOR FURN., RUGS, radios. We call anywhere. Lincoln 1360.

CALL HYDE PARK 3197. GET MORE FOR your furniture, rugs; cash at once.

DANCING SCHOOLS.

MURRAY BROWNE INST. OF DANCING. Tap, acrobatic, or ballet classes, $1 week. WEBSTER 4977. 606 S. MICHIGAN.

PRIVATE LESSONS. ONE DOLLAR. Dance Shop, 53 W. Wacker. Frk. 3301.

DANCE MART, 443 N. CLARK.

USED AUTOMOBILES FOR SALE.

DASHIELL'S ANNUAL FALL Clearance Sale

Greatest selection of automobiles at the lowest prices in our history.

$39.00 UP

A Few Typical Bargains:

Hudson, '27....$39
Essex coupe, '28....$39
Studebaker sedan, '28....$39
Whippett road., '29....$75
Peerless sedan, '28....$85
Packard 7 pass. sedan, '26....$87
Buick 4 pass. coupe, '27....$95
Jordan 4 pass. coupe, '27....$117
Buick sedan, '28....$167
Buick roadster, '28....$167
Chevrolet coach, '30....$167
Ford tudor, '31....$227
Studebaker 29 Pres. 8, 6 w. w....$295

and other bargains equally startling.

2522 S. Michigan. Cal. 7307.
2347 S. Michigan. Cal. 6784.

SALE OF 100 REPOSSESSED CARS AT lowest prices in town; 90 day warranty; 7 day driving trial, 12 to 24 months to pay. West Side Auto Exch., 4637 W. Madison st.

Auburn '32 8-98 Sedan.

4 dr., 5 pass. De Luxe. Wood whls., white wall tires. Free wheel. Beautiful black finish. Repossessed; dr. very little; cannot be told from new. Must be sold at once; sacr. for $535. Your car as dn. pay., bal. 12-24 mos. 7 day driv. trial. 90 day guar. G. M. S. Finance Co., 4635-37 Washington-blvd.

AUBURN—'32 USED CUST. DE LUXE SED., 6 w. w.; side mts.; heater; chrome tire covers. Cost $1,650. Repos. Sac. for $595. Your car as down pay. Bal. 12-24 mos. 7 day driv. trial. 90 day guar. Open eves. 3989 Washington-blvd.

Buick '30 4 Dr. De Luxe Sed.

5 pass. Master 6. Natural wood wheels, white wall tires. Beautiful dark green finish. Repos. Dr. very little. Must be sold at once, $385. Your car as dn. pay., bal. 12-24 mo. 7 day driv. trial. 90 day guar. G. M. S. Finance. 4635-37 Washington-blvd.

BUICK—8, LATE 1931 DE LUXE SEDAN; long whl. base; model 8-91; 6 wire whls.; side mts., chrome tire covers, radio, trunk; cost over $2,500. Repos. Sacr. for $825. Your car as down pay. Bal. 12-24 mos. 7 day driv. trial. 90 day guarantee. Open eves. G. N. C. FINANCE CORP., AT CRAWFORD. 3989 Washington-blvd.

Buick '31 4 Dr. 5 Pass. Sedan.

De luxe 132 in. whl. base; wood whls.; beautiful dark green. Orig. cost $2,100. Repos. Sac. for $550. Your car as dn. pay. bal. 12-24 mos. 7 day driv. trial. 90 day guarantee. Open evenings. G. M. S. Finance. 4635-37 Washington-blvd.

BUICK DEMO.

1932 model 57 [Buick's 3,500 lb. Str. 8 Sedan] finished in Guardian Blue, offered at big saving with regular Buick guarantee. Your car in trade as down payment.

WEST SIDE BUICK CO., 4666 WASHINGTON-BLVD.

BUICK—'31 DE LUXE SEDAN, THE LARGE 5 pass. on 132 inch W. B.; eqpd. with 6 w. w., trunk, radio, heater, spotlight, etc. Cost over $2,300; now only $1,100 with regular Buick guarantee. Terms. Trade.

WEST SIDE BUICK CO., 4666 WASHINGTON-BLVD.

BUICK 1931 SEDAN.

De Luxe 7 pass., model 890, 6 wire whls., white wall tires, side mounts. Cost over $2,350. Repos. Sac. for $875. Tms. or trade. 3327 MILWAUKEE, AT CRAWFORD.

BUICK—1931-87 SEDAN, LIKE NEW. $795.00. JAS. LEVY BUICK CO., 23D & MICHIGAN.

BUICK—1930 DE L. SEDAN; 6 W. W.; NEW 6 ply tires. Sacrifice for best offer. LOGAN SQUARE BUICK, 2468 Milwaukee.

BUICK—'32, USED, 5 SEDN., 124 IN. WHLbase, $1,150. Priv. Dorchester 6955.

BUICK—1931 MODEL 96 COUPE, DE LUXE equipped. O'Rourke, 2433 S. Michigan.

Cadillac '30 V-8 Town Sedan.

Close coupled; 6 wire whls., fender wells, trunk, heater, spot. A repos. car. Been dr. very little and cannot be told from new. Sac. for $695. Your car as down pay., bal. 12-24 mos. 7 day driv. trial. G. M. S. Finance Co., 4635-37 Washington-blvd.

CADILLAC—REAL 1932 SEDAN V-8 AND V-12 AND V-8S. 1931'S SEDANS, CONVERTIBLES, COUPES, USED, VIRT. NEW. CARS LISTING TO $4,200. PRICED LOW AS $1,450. F-E-L-Z, 1132 DIVERSEY. WELL. 7802.

CADILLAC—341 TOWN SEDAN, CLEAN, beautiful, 90% new tires, trunk, etc. Price should be $1,000. Our price $550. Robt. M. Foley & Co., Packard Dealer, 3817 Lawrence. Key. 6600.

CADILLAC—'29 DE LUXE TOWN SEDAN; has 6 new tires, side mts., radio, trunk, spotlight, etc. Exceptional value. LINCOLN PARK BUICK, 2825 N. Halsted-st.

Chevrolet 1932 Coupe.

Driven very little; has rumble seat, free wheeling; identical current model now on dealers' floors. Special bargain, $425. Terms 12 to 18 months. We trade. HEALY MOTOR SALES, 7601 Stony Island. Reg. 6004.

CHEVROLET—1931 CONVERTIBLE COUPE; wire wheels, side mounts; an unusual car for the money; $395. American Finance Co., 6050 Cottage Grove. Hyde Park 7200.

CHEVROLET—1932 COACH, USED VERY little; perfect condition; $75 down; easy terms. No indorsers. 5710 BROADWAY, LONGBEACH 1939.

CHEVROLET—'32 COACH, 6 W. W., SIDE mts., free whlg.; other extras; used; like new; $395. 6036 Cottage Grove. Fair.1439.

CHEVROLET—LATE '31 SEDAN, 2 DR.; like new; 6 wire wheels, side mts., trunk; $300. Residence, 933 N. Crawford-av.

CHEVROLET—1932 COACH; APPEARS AND performs like new. A rare buy. Terms. LAWDER BROS., 6900 VINCENNES-AV.

CHEVROLET—1930 4 DR. SEDAN; $170; need cash. Miss Mack, Euclid 1809.

CHEVROLET—'31 COACH; MOTOR, TIRES, finish A1. $197 down. 1107 N. Clark.

CHEV.—'29 ROADSTER; EX. COND.; $130; private party; garage. 3406 Lake-st.

CHEVROLET — '31; SPT. COUPE; LIKE new; guar. $315. 3032 N. Clark-st.

CHRYSLER—8, '32 DE LUXE SEDAN; 6 wire whls., side mts.; split windshield; floating power; free wheeling. A nearly new car. Repos. Cost $1,875; sacr. for $885. Your car as down pay.; bal. 12-24 mos., 7 day driv. trial; 90 day guarantee. Open eves. G. N. C. FINANCE CORP., AT CRAWFORD. 3989 Washington-blvd.

Cord 8 '32 Custom Sedan.

4 dr., 5 pass. 6 wire whls., fender wells, chrome tire covers, white wall tires, trunk, heater, spot. Repos. Car cannot be told from new. Must sell at once; $795. Your car as down payment, bal. 12-24 months. 7 day driv. trial. 90 day guar. G. M. S. Finance Co. 4635-37 Washington-blvd.

DE SOTO—6, '31 DE LUXE SEDAN; 6 W. whls., radio, hot water heater, side mts.; chrome tire covers; cost over $1,650. Repos., for $435; your car as down pay.; bal. 12-24 mos. 7 day driv. trial 90 day guarantee. G. N. C. FINANCE CORP., AT CRAWFORD. 3989 Washington-blvd.

DE SOTO—1932 CUSTOM SEDAN; USED AS demonstrator. Free wheeling, floating power, automatic clutch and Goodyear "Air Wheels." Big saving. Fully guaranteed. TOM HARRIGAN, INC., 440 Madison-st., Oak Park. Austin 1850.

DODGE—6, 1930 SEDAN, RECENTLY REfinished and chrome plated; looks and runs like new; loads of extras; sacr. for $285. Your car as down pay., bal. 12-24 mos. 7 day driving trial, 90 day guar. Open eve. G. N. C. FINANCE CORP., AT CRAWFORD. 3989 Washington-blvd.

USED AUTOMOBILES FOR SALE.

FORDS 1932—V-8 DISPLAY CARS

ALL MODELS AT BIG SAVINGS.

These almost new cars were used for a short time only by Ford Motor Co. officials for display purposes, and will be sold with our regular guarantee. Terms. Trade.

ACT QUICK!

We have only 60 of these cars to sell, so come in early while the line is complete.

GLENN E. HOLMES, Inc.

ONLY AUTH. FORD DEALER IN LOOP.
30 E. Lake at Wabash.
30 W. Lake at Dearborn.
CALL AT EITHER SHOWROOM.

Dodge '32 6 5 Pass. Sedan.

Used de luxe 4 dr., wire whls., maroon finish; like new. Repos. Must be sold at once. Sacr. $485. Your car as dn. pay., bal. 12-24 mos., 7 day driv. trial. G. M. S. Fin. 4635-37 Washington-blvd.

FORDS—1928 TO 1931, ALL MODELS, PRICED TO SELL AT ONCE. SEE OUR BARGAINS BEFORE YOU BUY. HESSER & SODEN, 1934 MORSE-AV.

FORDS—100, 1929, 1930 AND 1931S. ALL models and types. Priced to sell at once. See our bargains before you buy. LAWDER BROS., 6900 VINCENNES-AV.

FORDS— 1932-1931-1930 —FORDS. Repossessed. All models. Pay bal. due. $135 to $350. Terms. 90 day guarantee. FINANCE CO. 4453 W. MADISON-ST.

FORD—1932 V8 STD. COUPE; USED 30 days. Big saving. New car guar. Tms. trd. LAWDER BROS., 6900 VINCENNES-AV.

FORDS—100 LATE '30S, '31S, ALL MODS. $150 up. $50 down, $3 week or trade. Litsinger, 935 W. Jackson. Always open.

FORD—'31 RDSTR.; WON IN RAFFLE; must sell; no tr.; prl. Fair.2126. Rep.0700.

FORD—'29 TOWN SEDAN; SPLEND. RUNNING car. Cheap. $150. 1107 N. Clark.

FORD—'29 SPORT RDSTR.; NEW TIRES; $80 cash. Ph. Mrs. Rogers. Euclid 1808.

Franklin '30 4 Door Sedan.

5 pass. De Luxe. 6 wire whls., fend. wells, chrome tire covers, heater, spot. Cost $3,475. Repos. Sacr. for $695. Your car as dn. pay., bal. 12-24 mos., 7 day driving trial. 90 day guar. G. M. S. Finance Co. Always open. 4635-37 Washington-blvd.

FRANKLIN—SEDANS, 5 AND 7 PASSENger, coupes and roadsters; a complete selection; all guaranteed. FRANKLIN ILLINOIS COMPANY, Factory Branches. 2000 S. Michigan-av. 7436 Stony Island-av.

HUDSON—NEWEST STYLE, 1932, DELUXE 8 sedan, 6 wire wheels, etc.; used; same as new thruout; free whlg., auto. ride control and clutch; $775. 2424 Milwaukee-av.

HUDSON—1931 SPORT COUPE, RUMBLE seat; side mounts; trunk; full price $325. 5034 W. Madison. Mansfield 7907.

HUDSON—DE LUXE COUPE; 1930; 6 WIRE wheels, rumble seat, $395; tms. Gambill Motor Co., 2230 S. Michigan. Cal. 5800.

Hupmobile '30 8 Sedan.

4 dr., 5 pass. De Luxe Mod. H. 6 nat. wd. wheels, fender wells, 6 new heavy duty tires, trunk. Has been repos. Must be sold at once for $385. Your car as dn. pay. Bal. 12-24 months, 7 day driv. trial. G. M. S. Finance Co. 4635-37 Washington-blvd.

HUPMOBILE—1931 STRAIGHT 8, 5 PASsenger coupe, model H; free wheeling, 6 wire wheels, 2 side mounts; original cost, $2,275, our price for quick sale, $675; car is absolutely spotless; must be seen to be appreciated; guar.; terms. 2810 Madison.

HUPMOBILE—LATEST '31 SPORT COUPE; free wheeling; latest style; fully equipped; same as new car; $495; original cost, $1,395; guarantee; terms. 2810 MADISON-ST.

LA SALLE—1931 DE LUXE EQUIPPED 5 sedan; good cond. 2433 S. Michigan-av.

LA SALLE—LATE 1928 COUPE, ALL chrome plate; $290. Phone Nevada 2608.

LINCOLN—1929 7 PASS. SEDAN; DE LUXE equipped. O'Rourke, 2433 S. Michigan.

NASH—6, ADV. '30 SEDAN; 6 WR. WHLS., side mts., chrome tire covers; heater; nearly new; cost $1,875; reposs., sac. for $395. Your car as down pay. Bal. 12-24 mos. 7 day driv. trial; 90 day guar. Open eves. G. N. C. FINANCE CORP., AT CRAWFORD. 3989 Washington-blvd.

NASH—'29 SPORT COUPE, NEW TIRES. $150 cash. Miss Ray, Euclid 1808.

OLDSMOBILE—'32, 8; SPT. DE LUXE CPE. Free wheeling; ride control; prac. new; orig. cost, $1,358; reposs.; sacrifice for $690. Oldsmobile '31 De Luxe sedan; perf., $390. PEOPLES FINANCE CO., 5919 MADISON.

PACKARD SEDAN.

1931. De luxe model with wire wheels, side mounts, etc. Here is a beautiful car that was only driven long enough to be just properly broken in. A careful examination and demonstration will convince you it's still in the original new condition. $1,175. Terms. PIERCE-ARROW FACTORY BRANCH, 2246 S. MICHIGAN. CALUMET 6109.

PACKARD—8, DE LUXE '30 SEDAN. 6 wire whls.; side mts., chrome tire covers, trunk. A nearly new car. Cost over $2,000. Repos. Sacr. for $675. Your car as dn. pay. Bal. 12-24 mos. 7 day dr. trial. 90 day guar. G. N. C. FINANCE CORP., AT CRAWFORD. 3989 Washington-blvd.

PACKARD—8, 1929 DE LUXE ROADSTER. Disc whls. Burbank top, side wings, rumble seat, new tires. Cost over $3,850. Repos. Sacr. for $285. Your car as down pay. Bal. 12-24 mos. 7 day driv. trial. 90 day guar. G. N. C. FINANCE CORP., AT CRAWFORD. 3989 Washington-blvd.

PACKARD—1931 BIG 8 DE LUXE CONV. coupe, cust. built; 6 w. w., side mts., rum. seat, chrome tire covers, air horns; cost over $5,800. Repos.; sac. for $1,085. Your car as down pay., bal. 12-24 months. G. N. C. FINANCE CORP., AT CRAWFORD. 3989 Washington-blvd.

PACKARD—8 DE LUXE '32 7 P. SEDAN, used; long whl. base; wire whls.; ride control; cost over $3,500. Dr. very little; repose. Sacr. for $1,685. Your car as dn. pay. Bal. 12-24 mos., 7 day driv. trial. G. N. C. FINANCE CORP., AT CRAWFORD. 3989 Washington-blvd.

PACKARDS—1932'S; SACRIFICE 2 CARS NOW, CONVERTIBLE DE LUXE SPORT COUPE, STANDARD AND LIGHT 8 SEDANS, WIRE AND DISC WHEELS. USED. LIST TO $3,650; NOW LOW AS $1,550. WARRANTED. WELLINGTON, 7802. JESS JOHNSON.

PACKARD—1930 CLUB SEDAN; 2D BEAUtiful dark green original finish; 6 wheels; side mounts; black fenders; equipped with Philco radio, heater, trunk, spotlight. Must sell. 640 Madison-st., Oak Park.

PIERCE-ARROW—8 '31 DE LUXE COUPE. Used little; 2d series; 6 whls., side mts., chrome tire covers, rmb. seat, heater, trunk. Cost over $4,100. Repos. Sacr. for $1,085. Your car as down pay. Bal. 12-24 mos. 7 day driv. trial; 90 day guar. Open evenings. G. N. C. FINANCE CORP., AT CRAWFORD. 3989 Washington-blvd.

PIERCE-ARROW—1930 SEDAN, DE LUXE wire wheels, side mounts, trunk, etc. A $3,775 car for $595. Terms. Trade. FITZPATRICK, 6555 COTTAGE GROVE.

PIERCE-ARROW—8 '31 CLUB SEDAN; LIKE new; 6 wood whls., white-wall tires; investigate at once; $1,350. PACKARD, 2357 Michigan-av. Calumet 7600.

PIERCE-ARROW — LATE '31 SPORT DE Luxe road.; cost $3,800; practically new; our price $1,075; tms., trade. 4637 Madison.

Plymouth '32 4 Door Sedan.

Used de luxe; 6 wire whls., fend. wells, trunk, heater, spot., free wheeling, floating power; dr. very little. Repos. Must be sold at once. $485. Your car as dn. pay., bal. 12-24 mos., 7 day driving trial. G. M. S. Finance. 4635-37 Washington-blvd.

PLYMOUTH — LATE 1932 CONVERTIBLE coupe; only 60 days old; used very little, like new; air wheel tires; repossessed at a big saving. 640 Madison-st., Oak Park.

PLYMOUTH 1932 SEDAN [USED]....$415

NORTHWEST BUICK CO., 5801 LAWRENCE-AV.

PONTIAC—1931 DE LUXE COUPE; 6 WIRE wheels, side mounts, rumble seat, fully equipped; cost $975; for quick sale will take $395; same as day it left factory; guaranteed; terms. 2810 MADISON-ST.

PONTIAC—LATE '31, HEATER, 6 WIRE whls. Conklin, Wabash 3650-Plaza 2071.

USED AUTOMOBILES FOR SALE.

Fords—Repossessed—Chevs.

1,000 RECONDITIONED CARS. LOWEST PRICES ON MILWAUKEE-AV. 1928 to 1932 MODELS from $25 up. Make Us An Offer—Your Own Terms. LICENSE FREE. Trade-ins accepted as down payment. 90 days guarantee. Always open.

WALTON FINANCE CORP., 940-958 Milwaukee-av.

1932 LINC'N V-8 TOWN SED., USED $2,475
1932 Cadillac V-8 de luxe sedan, used. 2,375
1931 Lincoln de luxe town sedan....2,075
1931 Lincoln de luxe sedan....1,850
1931 Cadillac V-12 5 pass. coupe....1,495
1931 Cadillac V-8 town sedan....1,395
1931 Buick sport coupe; rumble seat....595
1929 Cadillac de luxe town sedan....495
1928 Franklin 12-B sport sedan....350

REGULAR 90 DAY GUARANTEE. 1801 W. 63D-ST.

Fords—500—Chevrolets

PRICES LOWEST IN HISTORY. $20 CASH, BALANCE E-Z. No endorsers. '28-'31 Coupes, Sedans, Roadsters, $25 up. 1932 STATE LICENSE FREE. Your car as down payment. Always open. LEVY AUTO AND FINANCE CO., 724 Milwaukee, Cor. Carp'r.

PONTIAC—'31 CUSTOM DE LUXE SEDAN; wire whls., heater; used very little. Cost over $1,150. Sacr. for $445. Your car as dn. pay. Bal. 12-24 mos. 7day driv. trial. G. N. C. FINANCE CORP., AT CRAWFORD. 3989 Washington-blvd.

REO—6 DE LUXE '30 SEDAN, REFINISHED and rechrom.; new tires; spotlight, heater. Cost over $1,975. Repos.; sacr. for $395. Your car as down pay. Bal. 12-24 mos. 7 day driv. trial; 90 day guar. Open eves. G. N. C. FINANCE CORP., AT CRAWFORD. 3989 Washington-blvd.

Studebaker '32 Com. 8 Sedan.

4 door, 5 pass. De Luxe, 6 wire wheels, fender wells, trunk, heater, spot. Has been repos. and cannot be told from new. Will sacr. for $595. Your car as dn. pay., bal. 12-24 mos. 7 day driv. trial. G. M. S. Finance. 4635-37 Washington-blvd.

STUDEBAKER—6, '30, 4-DR. SEDAN, NEW paint; new tires; radio; so good thruout can't spend a penny on it. Now $325. Butler Motors, Inc. 2457 Michigan-av.

Willys-Knight '31 5 Pass Sed.

4 dr. Model 66-D de luxe sedan; 6 wire whls., fender wells, chrome tire cov., trunk. Reposs. Will sacr. for $495. Your car as dn. pay., bal. 12-24 mos. 7 day driving trial. 90 day guar. G. M. S. Finance Co. 4635-37 Washington-blvd.

WILLYS-KNIGHT—1932 DE LUXE SEDAN. This slightly used "6" has many extras, such as 6 w. w., side mounts, free wheeling, etc. Cost over $1,100; today only, $595.

WEST SIDE BUICK CO., 4666 WASHINGTON-BLVD.

AUTOMOBILE LOANS.

CASH

In 10 Minutes—No Delay.
AUTO AND TRUCK LOANS.

$350 to $10,000

CONFIDENTIAL. NO ENDORSERS.
15 Years at Same Location.

WINTER-HIRSCH

1842 S. Michigan-av. CALUMET 4580.
4657 W. Madison-st. ESTEBROOK 3243.
6357 Broadway. Rogers Park 9500. Cor. Devon-Broadway.

Economical Loan Service

Call at one of our offices for complete information about a loan on your automobile or truck. Ask about our confidential service plan and our policy of lowest rates in Chicago.

MAJESTIC INVESTMENT CORP.
105 W. Monroe. Randolph 4864.
6241 Cottage Grove. Dorchester 4561.
5331 W. Madison. Austin 4069.

Quick—Confidential

AUTO LOANS. PRESENT PAYMENTS REDUCED. NEW LOW RATES. NO INDORSERS REQUIRED. NO RED TAPE. DRIVE AS YOU PAY.

Finance Credit Corp.,
203 N. La Salle-st., Main Flr. And. 1123.
6838 Stony Island-av. Fai. 4460.
5942 W. Madison-st. Aus. 7133.
4707 Broadway. Lon. 6840.
OPEN TUES., THURS., AND SAT. EVES.

LEGAL AUTO LOAN RATES. UNDER STATE SUPERVISION. LEWIS E. BOWER, 59 W. Wacker-dr. 1240 S. Michigan. 747 Madison, Oak Park.

AUTOMOBILE BONDING COMPANY. 11th floor, Chi. Motor Club Bldg. Ran.7990. 4802 N. Western. 6212 Cottage Grove. 1734 W. Madison. 7850 S. Halsted-st.

AUTOMOBILES WANTED.

PRIVATE PARTY WANTS LATE MODEL SEDAN OR COUPE. WILL PAY BEST PRICE. READY CASH. NO DEALERS. 425 PLYMOUTH-COURT.

CARS SOLD FOR OWNERS ON COMMISS'N basis; quick action; all makes; all models. Est. 10 yrs. 3832 Fullerton. Open eves.

FORDS, CHEVROLETS WANTED—HIGHEST cash prices paid for passenger cars, trucks. 940-958 MILWAUKEE. MON. 3000.

WANTED—LATE MODEL SMALL CAR for cash. See Mr. FORST, 5444 Broadway.

WTD.—50 LATE AUTOS FOR CASH. 3827 Milwaukee at Crawford. Pensacola 4879.

CASH IN 5 MIN. SEE STONE. 2534 LAWRENCE-AV. Rav. 8570. EST. 15 YEARS.

WTD.—'28 OR '30 CHEVROLET COACH for cash. 3406 Lake-st. Van Buren 5930.

CARS WTD.—ANY MAKE; HIGHEST CASH prices paid. 5656 W. Lake-st. Aus. 2042.

WTD. AUTOS, TRUCKS. HIGH PRICES. 7019 S. HALSTED. RADCLIFFE 0989.

MOTOR TRUCKS.

200 FORD-CHEVROLET TRUCKS. THE BEST SELECTION IN CHICAGO. All type bodies. 90 days guarantee. LOWEST PRICES—EASIEST TERMS. 940 TO 958 MILWAUKEE.

AUTOCAR BARGAINS—STERLING 3 TON dump. Tires and mechanically perfect. 1716 W. PERSHING-RD. VIR. 0210.

FORD—1932 STAKE BODY TRUCK; DUALS; demo. B & W Motor Co. 637 W. 38th-st.

LINCOLN TOW TRUCK—A-1 CONDITION; very reas. Phone Nevada 6949.

AUTO TIRES.

BUY ON E-Z CREDIT—TIRES, HEATERS, auto radio, supplies; very low prices. New Gold Tire Co., 349 Roosevelt-rd. Eves. till 8.

NEW U. S. ROYAL, 2D8, SAVE UP TO 50%. Passenger and truck tires. All sizes. BERLIN TIRE CO., 1300 S. Michigan-av.

MOTOR TRUCKS TO RENT & WANTED.

PANEL OR STAKE BODY TRUCKS, ¾ TO 1½ ton capacity; for rent without driver. Low rates. Phone WABASH 0602.

REFRIGERATOR TRUCKS WTD.—IMMEDIately; steady hauling. 618 W. Elm-st.

MOTORCYCLES AND BICYCLES.

INDIAN SCOUT, 1929, $75; GD. COND. H. C. Darling, 7161 South Chicago-av.

CLOTHING, FURS, ETC.

FOR STORAGE CHARGES. 50 ladies' fur coats, just like new, $29.50 up. NELSON STORAGE CO., 6910 Cottage Grove-av. Open eves. and Sundays.

SLIGHTLY USED GEN. SQUIRREL COAT, $50; shown on request. Ask for Mrs. James at Miller & Co., 166 N. Michigan-av.

ELEGANT NEW FUR COATS—ALL KINDS, sizes; $39.50 up. Room 520, 30 N. Michigan.

TUXEDO, FULL DRESS SUITS, FINEST quality; size 40. Superior 9251, Rm. 301.

LEGAL NOTICES.

STATE OF COLORADO, CITY AND COUNTY OF DENVER } ss.

IN THE DISTRICT COURT No. A 3409 DIV. 4.

THE INTERNATIONAL TRUST COMPANY, a Corporation, as Trustee, Plaintiff,

vs.

THE NEW MEXICO LUMBER COMPANY, a Corporation, McPHEE & McGINNITY COMPANY, a Corporation, THE BAYLY UNDERHILL MANUFACTURING COMPANY, a Corporation, HILLS BROS. COFFEE, INC., a Corporation, WILLIAM J. RATHJE, Receiver for EXCHANGE STATE BANK, Defendants.

THE NEW MEXICO LUMBER COMPANY. NOTICE OF FORECLOSURE SALE.

Notice is hereby given that, pursuant to a Foreclosure Decree [hereinafter called the "Decree"], made and entered October 6, 1932, in the District Court of the State of Colorado, within and for the City and County of Denver, in the cause therein pending, entitled "The International Trust Company, as Trustee, Plaintiff, vs. The New Mexico Lumber Company et al., Defendants," being cause No. A 3409, Division IV, in said court [hereinafter called "This Cause"], I, Elmer W. Johnson, appointed Special Master and being hereunto duly authorized by said Decree, will sell at public auction at the Tremont Street door of the old Court House in the City and County of Denver, State of Colorado, on Monday, November 21, 1932, at 10 o'clock A. M., U. S. Mountain Standard Time, the properties in the Decree described and thereby directed to be sold, to wit:

All of the right, title and interest, both at law and in equity, in, and to all of the property, real, personal and mixed, of every kind and nature then owned by the defendant, The New Mexico Lumber Company, or such as might be acquired after the execution of the First Mortgage Deed of Trust, including merchandise on hand, cut timber, logs and merchantable lumber in finished products of the Company made for sale, materials or supplies for the purpose of manufacture or sale, personal property and goods in the process of manufacture for sale, loose tools, spare parts, horses, wagons, trucks and automobiles owned by said defendant, and the following:

The following described real property in the County of Montezuma, State of Colorado, to wit:

Tract No. 1:

Beginning at a point where the east and west center line of Section thirty-one [31] in township thirty-eight [38] north, of range fifteen [15] west, N.M.M. intersects the west right of way line of the county road, said point being north four degrees eleven minutes [4° 11'] west, twenty-six hundred forty-seven [2647] feet from the south quarter corner of said Section thirty-one [31]; thence south eighty-seven degrees thirty minutes [87° 30'] west, four hundred seventy-nine [479] feet, thence south two degrees thirty minutes [2° 30'] east nine hundred twenty-one and one tenth [921.1] feet, thence east four hundred seventy-nine and five tenths [479.5] feet to a point on the said west right of way line of the county road, thence north two degrees thirty minutes [N. 2° 30'] west nine hundred forty-two [942] feet along said west right of way line of said county road to the point of beginning, containing ten and thirty hundredths [10.30] acres more or less, all in the northeast quarter of the southwest quarter [NE¼ of the SW¼] of said section thirty-one [31], together with all ditches and water rights belonging thereto.

Tract No. 2:

Beginning at a point on the east right of way line of the county road, which is north three degrees two minutes [3° 2'] west thirteen hundred twenty-one and eight tenths [1321.8] feet from the south quarter corner of section thirty-one [31], in township thirty-eight [38] north, of range fifteen [15] west, N.M.M., said point of beginning is corner No. One; thence east seventeen hundred ninety [1790] feet to corner No. Two; thence north six degrees fifteen minutes [6° 15'] east eight hundred ten [810] feet to corner No. Three; thence north eight degrees fifteen minutes [8° 15'] west two hundred fifty [250] feet to corner No. Four; thence north thirty-five degrees forty-five minutes [N. 35° 45'] west six hundred ninety [690] feet to corner No. Five; thence north thirty-one degrees fifteen minutes [31° 15'] west three hundred ten [310] feet to corner No. Six; thence north no degrees twenty-five minutes [0° 25'] west two hundred eighty-eight [288] feet to corner No. Seven; thence north eighty-two degrees ten minutes [82° 10'] west twelve hundred seventy-five and five tenths [1275.5] feet to corner No. Eight; thence south four degrees no minutes [4° 0'] west, ten hundred twenty-two [1022.0] feet to corner No. Nine, a point on the east right of way line of the county road; thence south two degrees thirty minutes [2° 30'] east thirteen hundred twenty-one and three tenths [1321.3] feet along said east right of way line of county road to Corner No. One, the point of beginning, containing eighty-six and twenty-five hundredths [86.25] acres, more or less, all in Section thirty-one [31] in township thirty-eight [38] north, of range fifteen west [15 W.] N.M.M., together with all ditches and water rights belonging thereto, except that portion starting at the south quarter corner of Section 31, Township 38 North, Range 15 West, thence east 89° 30' north 1547 feet; thence north 89° 30' west 280 feet; thence west 83° south 1051 feet to quarter section line; thence south 471 feet to place of beginning, containing approximately 13 1-3 acres, all in the S½ of the SE¼ of Section 31, Township 38 North, Range 15 West, N.M.P.M., together with all improvements, water and water rights pertaining thereto, less a 60 foot right of way for a county road along the west side of said tract; save and except all gas, oil, mineral and coal underlying the said land.

The following described property in said Montezuma County, State of Colorado, to wit:

That certain parcel of land in the north half [N½] of the southwest quarter [SW¼] of section thirty-one [31] in township thirty-eight [38] north, of range fifteen [15] west, N.M.M., to wit:

Beginning at a point on the north boundary of tract No. 1 at corner No. 2, said corner being a stone set in the ground; thence west along the north boundary of the north half [N½] of the southwest quarter [SW¼] of said Section thirty-one [31], eighteen hundred eighty-four [1884] feet; thence south thirteen hundred and twenty [1320] feet; thence east thirteen hundred and twenty [1320] feet; thence north three hundred and forty [340] feet; thence east five hundred sixty-four [564] feet; thence north nine hundred eighty [980] feet to the point of beginning, containing fifty-two and sixty-nine [52.69] hundredths acres more or less; but excepting from the foregoing that certain parcel of land in the north half of the southwest quarter [N½ SW¼] of Section thirty-one [31] in Township thirty-eight [38] North, of Range Fifteen [15] West of the New Mexico Meridian as follows, to wit:

Beginning at corner numbered one, which bears south thirty-four degrees and twenty minutes [34° 20'] west, five hundred and seventy-one [571] feet from corner numbered two of tract numbered one; thence south eighty-seven degrees thirty minutes [87° 30'] west four hundred seventeen and four tenths [417.4] feet to corner numbered two [2]; thence south two degrees and thirty minutes [2° 30'] east two hundred eight and seven tenths [208.7] feet to corner numbered three [3]; thence north eighty-seven degrees and thirty minutes [87° 30'] east four hundred seventeen and four tenths [417.4] feet to corner numbered four [4]; thence north two degrees and thirty minutes [2° 30'] west two hundred eight and seven tenths [208.7] feet to corner numbered one [1], the point of beginning, containing two acres, more or less, a school being located upon said excepted parcel of land.

The following described real property situate in said Montezuma County, State of Colorado, to wit:

The south half [S½] of the southeast quarter [SE¼] and the southeast quarter [SE¼] of the southwest quarter [SW¼] of Section thirty-one [31] in township thirty-eight [38] north, of range fifteen [15] west N.M.M., and a parcel of land commencing at a point one hundred and thirty [130] feet west of the southeast [SE] corner of the north half [N½] of the southwest quarter [SW¼] of said section thirty-one [31], running thence north three hundred and seventy-eight [378] feet, thence west eighty [80] rods, thence south three hundred and seventy-eight [378] feet, thence east eighty [80] rods to place of beginning, together with all ditches and ditch rights and all water and water rights used in connection therewith.

The Northwest Quarter [NW¼] of Section twenty [20], Township Thirty-nine [39] North, Range Fourteen [14] West N.M.M.

Also all the right, title and interest of the Company in and to the merchantable standing timber on Sections 4, 5, 6, 7 and 8 in township 38 north of range 14 west N.M.M., in said Montezuma County under that certain timber sale contract No. 8, dated November 14, 1904, and referred to and described in Parcel VI, in the mortgage dated December 1, 1920, from the Pagosa Lumber Company, and The Rio Grande Southern Lumber Company, to Bankers Trust Company, Trustee, recorded in Book 67 at page 407 of the records in the office of the Recorder of said Montezuma County.

Any and all leases of timber land and leasehold interest now or hereafter owned by the Company except those affecting such land or interests as is situate in Rio Arriba County, State of New Mexico, and in Archuleta County, State of Colorado.

Also any and all railroads, logging roads and tramways, buildings, improvements, structures, manufacturing and logging plants, saw-mills, boilers, engines, fixtures, machinery, equipment and apparatus now or hereafter existing upon any of the lands, whether freehold or leasehold, now or hereafter subject to this mortgage, and all railroads, logging roads and tramways, buildings, improvements, structures, manufacturing and logging plants, saw-mills, boilers, engines, fixtures, machinery, equipment and apparatus wheresoever situated, now or hereafter owned by the Company; also all easements, rights of way, water rights, privileges and appurtenances used or enjoyed or capable of use and enjoyment, in connection with any of the said lands, freehold or leasehold now or hereafter subject to this Indenture, whether now owned or hereafter acquired, together with all revenues, earnings, income, rents, issues and profits thereof, and all the estate, right, title, interest, claim and demand whatsoever as well in law as in equity, of the Company, now owned or hereafter acquired, in and to all and singular the property hereinabove mentioned or embraced, and every part or parcel thereof, with the appurtenances rights and privileges appertaining and hereafter to appertain to any thereof.

Nine hundred and ninety-five [995] shares, of the par value of $100 each, of the capital stock of The Colorado and Southwestern Railroad Company.

All of the merchandise on hand, cut timber, logs, merchantable lumber, finished products of the Company made for sale, materials and supplies then owned or thereafter purchased for the purpose of manufacture and sale, personal property and goods in the process of manufacture for sale, loose tools, spare parts, horses, wagons, trucks and automobiles then owned by said Company, all as more fully shown by an Inventory of the Receiver on file with the Court in this cause, to which reference is hereby made for a more specific description of the properties covered by said First Mortgage Deed of Trust.

For more specific descriptions of the properties to be sold, all persons interested are referred to the description thereof contained in the Decree.

Said sale will be made in the manner provided by the Decree and subject to the terms and provisions thereof. The properties of The New Mexico Lumber Company will be offered for sale only as an entirety, and the highest bid received will be provisionally accepted subject to confirmation by order of Court.

For further provisions with reference to the manner and conditions of sale, intending purchasers are referred to the further provisions of this Notice and to the Decree.

The purchaser or purchasers of the properties, and his or their successors and assigns, will be required as part of the consideration for, and of the purchase price of the properties purchased, out of but not in addition to the amount of the accepted bid, to pay in cash so much of the items hereinafter mentioned as remain unpaid after application thereto of moneys in the hands of the Receiver of The New Mexico Lumber Company and in the hands of The International Trust Company, as Trustee under the First Mortgage which is by said Decree foreclosed, to wit:

[a] The costs of this cause and all proper expenses of the sale, including compensation of the attorneys for the receiver;

[b] The compensation of the plaintiff for its services as Trustee under the First Mortgage, and the compensation of its agents, solicitors, attorneys and counsel, and the expenses and disbursements of them, and each of them, as said items have been or shall be allowed by the Court.

As more fully provided in the Decree:

I. The sale will be made without valuation, appraisement or extension, but subject to redemption in accordance with the statutes of the State of Colorado in such case made and provided.

II. In case of any adjournment the sale may, without further notice or advertisement, be held on any day to which the same may have been adjourned.

III. The Trustee under the First Mortgage referred to in the Decree, or any holder of obligations issued and outstanding under, or secured directly or indirectly by, said First Mortgage, or any creditor or any stockholder of The New Mexico Lumber Company, or any party to this cause, or any others, may bid at the sale, and, if a successful bidder, may purchase to his, its or their own right.

IV. As and to the extent provided in the Decree, the properties will be sold subject to any and all liens of taxes and assessments lawfully levied or assessed against such properties.

V. No bid will be received for the properties if such bid is less than $45,000.00 and no bid will be received from anyone offering to bid who shall not, at least twenty-four [24] hours prior to any offering under the Decree, deposit with the Special Master and deliver to him as a pledge that he will make good his bid in the event of its acceptance, the sum of $3,000.00 in cash, or a certified check for said amount on some bank or trust company acceptable to the Special Master and made or endorsed to his order, or $10,000.00 principal amount of First Mortgage Sinking Fund 5½% Gold Bonds of The New Mexico Lumber Company, in bearer form.

Such deposits may be partly in cash and/or by certified check and/or partly in such bonds, but shall be in the same relative proportions.

In lieu of such deposit of securities, the Special Master will accept the certificate of any bank or trust company acceptable to the Special Master that it holds, subject to the order of the Special Master, securities of the required character, in bearer form.

Any deposit received from an unsuccessful bidder will be returned to him when the property shall be struck down. The deposit received from the successful bidder or bidders will be applied on account of the purchase price of the properties. To the extent permitted in the Decree and otherwise in accordance with the provisions thereof, the purchaser may turn over to the Special Master on account of the purchase price, at their distributive value, the First Mortgage Sinking Fund 5½% Gold Bonds of The New Mexico Lumber Company entitled to be paid out of the proceeds of sale.

VI. Any successful bidder may assign, transfer and set over his bid, in whole or in part, and all or any part of his rights and interests under the Decree as such successful bidder.

VII. By the Decree the Court reserves for further adjudication all questions not disposed of by the Decree.

VIII. For a more particular description of the real estate and other properties to be sold, and of the terms of sale, and for all of the provisions of the Decree and other information, intending purchasers are hereby referred to the Decree on file in the office of the Clerk of the Court in Denver, Colorado.

Dated October 12th, 1932.

ELMER W. JOHNSON, Special Master.

NEW ORLEANS OCTOBER 3RD, 1932. Sealed proposals will be received by the Sewerage and Water Board of New Orleans at the office of the Purchasing Agent, Room 502, No. 526 Carondelet Street, New Orleans, up to 12 o'clock noon [Central Standard Time], of Monday, December 5 1932 for furnishing Labor and Material on a percentage basis for Waterworks, Sewerage and drainage construction during the year 1933. Specifications may be obtained at the office of the Board. The right is reserved to reject any or all bids. A. G. MOFFAT, Secretary. BRYSON VALLAS, Gen'l Supt.

PROPOSALS FOR THE FOLLOWING WILL be received by the State of Illinois, Division of Architecture & Engineering, Capitol bdg., Springfield, Ill., on Tuesday, October 18, 1932, at 2:30 o'clock p. m.

1. Installation of water service at Old Salem State Park, near Petersburg.

2. Steel windows for the dining room at the Southern Illinois Penitentiary, Menard.

3. Hospital equipment for the Medium Security Building at State Reformatory for Women, Dwight.

C. Herrick Hammond, supervising architect.

MUSICAL INSTRUMENTS.

Pianos and Players.

Cable's FREE Piano RENT

offer makes it easily possible to have the Baby Grand or Upright Piano of your choice in your own home. NO OBLIGATION TO BUY! Come in or phone for full particulars. CABLE PIANO CO., 301 S. Wabash. Harrison 1844.

USED GRAND PIANO, $165. Used small size upright pianos, $35. KIMBALL FACTORY SALESROOM, 2651 W. 26th-st. Lawndale 5662.

$1,450 KNABE SMALL PARLOR GRAND; came from dealer and never been used; will sell for $690 to liquidate acct. Terms. WYMAN'S, 604 Republic Bldg., 209 S. State.

WANTED TO BUY—BABY GRAND PIANOS and small uprights. Write B. G. Critchett, General Delivery, Chicago.

WILL SACRIFICE BEAUTIFUL BABY grand piano, 1 yr. old; cost $1,200. Huston, 835 E. 52d-st. Hyde Park 4065.

BEAUTIFUL ADAM SCHAAF UPRIGHT piano, $75. Steinway Upright, $125; small size Schulz Piano Co., 2255 W. Madison-st.

BUILDING MATERIALS.

Bricks.

150,000 USED BRICKS CLEANED, DELIVered; $3.75 per 1,000. Buckingham 9135.

Heating and Plumbing Supplies.

USED BOILERS.

Save by buying a guaranteed used boiler. Large stock of used guaranteed radiators, all sizes, at lowest prices ever offered. SOL. ELLIS & SONS, INC., 2118-32 S. State-st. Victory 2454.

KEWANEE 52 TUBE BOILER, USED IN 6 flat bldg. See Scott, 6007 Prairie.

INSTRUCTION.

THE BERLITZ SCHOOL OF LANGUAGES—Learn French, Spanish, Italian, German, English by conversation. Low rates. Free trial lessons. 56 E. Congress-st. Har. 0392.

PSYCHOANALYSIS WORKS WONDERS IN mental upsets. Buck. 4923.

BARTER AND EXCHANGE.

MASONIC CEDAR PK. CEMETERY LOT; sell or trade for car or ? Bad. 8264.

WTD.—YR.'S RENTAL 4-5 RM. APT., NO. in exch. clr. deed to $900 lot. She. 6072.

MUSICAL AND DRAMATIC.

WANTED—GIRL DANCERS FOR HIGH class unit, clubs, etc.; immed. Del. 1410.

TERMS OF SUBSCRIPTION OF THE TRIBUNE.

Orders for mail subscription must be accompanied by remittance to cover.

Rates for Illinois [outside Chicago], Indiana, Iowa, Michigan, and Wisconsin:

Daily, without Sunday, one year, $5.00; six months, $2.50; three months, $1.25; two months, $1.00; one month, 50c.

Daily, with Sunday, one year, $12.50; six months, $6.25; three months, $3.15.

Sunday only, one year, $7.50; one month, $1.00.

Rates for subscription in postal zones 3 and 4 [measured from Chicago], outside of Illinois, Indiana, Iowa, Michigan, and Wisconsin:

Daily, without Sunday, one year, $7.50; one month, $1.00.

Sunday only, one year, $7.50; one month, $1.00.

Daily and Sunday, one year, $15.00; one month, $2.00.

Rates for subscription in zones 5, 6, 7, and 8 [measured from Chicago], Canada, Mexico, and foreign:

Daily, without Sunday, one year, $12.00; one month, $1.50.

Sunday only, one year, $7.50; one month, $1.00.

Daily and Sunday, one year, $19.50; one month, $2.50.

Give postoffice address in full, including county and state. Remit by express money order, draft or in registered letter at our risk, to The Tribune Company, publishers, Tribune Square, Chicago.

MEMBER OF THE ASSOCIATED PRESS.

The Associated Press is exclusively entitled to the use for republication of all news dispatches credited to it or not otherwise credited to this paper, and also to the local news published herein.

All rights of republication of special dispatches herein also are reserved.

Chicago Daily Tribune.
THE WORLD'S GREATEST NEWSPAPER

Two Seriously Hurt as Plane Falls 1,500 Feet—Thousands of Miners at Rites for Striker Killed by Soldier

[TRIBUNE Photo.]

TWO SERIOUSLY INJURED WHEN PLANE CRASHES NEAR AIRPORT FROM ALTITUDE OF 1,500 FEET. Wreckage of plane after crash yesterday near Ravenswood airport, Mount Prospect road and Touhy avenue, in which Albert Edwards and Richard Von Eden were seriously injured. The victims were taken to hospital in Des Plaines.

(Story on page 3.)

[TRIBUNE Photo.]

THOUSANDS OF STRIKERS ATTEND RITES FOR ILLINOIS MINER KILLED BY NATIONAL GUARDSMAN. Miners gathered in square at Pawnee, Ill., yesterday during rites for Andrew Ganis, miner shot to death in clash with soldier. The miners marched from Tovey, Ganis' home and scene of his death, to Pawnee and from there to Taylorville for the burial.

(Story on page 1.)

PLANE VICTIM. Albert Edwards, Maywood, injured when plane falls 1,500 feet to earth.

(Story on page 3.)

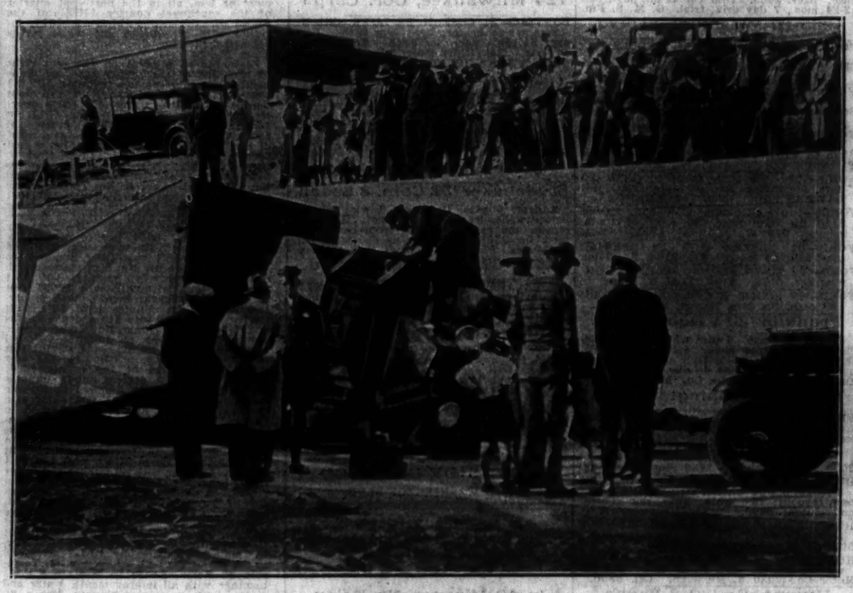

[TRIBUNE Photo.]

GANG KIDNAPS DRIVER; WRECKS TRUCK CARRYING 8,000 POUNDS OF MILK. Wreckage of truck driven by Stanley Zientarski, employed by Crescent Dairy company, after it had been driven off viaduct at Lake street and North avenue. The driver was later freed.

(Story on page 3.)

[Mabel Sykes Photo.]

TRAGEDY VICTIM. Mrs. Pearl Harper, killed by bullet from father's pistol.

(Story on page 1.)

[TRIBUNE Photo.]

INJURED IN SPILL. Laura Thorne suffers wrenched ankle in fall off horse at Onwentsia.

(Story on page 1.)

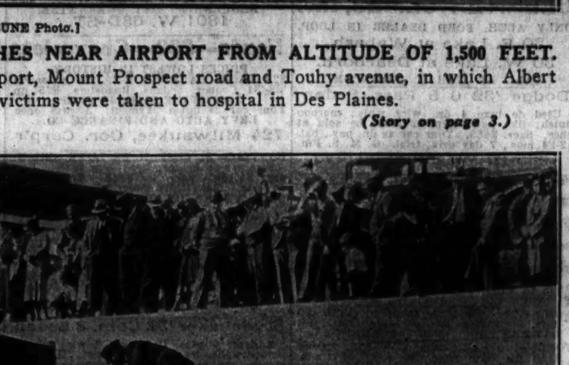

TEN THOUSAND SEE RACE DRIVER KILLED. Art Placky of Waukegan beside car in which he was killed at Roby speedway yesterday when it tangled wheels with another machine and overturned.

(Story on page 21.)

[TRIBUNE Photo.]

OPERA STAR HERE TO AID GIRL SCOUTS. Lucrezia Bori with Mary Jane Hardin (left) and Constance Barnes, Girl Scouts, at La Salle street station. She will sing tonight.

(Story on page 17.)

[TRIBUNE Photo.]

BUSINESS MEN PICK POPULARITY WINNER. Helen Gruszecha, 1521 Tell place (left), named "Miss Poland" by Milwaukee avenue business men, and Marie Smuda, 3055 West 22d street, second in contest.

[Associated Press Photo.]

FAMOUS HORSE HURT IN ONWENTSIA EVENT. Sea Soldier, steeplechaser and son of Man o' War, injured taking jump with Austin H. Niblack on the mount.

(Story on page 1.)

[Acme Photo.]

LARGE CROWD FILLS CLEVELAND AUDITORIUM TO HEAR PRESIDENT HOOVER ASSAIL HIS FOES. General view of crowd in Cleveland, O., Municipal auditorium Saturday night as President Hoover delivered one of his important campaign addresses, ripping into his foes in plain terms. The President also addressed four overflow meetings.

(Story on page 5.)

DEAN OF NEW PRO-CATHEDRAL IS INSTALLED. Left to right: The Very Rev. Gerald Gratten Moore, new dean; the Rev. David E. Gibson, Bishop George Craig Stewart, and Archdeacon W. H. Ziegler at Evanston ceremony.

(Story on page 17.)

[TRIBUNE Photo.]